



MITSUBISHI MOTOR GRADER MG560

掲 載 内 容

本カタログは、車体編です。次のエンジンカタログと
合わせてご利用ください。

エンジン (6D24-TUM) Pub. No. 98160-43920

NOTE

This parts catalogue is a chassis volume.

It is requested that this catalogue be used in
combination with the following parts catalogue:

Engine Parts Catalogue(6D24-TUM)

Pub.No.98160-43920

February 2005

三菱純正部品のご使用について

三菱の建設機械には「三菱純正部品」をご使用ください。

「三菱純正部品」は弊社の卓越した品質管理のもとで厳格な検査に合格した優秀な部品ですから安心してご使用いただけるものです。

イミテーション部品は材質、製造方法などすべての点で純正部品と比較にならないので、ご使用にならないでください。

「三菱純正部品」は弊社販売会社に豊富に取りそろえてありますので、「三菱純正部品」とご指定のうえ最寄りの販売会社にてお買い求めください。

MITSUBISHI GENUINE PARTS

“MITSUBISHI GENUINE PARTS” should be used exclusively for servicing your Mitsubishi Construction equipment.

“MITSUBISHI GENUINE PARTS” are superior and reliable because they have been produced under the excellent quality-control system, and have passed the strict inspections.

Imitation parts are not reliable from the viewpoints of their material and manufacturing method which are entirely incomparable with those of genuine parts.

A large assortment of “MITSUBISHI GENUINE PARTS” is always available at any of our authorized dealers, so do your ordering at your nearest dealer by specifying “MITSUBISHI GENUINE PARTS”.

部品カタログのご使用について

1. このカタログは三菱モータグレーダMG560形の補用部品を収録してあります。

2. このカタログは下記の号機番号から適用します。

MG560 : J4GB50001~

3. 部品を注文される時は、下記事項を指示願います。

- (1) 部品番号と部品名称
- (2) 必要数量
- (3) 形式と号機番号

注文された部品番号に対して代替可能な部品番号が存在する場合、代替部品番号で供給する場合があります。

4. 号機番号について

このカタログには製造番号だけが記載してありますので部品を注文される時は機種番号と製造番号とを合わせて指示願います。

号機番号は機種番号と製造番号とに分かれています。

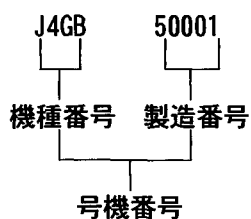

ネームプレートには号機番号，エンジン番号が，フレームには号機番号が刻印してあります。

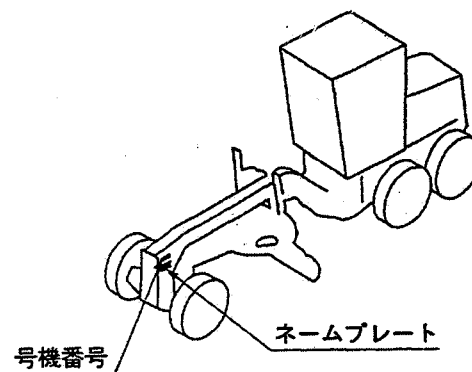

5. アセンブリボルトの表示

このカタログに使用している一般取付用ボルトのうちワッシャ付ボルトは記事欄に“B/W”の表示をしてあります。(部品名称：BOLT, W/WASHER)

これについてはボルト，ワッシャ各々の部品番号とワッシャ付ボルトの対照表を巻末(D1~頁)に収録してありますので，BOLT, WASHER各々単品でご注文ください。

6. 組合せ代替の表示

他の部品と合わせて旧部品の代わりに使用可能な部品は、代替記号欄に“G”と表示してありますが、各々の組合せ部品については巻末（E 1～頁）に収録してありますのでご参照ください。

7. 部品番号順索引は巻末（C 1～頁）に収録してありますのでご利用ください。

8. 部品、部品番号は予告なしに変更することがあります。

部品カタログ見本説明

グループ名称
グループ番号 → ラジエータ, パイピング
01-01 RADIATOR & PIPNG

イラスト中の見出番号 (2) 項参照

部品供給不可 (3) 項参照

型式・種類

ブランクの場合、表紙に記載の号機から適用可能です。
適用されない事を示します。

見出番号 REF. NO.	部品番号 PART NO.	代 替 順 号 R S E N G P Q	部品名称および記事・仕様記号 PART NAME & DESCRIPTION	個 数 Q T Y	型 式 と 適 用 号 機					管 区 M V R D
					MODEL & APLICA. SER.NO.					
					SS-DD FROM@- @UPTO	SS-DPS FROM@- @UPTO	SSS-DD FROM@- @UPTO	FROM@- @UPTO	FROM@- @UPTO	
1	91201-06500		BOLT	4						A
2	F2500-12000		WASHER,PLAIN	4						A
3	F4300-05201		CLAMP,HOSE	4						A
4	55301-05030		RADIATOR ASSY	1						
4 01	*		RADIATOR	1						
4 02	91201-07900		CAP	1						
4 03	42790-01316		HOSE,RUBBER	1						
4 04	53601-07200		COCK	1						
5	F1825-10020		BOLT,W/WASHER	2						A
6	55301-15300		HOSE,RUBBER	1						
7	55301-05600		HOSE,RUBBER	1						A
8	91201-01700		SHIM	4						A
9	91201-07700	C	TANK	1	-1190	-1002	-2901			
	91201-17700	N I	TANK	1	1191-	1003-	2902-			A V
10	F4001-07130		TUBE,SOFT VINYL	1						
11	72347-04300	Q	TY-RAP	2	@1210	@1022	@2920			
	72347-04300	1	TY-RAP	4	1211@	1023@	2921@			

仕様記号 (8) - (C) 項参照

B/W

EXP

T=1.0

代替記号 (4) 項参照

変更順番号 (5) 項参照

変更記号 (6) 項参照

供給区分記事 (8) - (a) 項参照

記事 (8) - (b) 項参照

1台分の数量を示します。

記載の号機まで適用可能であることを示します。

記載の号機から適用可能であることを示します。

高需要部品を示します。(11) 項参照

新たに出現した部品を示します。(12) 項参照

後に@付の場合、予定の1023号機から適用可能ですが、実際と異なる場合があります。

前に@付の場合、予定の1022号機まで適用可能ですが、実際と異なる場合があります。

注記：上記の型式名、バリエーション数と号機番号等については他のカタログの例を引用している場合もありますので、本カタログのそれ等におきかえ参照ください。

注) 次ページ以後に各項目の詳細な説明を致しております。

部品カタログの見方 (前ページの部品カタログ見本と合わせてご覧ください)

(1)

01-01 COOLING SYSTEM

- 3 -

REF. -NO.	PART NO.	R / P	S C E N E S	PART NAME & DESCRIPTION	Q T Y	MODEL & APPLICABLE SERIAL NO.				M / R	V R D
						MG560					
						FROM@-	-@UPTO				
1	65501-01101			SPACER	4						
2	05317-50901			CLAMP, HOSE	3						A
3	05317-50801			CLAMP, HOSE	5						A
4	61301-00900			CUSHION, RUBBER	8						A
5	58311-01500			WASHER	6						A

上記 (1), (2) …… (12) の項目の詳細説明を次に記します。

(1) 記載順序および構成

製品を構成する各装置にはそれぞれにグループ番号を付し、目次 (B 1 ~ 頁) に示す順序で編集してあります。また、各グループは左ページのイラスト (挿絵) と右ページのリスト本文から構成されています。

(2) 見出番号

イラスト内の見出番号を表示してあります。見出し番号が 3 ~ 4 桁まで表示がある場合、上 1 ~ 2 桁はその組立品の見出し番号に対応し、下 2 桁は原則としてその構成品毎の追番となっています。

(3) 部品番号

供給可能な三菱純正部品の部品番号を記載してあります。

注記：この欄に * 印のある部品は補用部品として供給いたしません。

(4) 代替記号

旧部品との代替性を下記記号で表しています。

部品番号	代替記号 (R/P)	説明
A (旧) B (新)	R	B (新) 部品は A (旧) 部品と互換性あり
A (旧) B (新)	1	A (旧) 部品は供給禁止であり B (新) 部品で代替可
A (旧) B (新)	3	B (新) 部品は A (旧) 部品の代わりに使用可 (A (旧) 部品は B (新) 部品の代わりには使用不可)
A (旧) B (新)	N	B (新) 部品は A (旧) 部品と互換性なし
A (旧) B (新)	G	B (新) 部品は他の部品と組合わせて A (旧) 部品の代わりに使用可 (組合せ部品については巻末 E 1 ~ 頁を参照してください)

(5) 変更順番号

部品の変更経歴順に1, 2...と付番しています。

ブランク：初期設定

1 : 1回目の変更

2 : 2回目の変更

3 : 3回目の変更

.

.

(6) 変更記号

部品の変更等の内容を記号で表示しています。

A：追加部品（使用開始部品）

C：部品番号変更

D：削除部品（適用号機欄に表示の号機まで使用される部品）

E：その他の理由による追加部品

Q：個数変更部品

(7) 部品名称

部品の名称を示します。なお、略語を使用する場合がありますが、その際は後述(A15頁～)の「略語・記号一覧表」をご参照ください。

注記：部品の左、右の呼称は運転席から車両進行方向を見て、左側（L.H）または右側（R.H）と呼称します。

(8) 記事・仕様記号

(a) 供給区分記事（記事欄の最初に表示）

B/W：ワッシャ付ボルト（セムスポルト）に表示

KIT：KIT構成部品に表示

STD：標準部品に表示

OPT：オプション部品に表示

AR：必要に応じ使用または選択使用する部品および所要個数の調整をする部品に表示

SFN：半加工部品に表示

(b) 部品を補足する厚さ、長さ等の寸法、メーカー部品番号、社名等必要に応じ、(a)項供給区分記事の後に表示。

注記：原則として寸法はmmで表示し、mmの単位は省略してあります。

(例) 厚さ T=1.00

長さ L=1000

巾 W=1500

高さ H=500

(c) 仕様記号

製品使用区分、又は装置等の選択仕様を3桁の記号で表示しています。記号の意味については後述の「仕様記号一覧表」をご参照ください。

注記：仕様記号のない部品は原則としてすべての仕様に適用致します。

(d) リペアキット等の構成部品で、「NOT SHOWN」と表示している部品はイラスト表示していません。

(9) 個数

単体部品、アセンブリ部品およびその構成部品とも1台分の数量を表示してあります。

注記：個数欄に“AR”の表示がある場合、必要に応じ個数調整を要します。

(10) 形式と適用号機

(a) 形式：当該部品カタログの適用する機種名・種類等をバリエーション毎にタイトル欄に表示してあります。

(b) 適用号機：該当する部品がFROM欄では何号機から、UPTO欄では何号機迄適用可能かを表示してあります。なお、適用号機に“@”印のついた計画号機番号は実際の適用号機とは前後している場合があります。

FROM欄がブランクの場合、カタログ表紙に記載の号機から適用できることを示します。

(11) 管理区分

この欄に“A”の表示がある部品は、高需要部品の意味を表します。

各代理店殿におかれましては、常時在庫品の目安にしてください。

(12) 新規部品記号

前回発行後に変更のあった部品、又は新規に発生した部品に対し“V”を表示してあります。

GUIDE FOR USE OF PARTS CATALOGUE

1. This Parts Catalogue contains complete lists of parts for the following Mitsubishi MG560 Motor Grader.
2. This Parts Catalogue is applicable to the following serial numbers:
MG560 : J4GB50001-UP
3. When ordering parts ,give the Mitsubishi dealer or distributor the following information:
 - (1) Part number (or assembly number) and part name.
 - (2) Quantity required
 - (3) Model and serial number

NOTE: In case where the ordered parts happen to be out of stock ,substitute parts (interchangeable with those ordered) will be supplied.

4. Serial number locations

In the parts catalogue, only manufacture number is shown; when ordering parts, give both model code and manufacture number.

The chassis serial number is coded as indicated below:

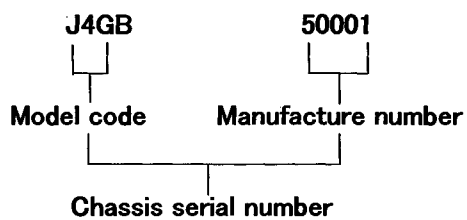

Chassis and engine serial numbers are stamped on nameplate. Chassis serial number is also stamped on frame

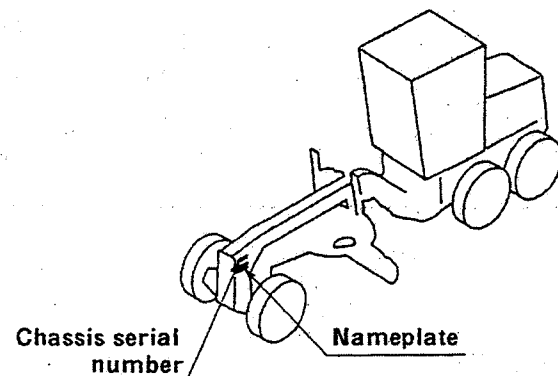

5. Indication of assembled bolts with washer

Of the standard bolts ,those with washers are identified by the symbol "B/W" in the Description column of each list. (Part Name :BOLT ,W/WASHER)

For the part numbers of the bolts and washers and those of bolts with washers ,refer to the listing (beginning with the page D1) at the end of this parts catalogue .These bolts and washers should be ordered individually.

6. Indication of combination for replaceability –"G"–

The new part to be used in combination with the other part in place of an old part is identified by the symbol "G" in the interchangeability code column of each list.

For the parts to be combined ,refer to the listing (beginning with the page E1) at the end of the parts catalogue.

7. For the numerical index ,refer to the page beginning with C1 at the end of this parts catalogue.

8. The parts and part numbers are subject to change without prior notice.

SAMPLE OF PARTS CATALOGUE

ラジエータ、パイピング
01-01 RADIATOR & PIPNG

Applicable to Serial No. shown on cover and up if blank.

Not applicable to the model of this column

Model Type

見出番号 REF. NO.	部品番号 PART NO.	代 替 順 号 R S C E N P I Q G	部品名称および記事・仕様記号 PART NAME & DESCRIPTION	個 数 Q T Y	型式と適用機種 MODEL & SER. NO.					管 区 規 M V R D
					SS-DD	SS-DPS	SSS-DD	APLICA.		
					FROM@-@UPTO	FROM@-@UPTO	FROM@-@UPTO	FROM@-@UPTO	FROM@-@UPTO	
1	91201-06500		BOLT	4						A
2	F2500-12000		WASHER,PLAIN	4						A
3	F4300-05201		CLAMP,HOSE	4						A
4	55301-05030		RADIATOR ASSY	1						A
4 01			RADIATOR See (8) - (c) Specification codes	1						
4 02	91201-07900		CAP	1						
4 03	42790-01316		HOSE,RUBBER	1						
4 04	53601-07200		COCK	1						
5	F1825-10020		BOLT,W/WASHER	2						A
6	55301-15300		HOSE,RUBBER	1						
7	55301-05600		HOSE,RUBBER	1						A
8	91201-01700		SHIM	4						A
9	91201-07700		C TANK	1	-1190	-1002	-2901			
	91201-17700	N 1	TANK	1	1191-	1003-	2902-			A V
10	F4001-07130		TUBE,SOFT VINYL	1						
11	72347-04300		TY-RAP	2	@1210	@1022	@2920			
	72347-04300	1	TY-RAP	4	1211@	1023@	2921@			

See (2) Reference number.

Part not to be supplied See(3)

See (4) Interchangeability codes.

See (5) Sequence-of-change numbers.

See (6) Change codes.

Se(8)-(a) Description codes

See (8)-(b) Description

Quantity per unit

Applicable up to serial No. indicated.

Applicable from serial No. indicated.

B/W

EXP

T=1.0

High-demand part. See(11)

Part newly changed or added. See(12)

Applicable from 1023 (Scheduled) if suffixed with @ and sometimes differs from real serial No.

Applicable up to 1022 (Scheduled) if Prefixed with @ and sometimes differs from real serial No.

NOTE: Some of model designations, number of variations and serial numbers, indicated above, are quoted from other parts catalogues. Read these items of information as those for this parts catalogue.

NOTE: For the description of each item, refer to the pages which follow.

HOW TO USE THIS PARTS CATALOGUE (to be referred to together with the former SAMPLE OF PARTS CATALOGUE)

(1)
01-01 COOLING SYSTEM

REF. -NO.	PART NO.	R / P	S E N G G	PART NAME & DESCRIPTION	Q T Y	MODEL & APPLICABLE SERIAL NO.				M / R	V R D
						MG560					
						FRON@	@UPTO				
1	65501-01101			SPACER	4						
2	05317-50901			CLAMP, HOSE	3						A
3	05317-50801			CLAMP, HOSE	5						A
4	61301-00900			CUSHION, RUBBER	8						A
5	58311-01500			WASHER	6						A

The items(1)thru(12)are as described below:

(1) **Compiling system**

The systems of a unit are grouped according to their location in the unit. The groups ,each identified by group number, are listed in the order by CONTENTS. Each group is preceded by an "exploded view" which clearly illustrates each part in its correct relation to the other parts in the illustration.

(2) **Reference number**

Abbreviated to "REF. No.," this number is used to located a part in the illustration. In cases where the reference number is of three to four figures, the first and second figures show the reference number of an assembly, and the last two figures show the numbers of its component parts.

(3) **Part numbers**

The part numbers shown in this parts catalogue are those assigned to genuine Mitsubishi parts.

NOTE:Parts with asterisk (*) are not supplied individually.

(4) Interchangeability codes

This interchangeability codes used in this parts catalogue are as follows:

PARTNO.	Code (R/P)	DESCRIPTION
A(Old) B(New)	R	B(new part) and A(old part) are mutually interchangeable
A(Old) B(New)	1	A(Old part) is not supplied.B(new part) can be substituted for A(Old part).
A(Old) B(New)	3	B(new part) can be substituted for A(old part). [A(old part) cannot be substituted for B(new part).]
A(Old) B(New)	N	B(new part) and A(old part) are not interchangeable.
A(Old) B(New)	G	B(new part) can be substituted for A(old part) in combination with other part(s). (For the parts to be combined, refer to the listing beginning with the page E1 at the end of this parts catalogue.)

(5) Sequence-of-change numbers

The parts are changed for improved quality or performance. Their changes are indicated in sequence by numerals (1. 2. 3...)

Blank : Original

1 : 1st change

2 : 2nd change

3 : 3rd change

(6) Change codes

These codes indicate the reason or purpose of changes of the parts.

A : Added part (a part entered into service)

C : Change of part number

D : Deleted part (a part applicable up to the serial no. expressed in Serial No. column)

E : Added part except above reasons

Q : Change of quantity

(7) Part name

Abbreviations are sometimes used. For the abbreviations, refer to **TABLE OF SYMBOLS & ABBREVIATIONS** appeared in hide pages of this general information chapter.

NOTE: The words "left" (L.H) and "right" (R.H) , when used in this list, are as these directions would appear from the seat facing forward.

(8) Description & specification codes

(a) Description codes (expressed in the first part of Description column).

B/W: Assembled bolt (with washer)

KIT: Part supplied as a kit

STD: Standard part

OPT: Optional part

AR : Part used, as required or by selection or in adjusted quantity for necessity

SFN: Semi-finished part

(b) The Description codes in above paragraph (a) are followed by supplementary Explanation such as dimensions (thickness, length, etc.) ,manufacturer part number, manufacturer name, etc. as occasion demands.

NOTE: Unless otherwise indicated, the dimensions are shown in millimeter and the name of unit is abbreviated.

(Examples) Thickness: T=1.00 Length: L=1000

Width: W=1500 Height: H=500

(c) Specification codes

Each specification or type of model and/or selective specifications of a unit are indicated by codes of three figures. For these codes, refer to **LIST OF SPECIFICATION CODES** appeared in hind pages of this general information chapter.

NOTE: Unless indicated by the specification codes, the parts may be used for the products of all specifications.

(d) The parts indicated as "NOT SHOWN", such as component parts of repair kit, are not shown in the illustration.

(9) Quantity

Quantity of part or assembly and its component parts required for one unit of product is indicated.

NOTE: In case "AR" appears in QTY column, it is required to adjust quantity for use.

(10) Model & Applicable serial numbers

- (a) Model : Model, type, specification, destination, etc. of product to which a parts list applies are indicated in the title column of each variation.
- (b) Applicable serial numbers : Applicable serial numbers of product are indicated in the "FROM" or "UP TO" column. Serial numbers with "@" are scheduled ones and sometimes differ from the real serial numbers. If the "FROM" column is blank, the part is applicable to serial number shown on this cover and up.

(11) Management rank

Parts ranked as "A" are high-demand parts. This ranking is to be referred to by dealers, and is devised to facilitate and rationalize their distribution, stocking and inventory of the parts.

(12) Parts changed or added after the last parts list that has been published are identified by "V."

略語・記号一覧表
TABLE OF SYMBOLS & ABBREVIATIONS

表 示 SYMBOL	DESCRIPTION	説 明	表 示 SYMBOL	DESCRIPTION	説 明
ACCEL	ACCELERATOR	加速機	ELEC	ELECTRIC	電氣的
ADJ	ADJUSTING (ADJUSTABLE)	調整	ENG	ENGINE	エンジン
AIR-CON	AIR-CONDITIONER	調温調湿装置	EQUIP	EQUIPMENT	装置
ASSY	ASSEMBLY	組合せ品	EXH	EXHAUST	排気
ATT	ATTACHMENT	付属品	E/TNK	EXPANSION TANK	エキスパンションタンク
AUTO	AUTOMATIC	自動的	FITT	FITTING	取付
AUX	AUXILIARY	補助的	FLEX	FLEXIBLE	フレキシブル
AR	AS REQUIRED	必要に応じて使用	FR	FRONT	前方
B/H	BACKHOE	バックホー	GSKT	GASKET	ガスケット
BATT	BATTERY	バッテリー	GEN	GENERATOR	発電機
BRG	BEARING	ベアリング	GOV	GOVERNOR	ガバナ
B/PMP	BILGE PUMP	ビルジポンプ	G/N	GROUP NUMBER	グループ番号
BRKT	BRACKET	ブラケット	H/EXCH	HEAT EXCHANGER	ヒートエクスチェンジャ
BUSH	BUSHING	ブッシュ	HEX	HEXAGON	六角
CARB	CARBURETOR	気化器	HYD	HYDRAULIC	油圧
C/L	CENTERLINE	中心線	H=	HEIGHT	高さ
COMPR	COMPRESSOR	圧縮機	IND	INDUSTRIAL	インダストリアル
CON-ROD	CONNECTING-ROD	コネクティングロッド	INJ	INJECTION	噴射
C/MBR	CROSS-MEMBER	クロスメンバ	INSTAL	INSTALLATION	取付け
CYL	CYLINDER	シリンダ	INST	INSTRUMENT	道具
DIA	DIAMETER	直径	INTLK	INTERLOCK	インタロック
DIFF	DIFFERENTIAL	ディファレンシャル	JUNC	JUNCTION	ジャンクション
DISTR	DISTRIBUTOR	ディストリビュータ	KD	KNOCKDOWN	ノックダウン
DR	DRIVE	ドライブ	L.H	LEFT HAND	左側
D=	OUT DIAMETER	外径	LUB	LUBRICATION	潤滑
			L=	LENGTH	長さ

略語・記号一覧表
TABLE OF SYMBOLS & ABBREVIATIONS

表 示 SYMBOL	DESCRIPTION	説 明	表 示 SYMBOL	DESCRIPTION	説 明
MANF	MANIFOLD	マニホールド	STD	STANDARD	標準
MAX	MAXIMUM	最大	SUPT	SUPPORT	支持
M.L.H	MAXIMUM LIFTING HEIGHT	フォーク最大掲高	SYM	SYMBOL	シンボル
MIN	MINIMUM	最小	SYNCH	SYNCHRONIZER	シンクロナイザ
MTR	MOTOR	モータ	SYS	SYSTEM	システム
MTG	MOUNTING	マウンティング	TEMP	TEMPERATURE	温度
NO.	NUMBER	番号	TERM	TERMINAL	ターミナル
OPT	OPTION	オプション	T/CONV	TORQUE-CONVERTER	トルクコンバータ
O/D	OVER DRIVE	オーバ・ドライブ	T/F	TRANSFER	トランスファ
O.S	OVERSIZE	オーバ・サイズ	T/M	TRANSMISSION	変速機
PTO	POWER TAKE-OFF	パワーテイクオフ	T/HSG	TURBINE-HOUSING	タービンハウジング
P/S	POWER STEERING	パワーステアリング	T/C	TURBOCHARGER	ターボチャージャ
PRESS	PRESSURE	圧力	T=	THICKNESS	厚さ
P/N	PART NUMBER	部品番号	U/BODY	UNDERBODY	アンダボデー
QTY	QUANTITY	個数	U.S	UNDERSIZE	アンダサイズ
RAD	RADIATOR	ラジエータ	UNIV	UNIVERSAL	自在
RE	REAR	後方	VAC	VACUUM	真空
REG	REGULATOR	調整器	VENT	VENTILATOR	通風機
REV	REVERSE	逆転	W/STRIP	WEATHERSTRIP	ウエザストリップ
R.H	RIGHT HAND	右側	W/	WITH	……付
REF.NO.	REFERENCE NUMBER	見出番号	W/O	WITHOUT	……なし
R/N	REFERENCE NUMBER	見出番号	W/W	WOODWARD	ウッドワード
S/PMP	SEA WATER PUMP	海水ポンプ	W/PMP	WATER PUMP	ウオータポンプ
SECT	SECTION	セクション	W=	WIDTH	幅
S/MBR	SIDEMEMBER	サイドメンバ	Z=	NUMBER OF GEAR TEETH	歯数

略語・記号一覧表
TABLE OF SYMBOLS & ABBREVIATIONS

表 示 SYMBOL	DESCRIPTION	説 明	表 示 SYMBOL	DESCRIPTION	説 明
1ST	FIRST	第1			
2ND	SECOND	第2			
3RD	THIRD	第3			
4TH	FOURTH	第4			
5TH	FIFTH	第5			
&	AND	～と～			
@	UNCONFIRMED	未確認記号			
*	PART NOT TO BE SUPPLIED	部品供給不可			

CONTENTS

GROUP NO.	GROUP NAME	PAGE
COOLING & EXHAUST SYSTEM		
01-01	COOLING SYSTEM	2
01-02	RADIATOR	4
02	EXHAUST SYSTEM	6
03	FUEL SYSTEM	8
ELECTRIC SYSTEM		
04	ELECTRIC WIRING	10
05-01	ELECTRIC EQUIPMENT (PART-1)	12
05-02	ELECTRIC EQUIPMENT (PART-2) RELAY PANEL ASSY	14
05-03	ELECTRIC EQUIPMENT (PART-3)	16
05-04	ELECTRIC EQUIPMENT (PART-4) DIGITAL PANEL ASSY	18
05-05	ELECTRIC EQUIPMENT (PART-5)	20
05-06	ELECTRIC EQUIPMENT (PART-6) SIDE PANEL ASSY	22
08	AIR CLEANER	24
TOOL		
09	TOOL	26
FRAME		
11	FRAME	28
13	SEAT	30
14-01	SEAT FRAME	32
14-02	HANDLE BOX (PART-1)	34

GROUP NO.	GROUP NAME	PAGE
14-03	HANDLE BOX (PART-2)	36
14-04	HANDLE BOX (PART-3)	38
14-05	HANDIE BOX (PART-4)	40
14-06	STEERING VALVE	42
15-01	ENGINE ROOM (PART-1)	44
15-02	ENGINE ROOM (PART-2)	46
19	NAME PLATE	48

POWER LINE

25-01	TRANSMISSION (PART-1)	50
25-02	TRANSMISSION (PART-2)	54
25-03	TRANSMISSION (PART-3)	56
25-04	TRANSMISSION (PART-4)	60
25-05	TRANSMISSION (PART-5)	64
25-06	GEAR PUMP ASSY	66
28-01	SELECTOR VALVE ASSY (PART-1)	68
28-02	SELECTOR VALVE ASSY (PART-2)	70
28-03	SELECTOR VALVE ASSY (PART-3)	72

AXLE & BRAKE

31-01	REAR AXLE (PART-1)	74
31-02	REAR AXLE (PART-2)	76
31-03	REAR AXLE (PART-3)	78
31-04	REAR AXLE (PART-4)	80
31-05	REAR AXLE (PART-5)	82

GROUP NO.	GROUP NAME	PAGE
31-06	REAR AXLE (PART-6)	84
33	TANDEM DRIVE	86
35	WHEEL BRAKE	90
36	WHEEL & TIRE	92
41-01	FRONT AXLE (PART-1)	94
41-02	FRONT AXLE (PART-2)	96

R.O.P.S/F.O.P.S CAB

42-01	R. O. P. S/F. O. P. S CAB (PART-1)	98
42-02	R. O. P. S/F. O. P. S CAB (PART-2)	100
42-03	R. O. P. S/F. O. P. S CAB (PART-3)	102
42-04	WARNING LAMP, WORKING LAMP	104
42-05	WARNING LAMP	106

DRIVING CONTROL

44	STEERING WHEEL	108
51	DRIVING CONTROL	110
52-01	ENGINE CONTROL (PART-1)	112
52-02	ENGINE CONTROL (PART-2)	114
52-03	ENGINE CONTROL (PART-3)	116
53-01	TRANSMISSION CONTROL (PART-1)	118
53-02	TRANSMISSION CONTROL (PART-2)	120
57-01	AIR SYSTEM (PART-1)	122
57-02	AIR SYSTEM (PART-2)	124
57-03	AIR SYSTEM (PART-3)	126

GROUP NO.	GROUP NAME	PAGE
57-04	AIR SYSTEM (PART-4)	128
57-05	RELAY VALVE	130
57-06	BRAKE VALVE	132
58	DIFF LOCK AIR SYSTEM	136

HYDRAULIC SYSTEM

61-01	HYDRAULIC TANK (PART-1)	138
61-02	HYDRAULIC TANK (PART-2)	142
61-03	HYDRAULIC TANK (PART-3)	144
61-04	HYDRAULIC PUMP (PART-1)	146
61-05	HYDRAULIC PUMP (PART-2)	148
61-06	HYDRAULIC PUMP (PART-3)	150
61-07	HYDRAULIC PUMP (PART-4)	152
62-01	CONTROL VALVE (PART-1)	154
62-02	CONTROL VALVE (PART-2)	156
62-03	CONTROL VALVE (PART-3)	158
62-04	CONTROL VALVE (PART-4)	162
62-05	CONTROL VALVE (PART-5)	166
62-06	CONTROL VALVE (PART-6)	170
62-07	CONTROL VALVE (PART-7)	172

WORKING EQUIPMENT

63-01	CIRCLE REVERSE GEAR	174
63-02	ORBIT MOTOR	176
64	BLADE LIFT	178

GROUP NO.	GROUP NAME	PAGE
HYDRAULIC SYSTEM		
70-01	HYDRAULIC LINE (PART-1)	180
70-02	HYDRAULIC LINE (PART-2)	184
70-03	HYDRAULIC LINE (PART-3)	186
70-04	HYDRAULIC LINE (PART-4)	188
70-05	HYDRAULIC LINE (PART-5)	190
70-06	HYDRAULIC LINE (PART-6)	192
70-07	HYDRAULIC LINE (PART-7)	194
70-08	HYDRAULIC LINE (PART-8)	196
70-09	HYDRAULIC LINE (PART-9)	198
70-10	HYDRAULIC LINE (PART-10)	200
74-01	STEERING CYLINDER	202
74-02	FRONT WHEEL LEANING CYLINDER	204
74-03	CENTER SHIFT CYLINDER	206
74-04	BLADE LIFT CYLINDER	208
74-05	BLADE SIDE SHIFT CYLINDER	210
74-06	BLADE TIP CYLINDER	212
74-07	ARTICULATE CYLINDER	214
74-08	DOUBLE PILOT CHECK VALVE	216
81	BLADE & CIRCLE	218
82	CIRCLE DRAWBAR	220
	NUMERICAL PARTS INDEX	C1
	TABLE OF BOLT,W/WASHER	D1

01-01 COOLING SYSTEM

- 2-

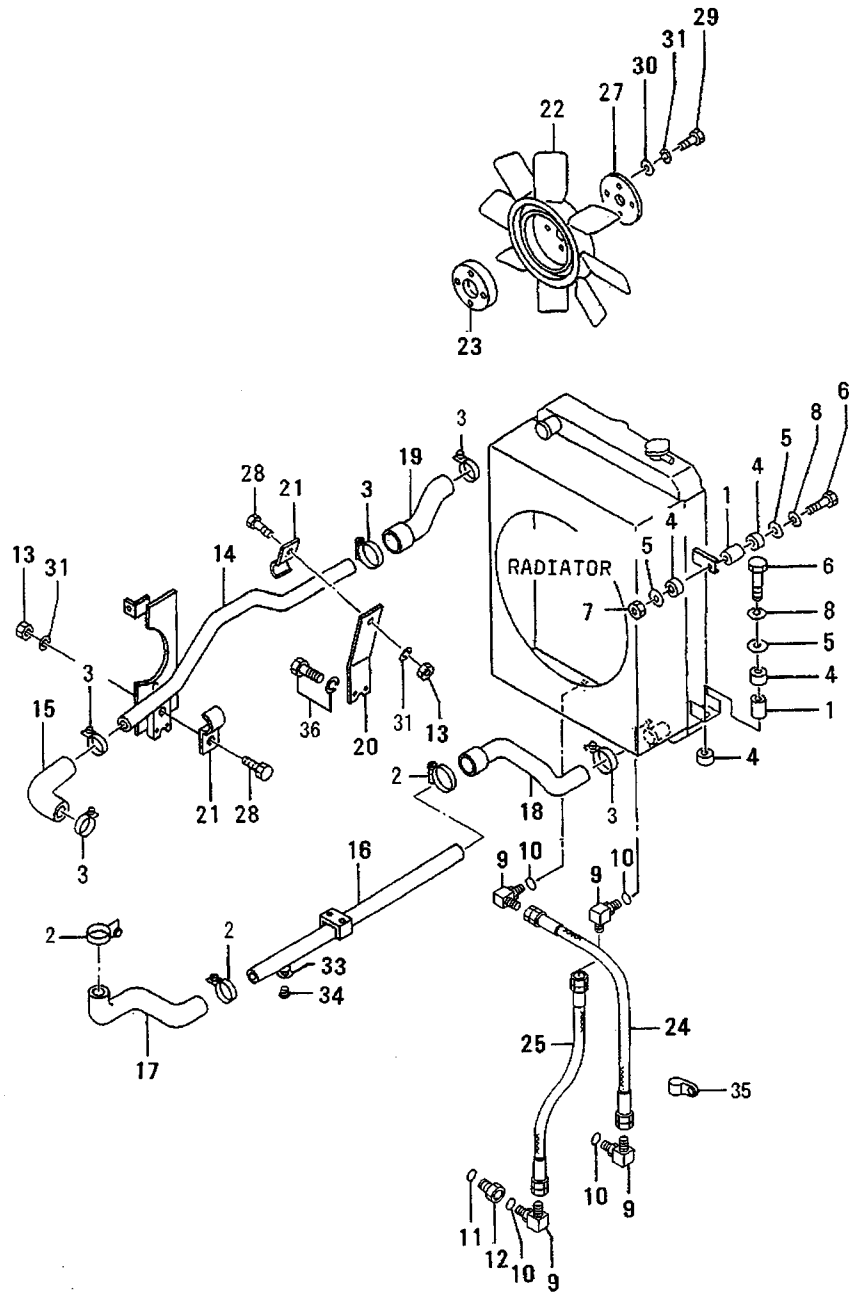

01-01 COOLING SYSTEM

REF. -NO.	PART NO.	R / P	S C E N G G	PART NAME & DESCRIPTION	Q T Y	MODEL & APPLICABLE SERIAL NO.				M / R	V R D
						MG560					
						FROM@	@UPTO				
1	65501-01101			SPACER	4						
2	05317-50901			CLAMP, HOSE	3						A
3	05317-50801			CLAMP, HOSE	5						A
4	61301-00900			CUSHION, RUBBER	8						A
5	58311-01500			WASHER	6						A
6	F1035-12050			BOLT	4						A
7	F2300-12000			NUT	2						A
8	F2515-12000			WASHER, SPRING	4						A
9	F4612-00600			ELBOW	4						A
10	F3158-02400			O-RING	4						A
11	F3150-02400			O-RING	1						A
12	05589-06675			CONNECTOR	1						
13	F2300-10000			NUT	2						
14	60401-30101			PIPE, WATER INLET	1						
15	30946-90500			ELBOW, RUBBER	1						
16	60401-30202			PIPE, WATER OUTLET	1						
17	60401-20300			HOSE, RUBBER	1						A
18	60401-30400			HOSE, RUBBER	1						A
19	60401-20500			HOSE, RUBBER	1						A
20	60401-00701			BRACKET, WATER PIPE	1						
21	60401-00800			CLAMP	2						A
22	62601-02800			FAN	1						
23	60501-00600			SPACER	1						
24	05750-55170			HOSE, RUBBER	1						A
25	05750-55100			HOSE, RUBBER	1						A
27	62601-25700			PLATE, FAN	1						
28	F1035-10025			BOLT	2						A
29	F1035-10050			BOLT	4						A
30	F2500-10000			WASHER, PLAIN	4						A
31	F2515-10000			WASHER, SPRING	6						A
33	F4202-20000			GASKET	1						A
34	F5006-17000			PLUG, TAPERED	1						A
35	05317-40800			CLIP	1						
36	F2005-10035			BOLT, W/WASHER	2						

01-02 RADIATOR

- 4 -

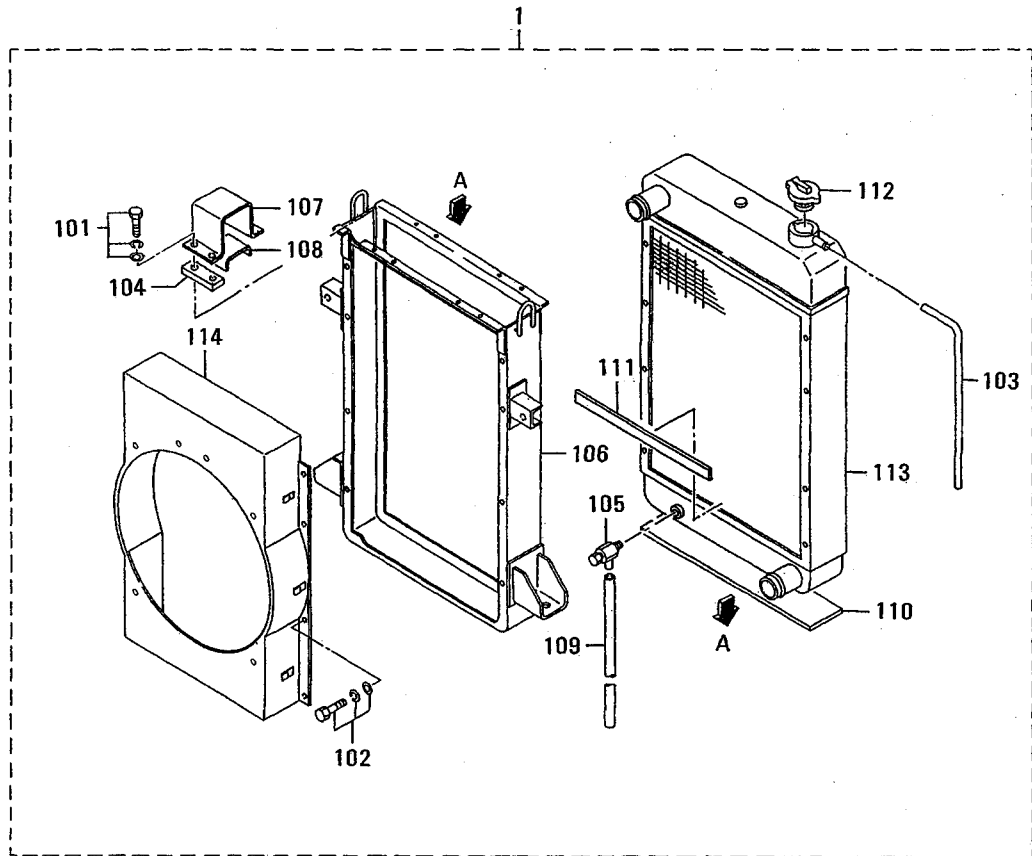

01-02 RADIATOR

REF. -NO.	PART NO.	R / P	S E N G G	PART NAME & DESCRIPTION	Q T Y	MODEL & APPLICABLE SERIAL NO.				M / R	V R D
						MG560					
						FROM@-	-@UPTO				
1	60501-20010			RADIATOR ASSY	1						
1 01	F1825-08020			BOLT, W/WASHER B/W	8						A
1 02	F1825-10020			BOLT, W/WASHER B/W	6						A
1 03	46603-11100			HOSE, NYLON	1						
1 04	46621-11600			SHIM	AR						A
1 05	46635-06051			COCK, DRAIN	1						
1 06	60401-01600			FRAME	1						
1 07	60401-01700			CLAMP	2						A
1 08	60401-01800			SHEET, RUBBER	2						
1 09	60401-02100			PIPE, DRAIN	1						
1 10	60401-12200			SHEET, RUBBER	1						
1 11	60401-02300			PACKING	2						A
1 12	60401-02400			CAP PRESSURE	1						
1 13	*			RADIATOR	1						
1 14	60501-30100			SHROUD	1						

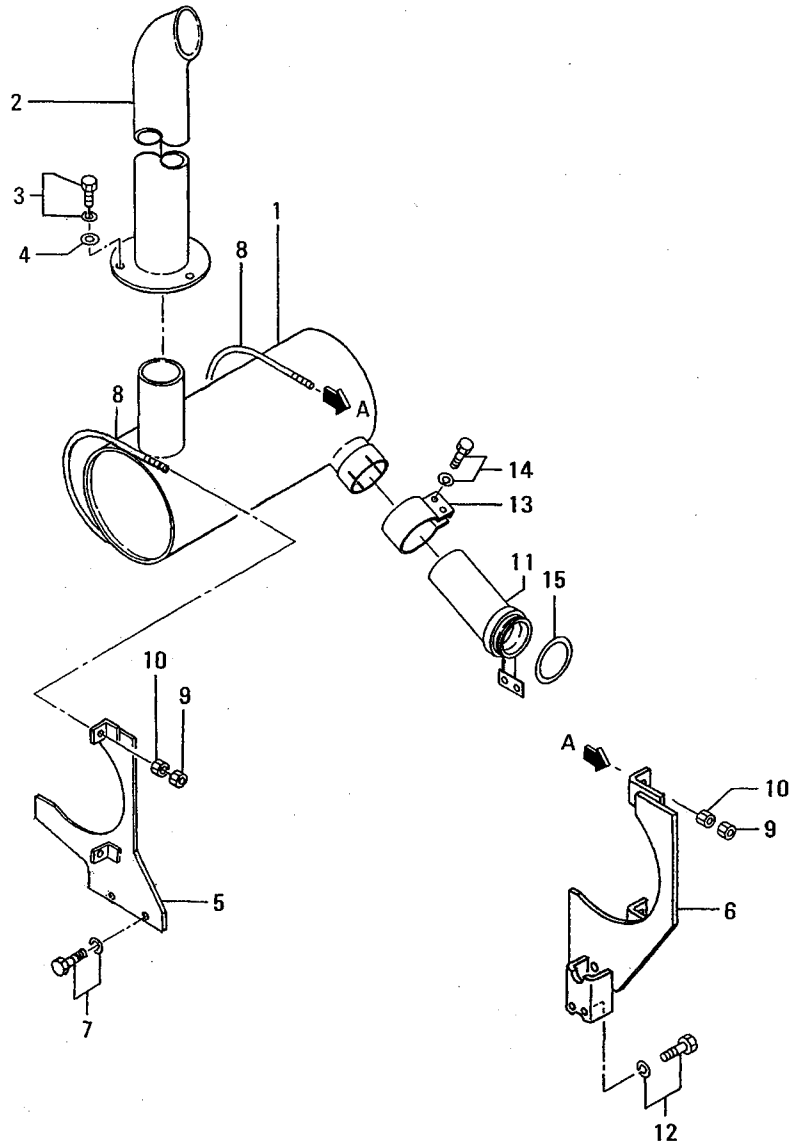

REF. -NO.	PART NO.	R / P	S E N G G	PART NAME & DESCRIPTION	Q T Y	MODEL & APPLICABLE SERIAL NO.				M / R	V R D
						MG560					
						FROM@-	-@UPTO				
1	60402-10101			MUFFLER	1						
2	60302-30200			PIPE, MUFFLER	1						
3	F1805-10020			BOLT, W/WASHER	3						A
4	58313-03200			WASHER	3						A
5	60402-40200			BRACKET, MUFFLER	1						
6	60402-10700			BRACKET, MUFFLER	1						
7	F2005-10025			BOLT, W/WASHER	2						A
8	60302-10600			U-BOLT	2						
9	F2300-10000			NUT	4						
10	F2320-10000			NUT, JAM	4						A
11	60502-00100			PIPE, EXHAUST	1						
12	F2005-10020			BOLT, W/WASHER	2						A
13	45865-76500			CLAMP ASSY	1						
14	F1805-10030			BOLT, W/WASHER	2						A
15	49160-17700			RING, SEAL	1						

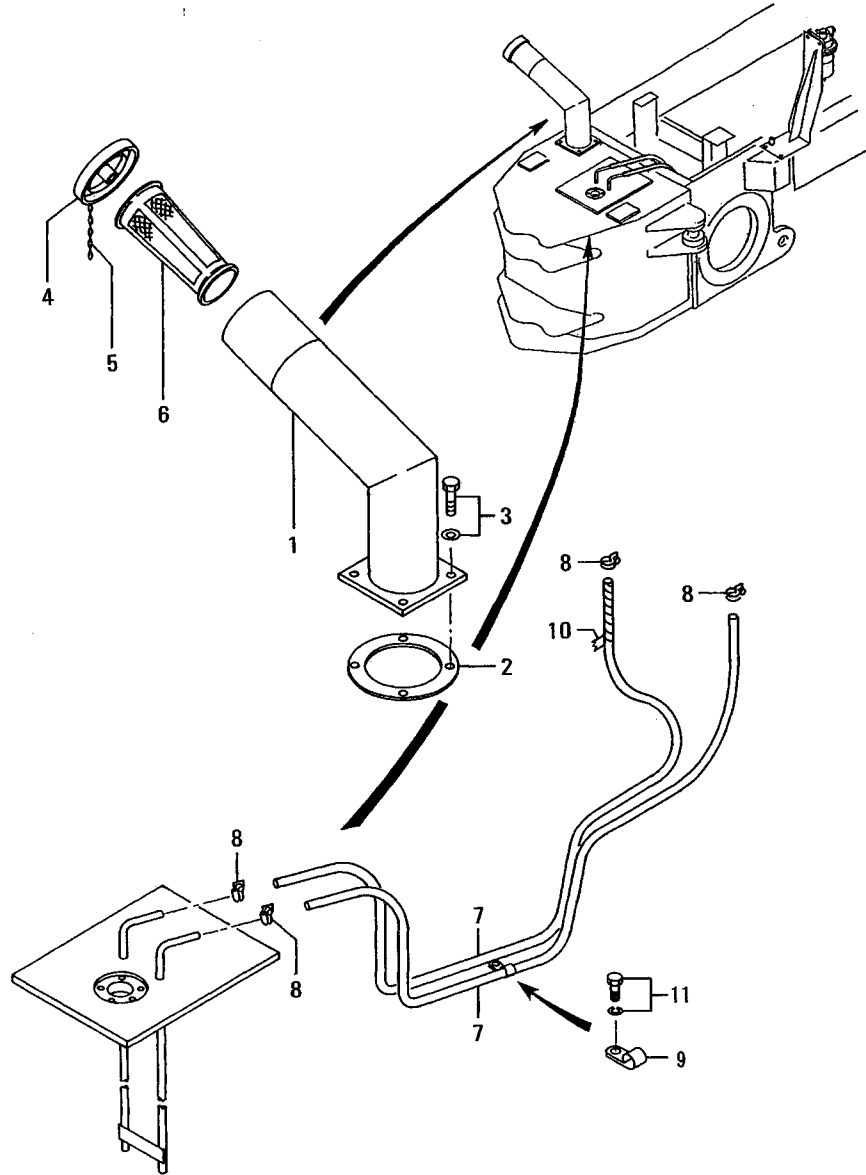

REF. -NO.	PART NO.	R / P	S E N G G	PART NAME & DESCRIPTION	Q T Y	MODEL & APPLICABLE SERIAL NO.				M / R	V R D
						MG560					
						FROM@-	-@UPTO				
1	60403-00400			PIPE, FUEL	1						
2	60431-03800			PACKING	1						A
3	F1805-10025			BOLT, W/WASHER	4						A
4	MC031788			CAP ASSY	1						
5	MC000074			CHAIN	1						
6	MC000105			STRAINER	1						A
7	F4010-10140			HOSE, RUBBER	2						A
8	F4300-01800			CLAMP, HOSE	4						
9	MH020435			CLIP	2						A
10	05379-23060			TUBE, SPIRAL	3						
11	F1805-10016			BOLT, W/WASHER	1						A

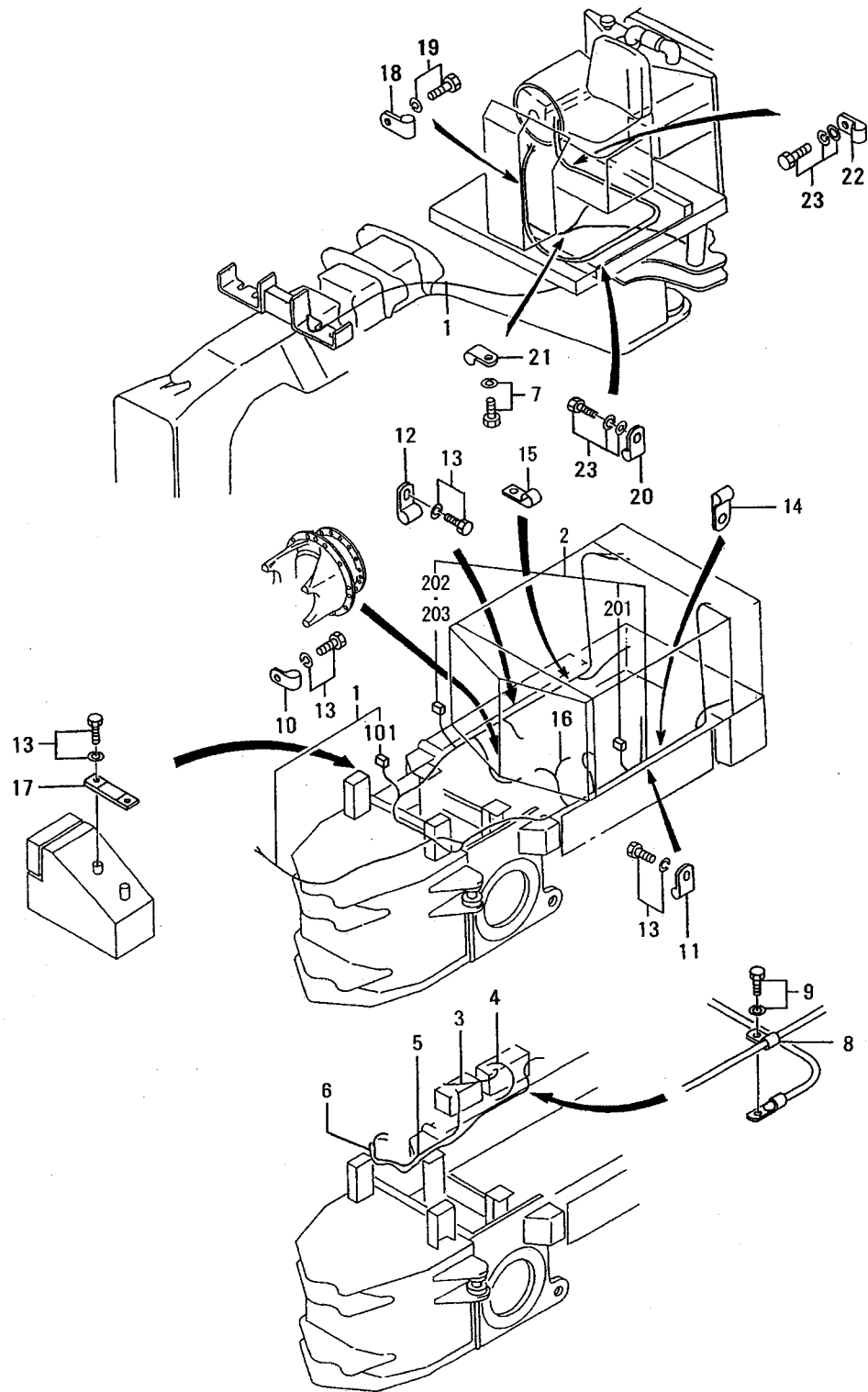

REF. -NO.	PART NO.	R / P	S E N G G	PART NAME & DESCRIPTION	Q T Y	MODEL & APPLICABLE SERIAL NO.				M / R	V R D
						MG560					
						FROM@-	-@UPTO				
1	60504-50100			HARNESS, FRONT	1						
1 01	05138-00600			RELAY, POWER	1						
2	60504-80300			HARNESS, REAR	1						
2 01	91404-11600			DIODE	2						
2 02	92306-00300			HOLDER, FUSE	1						
2 03	05135-30200			FUSE, BLADE	1						
3	F8600-30801			CABLE, BATTERY	1						
4	F8604-30850			CABLE, BATTERY (-)	1						
5	F8606-31501			CABLE, BATTERY (+)	1						
6	F8634-32000			CABLE, BATTERY	1						
7	F1805-10016			BOLT, W/WASHER	2						A
8	05317-41500			CLIP	1						A
9	F1805-10016			BOLT, W/WASHER	1						A
10	05317-32150			CLIP	1						A
11	05317-42000			CLIP	15						A
12	05317-41000			CLIP	7						A
13	F1805-10016			BOLT, W/WASHER	22						A
14	MH020437			CLIP	2						A
15	MH020438			CLIP	5						A
16	60304-01900			HARNESS, RESISTANCE	1						A
17	05317-32120			CLIP	1						A
18	F2882-35000			CLIP	2						A
19	F1805-06014			BOLT, W/WASHER	2						A
20	05317-43000			CLIP	7						A
21	MH020431			CLIP	2						A
22	MH020438			CLIP	1						A
23	F1825-08016			BOLT, W/WASHER	9						A

05-01 ELECTRIC EQUIPMENT (PART-1)

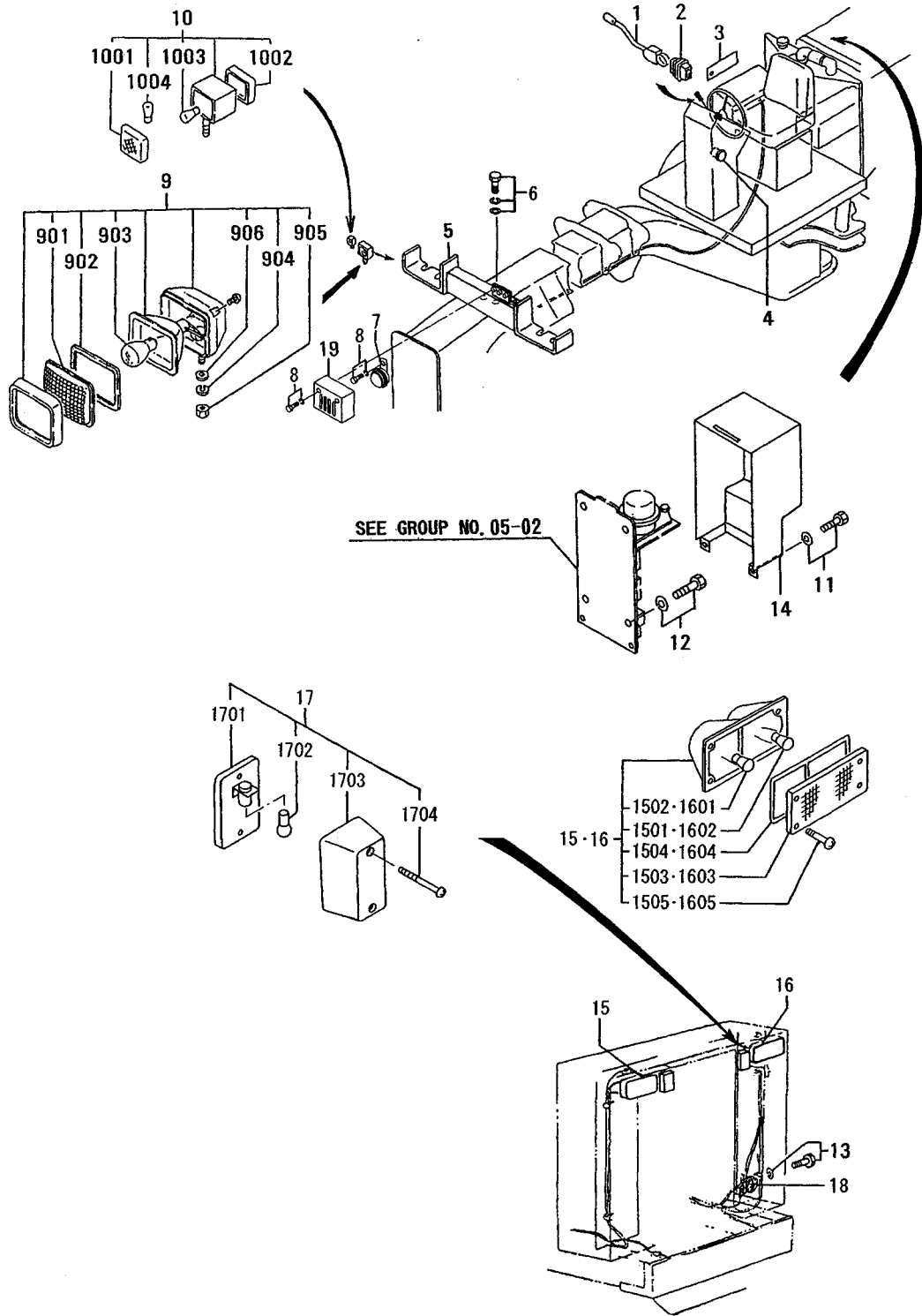

REF. -NO.	PART NO.	R / P	S C E N Q G	PART NAME & DESCRIPTION	Q T Y	MODEL & APPLICABLE SERIAL NO.				M / R	V R D
						MG560					
						FROM-	-@UPTO				
1	60505-02500			SWITCH, TURN SIGNAL	1						
2	60305-05100			BOOT	1						A
3	92305-00700			RUBBER	1						
4	60205-03500			HOURMETER	1						
5	60305-30200			ARM, LAMP	1						
6	F1825-10020			BOLT, W/WASHER	2						A
7	91806-03900			HORN	1						
8	F1805-08012			BOLT, W/WASHER	3						A
9	05101-08000			LAMP ASSY, HEAD	2						A
9 01	05101-08100			LENS	2						A
9 02	05101-08200			GASKET	2						A
9 03	F8540-24600			BULB	2			24V-60/60W			A
9 04	F2515-12000			WASHER, SPRING	2						A
9 05	F2300-12000			NUT	2						A
9 06	F2500-12000			WASHER, PLAIN	2						A
10	05153-06000			LAMP, COMBINATION	2						A
10 01	05153-06100			LENS	2						A
10 02	05153-06200			LENS	2						A
10 03	F8533-24250			BULB	2			24V-25W			A
10 04	05142-01200			BULB	2			24V-5W			A
11	F1805-06016			BOLT, W/WASHER	2						A
12	F1805-10020			BOLT, W/WASHER	4						A
13	F1805-06016			BOLT, W/WASHER	2						A
14	60505-10700			COVER, RELAY PANEL	1						
15	05153-07100			LAMP, COMBINATION L. H	1						
15 01	F8536-24250			BULB	1			24V-25/10W			A
15 02	F8533-24250			BULB	1			24V-25W			A
15 03	05153-07300			LENS, L. H.	1						
15 04	05153-07500			GASKET	1						A
15 05	F1600-05025			SCREW, MACHINE	4						A
16	05153-07200			LAMP, COMBINATION R. H	1						
16 01	F8536-24250			BULB	1			24V-25/10W			A
16 02	F8533-24250			BULB	1			24V-25W			A
16 03	05153-07400			LENS, R. H.	1						
16 04	05153-07500			GASKET	1						A
16 05	F1600-05025			SCREW, MACHINE	4						A
17	60505-00500			LAMP, CLEARANCE	2						
17 01	*			BODY	2						
17 02	F8418-24120			BULB	2			24V-12W			A
17 03	60505-00511			LENS	2						
17 04	60505-00512			SCREW	4						
18	05151-02300			HORN, BACK	1						
19	60305-09800			COVER, HORN	1						

05-02 ELECTRIC EQUIPMENT (PART-2)
RELAY PANEL ASSY

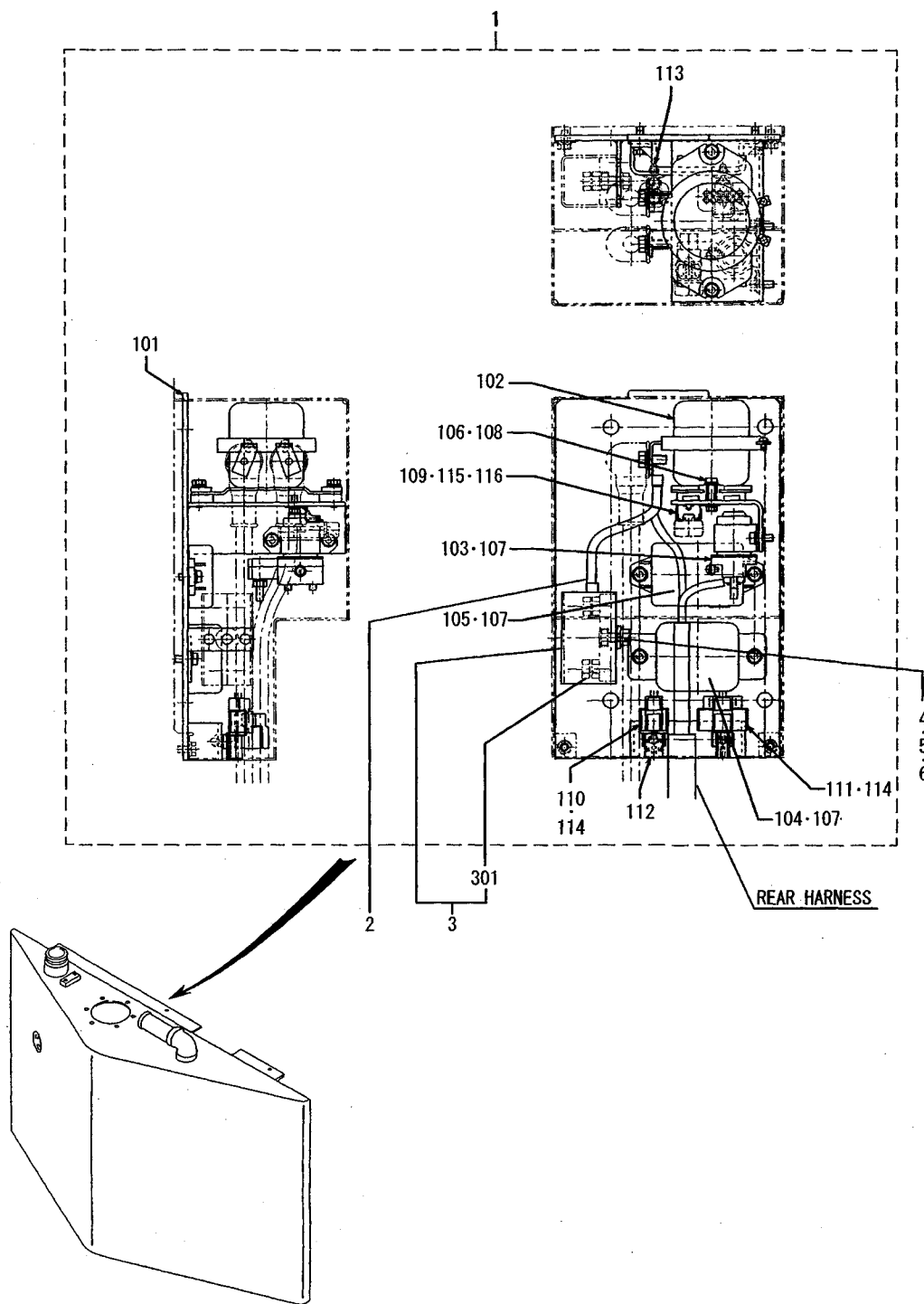

ELECTRIC EQUIPMENT (PART-2)
RELAY PANEL ASSY

REF. -NO.	PART NO.	R / P	S E N G G	PART NAME & DESCRIPTION	Q T Y	MODEL & APPLICABLE SERIAL NO.				M / R	V R D
						MG560					
						FROM@-	-@UPTO				
1	60505-10040			PANEL ASSY, RELAY	1						
1 01	60505-10600			BRACKET, RELAY	1						
1 02	30890-03201			RELAY, BATTERY	1						
1 03	ME072889			RELAY, HEATER	1						
1 04	ME049239			RELAY, SAFETY	1						
1 05	16A11-17000			TIMER, CONTROL	1						
1 06	F1805-06020			BOLT, W/WASHER	2						A
1 07	F1805-06016			BOLT, W/WASHER	6						A
1 08	F2500-06000			WASHER, PLAIN	2						
1 09	60705-03200			RETAINER, HOLDER FUSE	1						
1 10	05116-52000			CONNECTOR	1						
1 11	05116-62000			CONNECTOR	1						
1 12	05116-02000			CONNECTOR	1						
1 13	05116-00300			CLIP	2						A
1 14	05116-00101			PIN, SEALD	5						A
1 15	F1035-05012			BOLT	1						
1 16	F2515-05000			WASHER, SPRING	1						
2	60504-00800			HARNESS	1						
3	MC840380			BOX, FUSE	1						
3 01	MH056043			FUSE	1						60A
4	F1035-08020			BOLT	1						
5	F2300-08000			NUT	1						
6	F2515-08000			WASHER, SPRING	1						

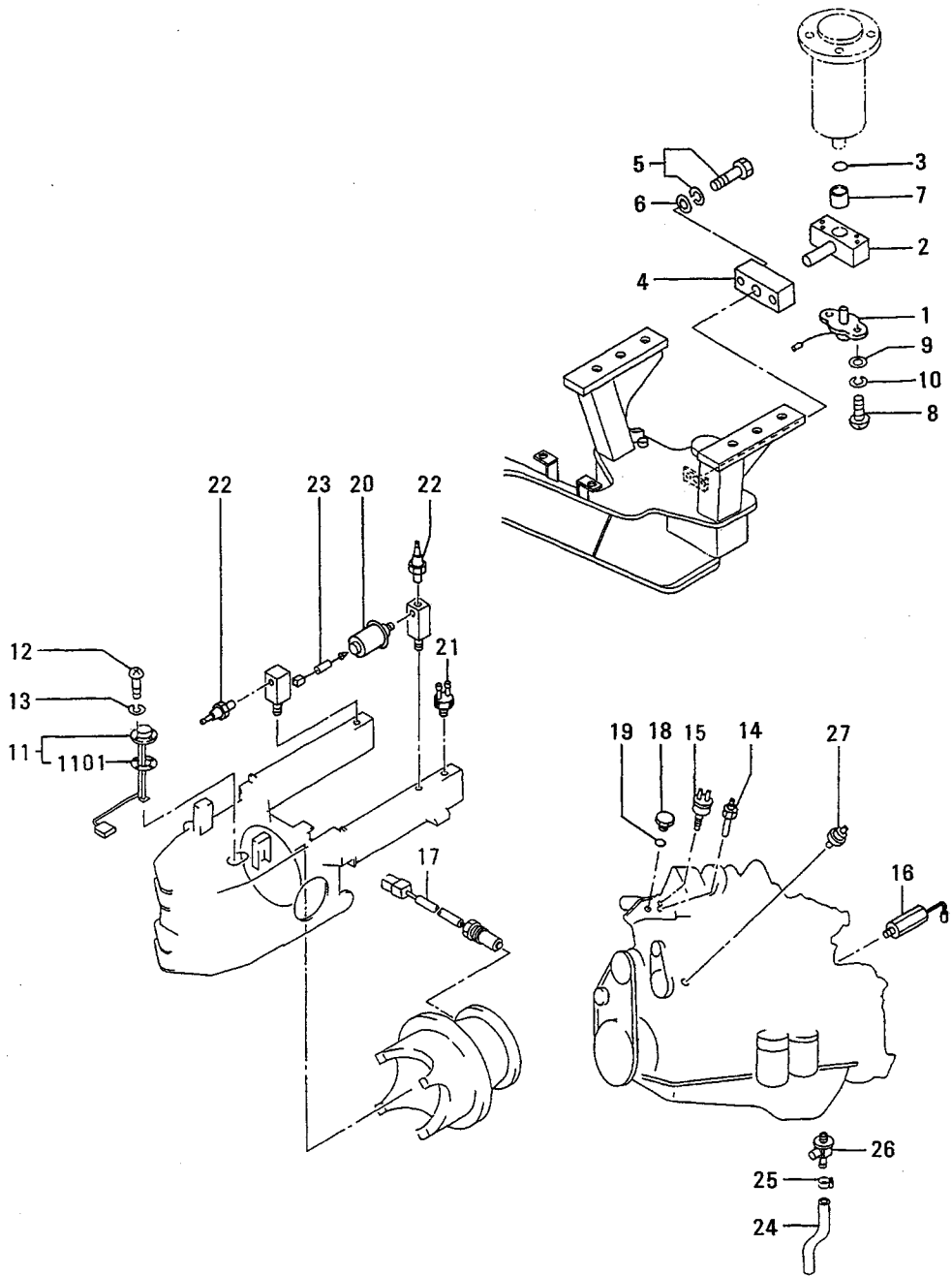

REF. -NO.	PART NO.	R / P	SC EN GG	PART NAME & DESCRIPTION	Q T Y	MODEL & APPLICABLE SERIAL NO.				M / R	V R D
						MG560					
						FROM	UPTO				
1	60305-19900			POTENTIOMETER	1						
2	60311-51300			SHAFT	1						
3	05507-00120			O-RING	1						A
4	60311-21400			BRACKET	1						
5	F1805-10055			BOLT, W/WASHER B/W	2						A
6	F2500-12000			WASHER, PLAIN	2						A
7	05605-01220			BUSHING	1						
8	F1600-04016			SCREW, MACHINE	2						A
9	F2500-04000			WASHER, PLAIN	2						A
10	F2515-04000			WASHER, SPRING	2						A
11	65403-00701			UNIT, TANK	1						
11	01 12068-10500			PACKING	1						A
12	F1600-05010			SCREW, MACHINE	5						A
13	F2515-05000			WASHER, SPRING	5						A
14	05204-50200			UNIT, SENDER	1						
15	60305-00801			SWITCH, THERMO	1						A
16	60305-02100			SENSOR	1						
17	60305-02200			SENSOR, SPEED	1						
18	F5000-16000			PLUG, DRAIN	1						A
19	F4202-16000			GASKET	1						A
20	05202-50400			UNIT, PRESSURE GAGE	1						
21	MC840565			SWITCH, STOP LAMP	1						
22	MC899370			SWITCH, LOW PRESSURE	2						
23	60304-03100			HARNESS, RESISTANCE	1						
24	F4002-16050			TUBE, VINYL	1						
25	F4300-02200			CLAMP, HOSE	1						
26	ME058285			COCK, DRAIN	1						
27	MC840219			SWITCH, OIL PRESSURE	1						

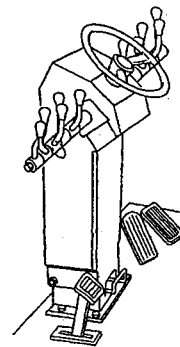
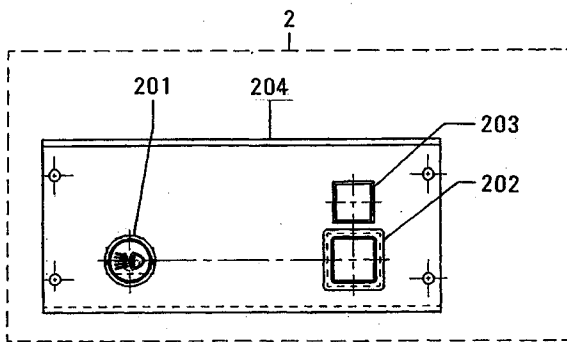
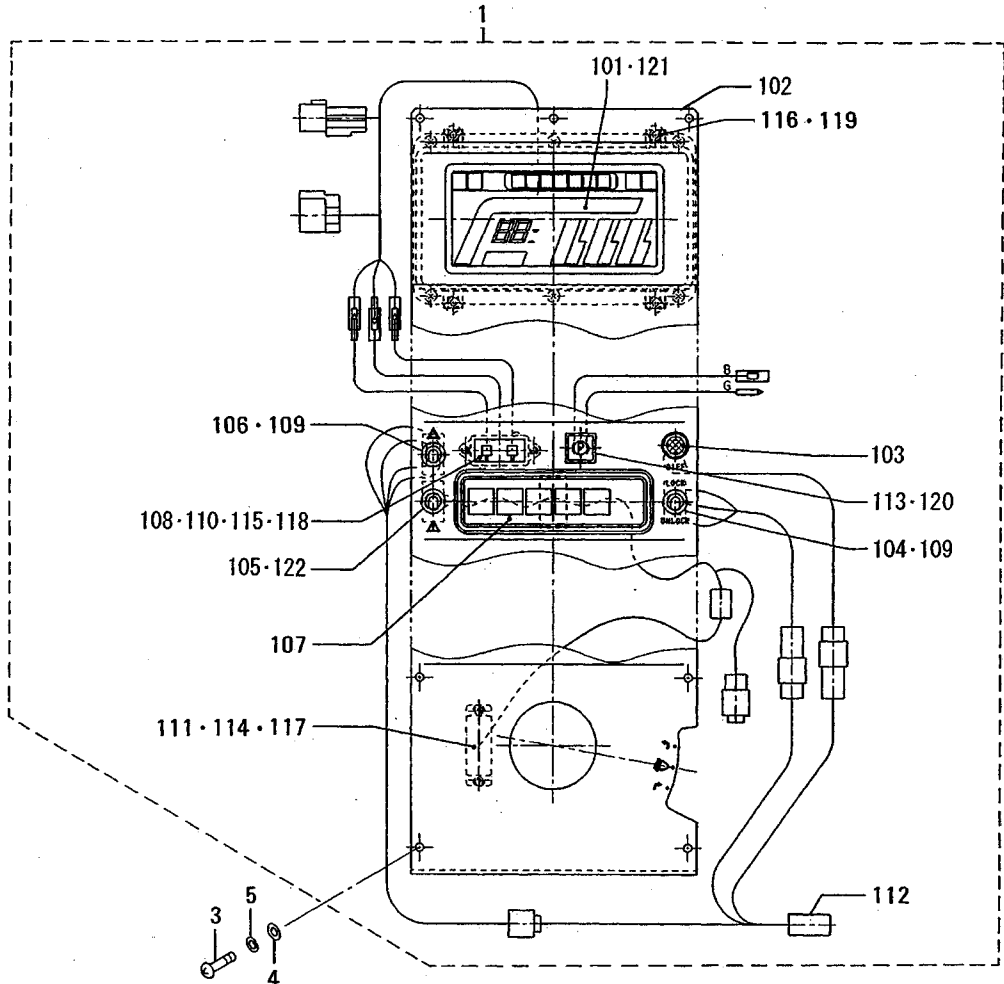

REF. -NO.	PART NO.	R / P	SC EN QG	PART NAME & DESCRIPTION	Q T Y	MODEL & APPLICABLE SERIAL NO.				M / R	V R D
						MG560					
						FROM-	-@UPTO				
1	60505-00051			PANEL ASSY, DIGITAL	1						
1 01	60305-40010			METER	1						
1 02	60505-01801			PANEL	1						
1 03	60205-00900			LAMP, PILOT	1						
1 04	60205-11100			SWITCH	1						
1 05	60305-03201			SWITCH, CHECK	1						
1 06	60505-02300			SWITCH	1						
1 07	60305-03600			BOX, PILOT LAMP	1						
1 08	60305-05500			SWITCH	1						
1 09	60305-06600			CAP	2						
1 10	60305-06700			RUBBER	1						
1 11	60305-06800			UNIT, CHECK ASSY	1						
1 12	60505-02600			CODE, CHECK SWITCH	1						
1 13	60305-07400			LAMP, PARKING	1						
1 14	F1600-03010			SCREW, MACHINE	2						A
1 15	F1600-04010			SCREW, MACHINE	2						A
1 16	F1600-05016			SCREW, MACHINE	4						A
1 17	F2515-03000			WASHER, SPRING	2						A
1 18	F2515-04000			WASHER, SPRING	2						A
1 19	F2515-05000			WASHER, SPRING	4						A
1 20	F8403-24030			BULB, LAMP	1						A
1 21	60305-04700			LAMP	4						
1 22	60305-06600			CAP	1						
2	60505-00060			PANEL ASSY	1						
2 01	MC840329			SWITCH, LIGHTING	1						
2 02	60305-02800			PLUG	1						A
2 03	60405-02500			PLUG	1						A
2 04	60505-01900			PANEL	1						
3	F1605-05012			SCREW, MACHINE	11						A
4	F2501-05000			WASHER, PLAIN	11						A
5	F2516-05000			WASHER, SPRING	11						A

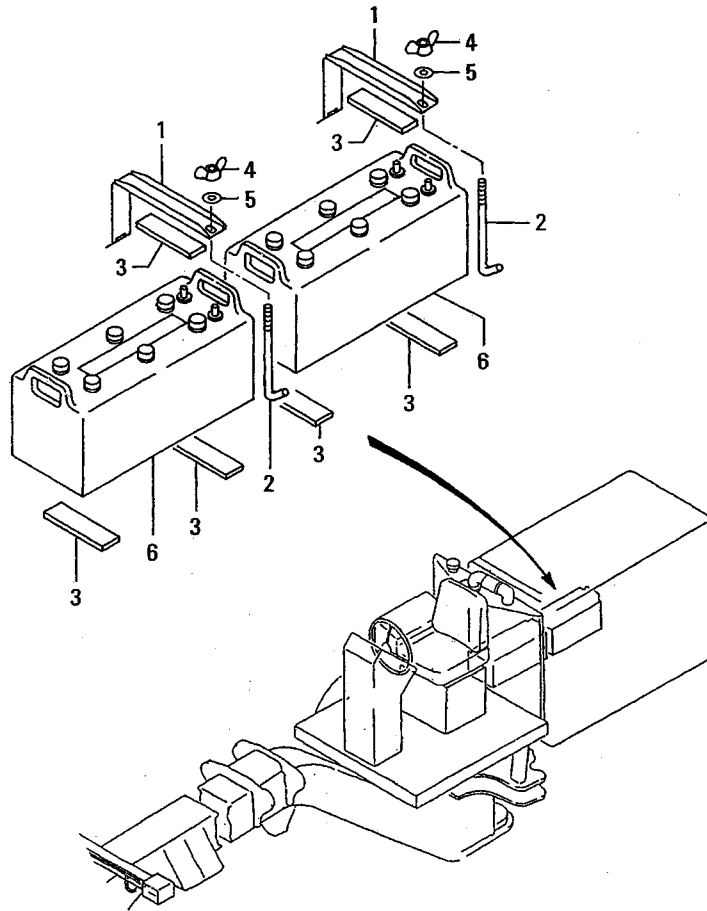

REF. -NO.	PART NO.	R / P	S E N G G	PART NAME & DESCRIPTION	Q T Y	MODEL & APPLICABLE SERIAL NO.				M / R	V R D
						MG560					
						FROM@-	-@UPTO				
1	60505-10800			SUPPORT, BATTERY	2						
2	60505-00900			ROD, BATTERY CLAMP	2						
3	58304-08100			PLATE	6						
4	F2490-08000			NUT, WING	2						A
5	F2515-08000			WASHER, SPRING	2						A
6	05131-03500			BATTERY	2			145G51			

ELECTRIC EQUIPMENT (PART-6)
SIDE PANEL ASSY

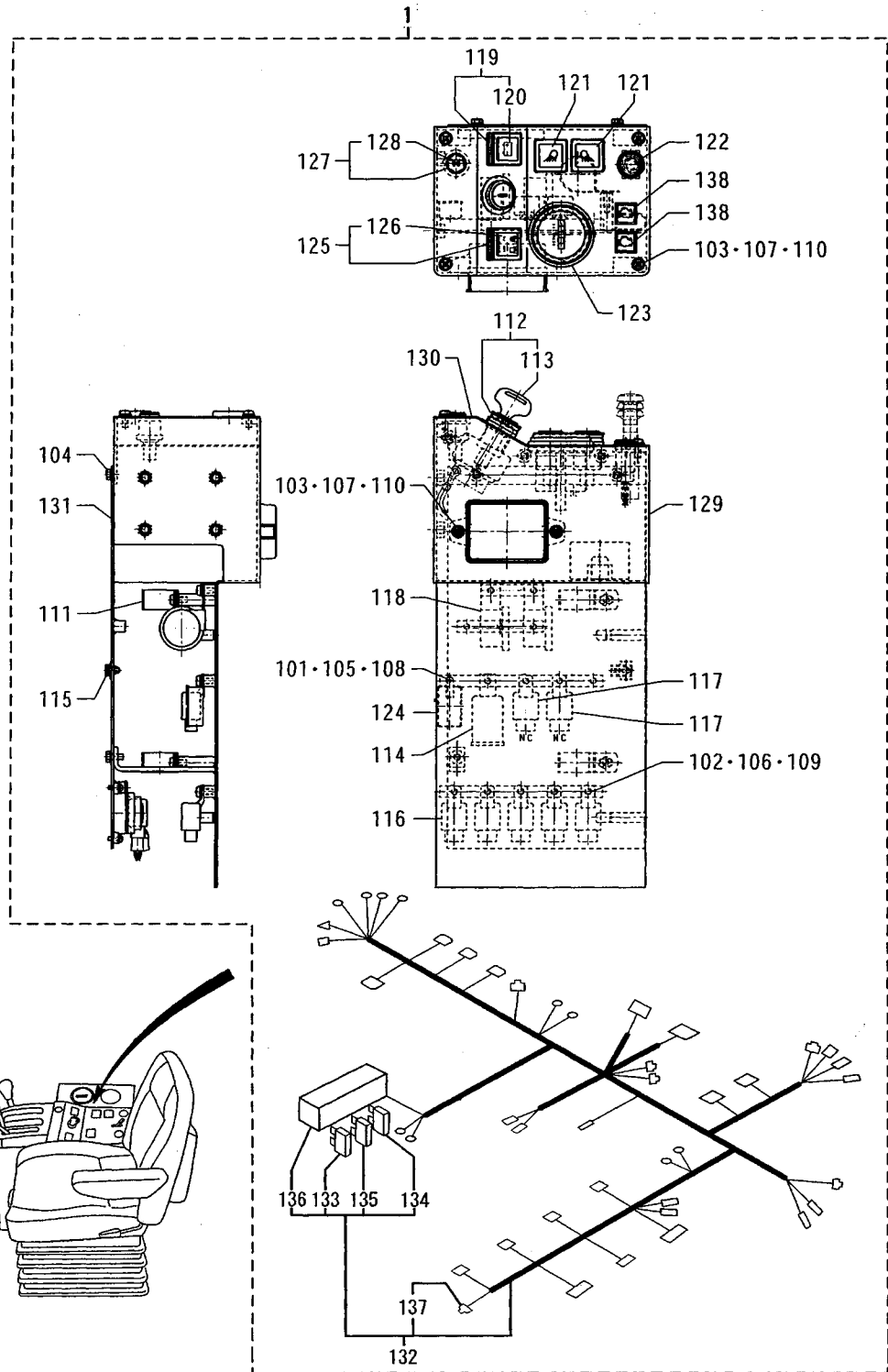

REF. -NO.	PART NO.	R / P	S E N G G	PART NAME & DESCRIPTION	Q T Y	MODEL & APPLICABLE SERIAL NO.				M / R	V R D
						MG560					
						FROM@-	-@UPTO				
1	60505-50011			PANEL ASSY, SIDE	1						
1 01	F1600-03012			SCREW, MACHINE	1						A
1 02	F1600-06012			SCREW, MACHINE	10						A
1 03	F1605-06016			SCREW, MACHINE	6						A
1 04	F1805-06020			BOLT, W/WASHER B/W	3						A
1 05	F2500-03000			WASHER, PLAIN	1						A
1 06	F2500-06000			WASHER, PLAIN	10						A
1 07	F2501-06000			WASHER, PLAIN	6						A
1 08	F2515-03000			WASHER, SPRING	1						A
1 09	F2515-06000			WASHER, SPRING	10						A
1 10	F2516-06000			WASHER, SPRING	6						A
1 11	F2882-35000			CLIP	2						A
1 12	91204-08700			SWITCH, STARTER	1						
1 13	03152-35053			KEY	1						
1 14	03111-50000			RELAY, HAZARD WARNING	1						
1 15	05116-00300			CLIP	1						A
1 16	05138-00600			RELAY, POWER	3						
1 17	05138-00700			RELAY, POWER	2						
1 18	05151-02200			BUZZER	2						
1 19	60305-00900			SWITCH, BATTERY	1						
1 20	60305-08800			BULB 24V-3W	1						A
1 21	60305-02800			PLUG	2						
1 22	60305-03400			PLUG	1						A
1 23	60305-08200			PLUG	1						
1 24	91205-05300			RELAY, GLOW LAMP	1						
1 25	60305-01600			SWITCH, CENTERSHIFT	1						
1 26	60305-08800			BULB 24V-3W	1						A
1 27	91205-05200			LAMP ASSY, GLOW	1						
1 28	91205-05230			BULB 24V-3W	1						
1 29	60505-21100			PANEL, RELAY	1						
1 30	60505-41200			PANEL	1						
1 31	60505-21300			COVER	1						
1 32	60504-40500			HARNESS, SIDE PANEL	1						
1 33	05135-30100			FUSE, BLADE 10A	3						
1 34	05135-30150			FUSE, BLADE 15A	1						
1 35	05135-30300			FUSE, BLADE 30A	6						
1 36	*			BOX, FUSE	1						
1 37	91404-11600			DIODE	1						
1 38	60405-02500			PLUG	2						

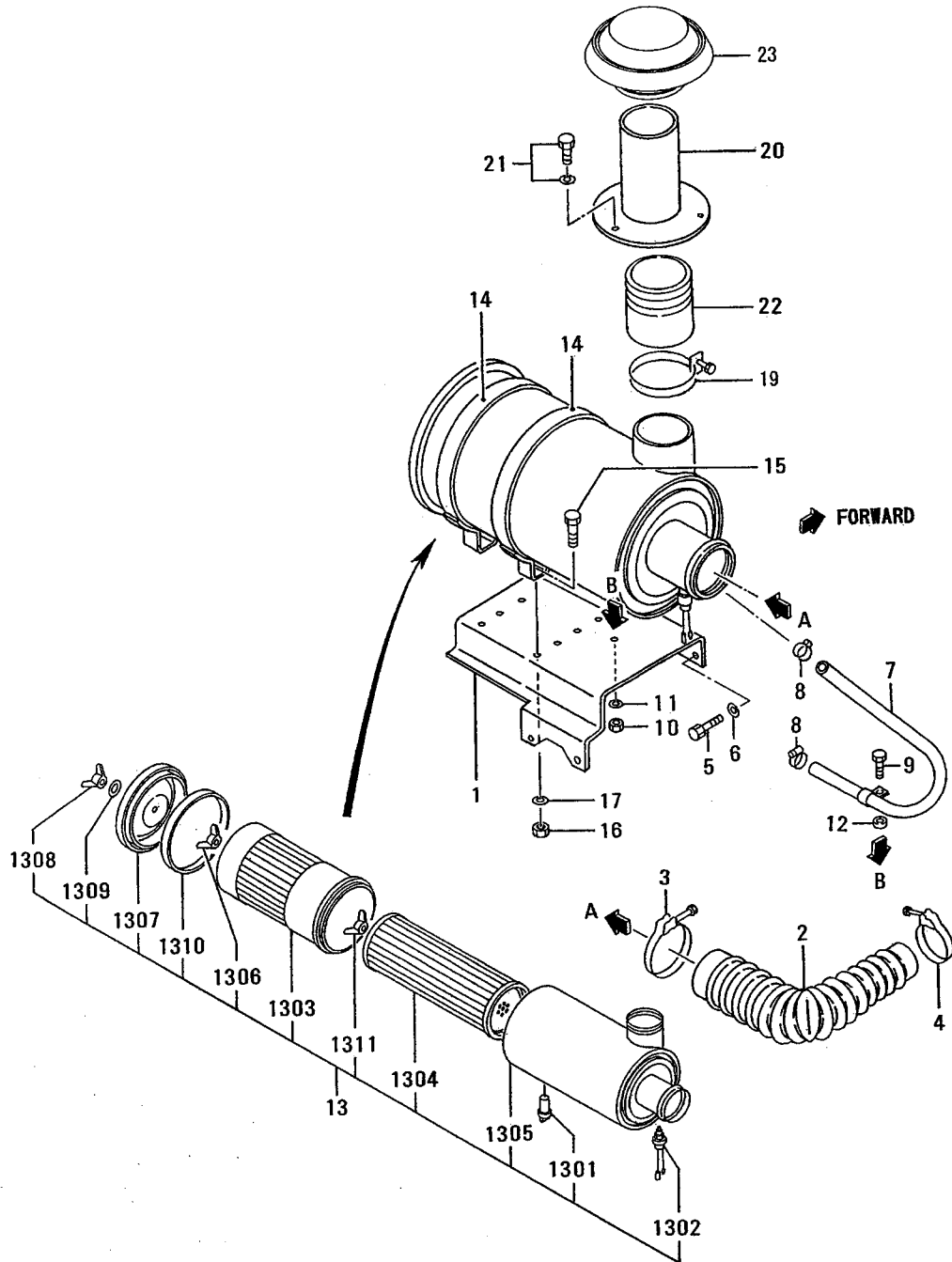

REF. -NO.	PART NO.	R / P	S E N G G	PART NAME & DESCRIPTION	Q T Y	MODEL & APPLICABLE SERIAL NO.				M / R	V R D
						MG560					
						FROM@-	-@UPTO				
1	60508-10100			BRACKET, AIR CLEANER	1						
2	60408-00700			HOSE, AIR	1						
3	05317-13300			CLAMP, HOSE	1						
4	05317-15200			CLAMP, HOSE	1						
5	F1155-12020			BOLT	2						A
6	F2515-12000			WASHER, SPRING	2						A
7	60408-01800			HOSE, RUBBER	1						A
8	F4300-03201			CLAMP, HOSE	2						A
9	F1035-12035			BOLT	1						A
10	F2300-12000			NUT	1						A
11	F2515-12000			WASHER, SPRING	1						A
12	55341-07900			WASHER	1						A
13	60408-10041			CLEANER ASSY, AIR	1						
13 01	34730-04400			VALVE, VACUATOR	1						
13 02	47220-22700			INDICATOR	1						
13 03	47220-39802			ELEMENT ASSY, OUTER	1						A
13 04	47220-39901			ELEMENT ASSY, INNER	1						A
13 05	*			BODY ASSY	1						
13 06	60408-01200			NUT	1						A
13 07	60408-01300			COVER ASSY	1						
13 08	60408-01400			NUT, CAP	1						
13 09	60408-01500			CLIP	1						A
13 10	60408-01600			GASKET	1						A
13 11	60608-00900			NUT	1						A
14	47220-39300			BAND	2						
15	F1035-10020			BOLT	4						A
16	F2300-10000			NUT	4						A
17	F2515-10000			WASHER, SPRING	4						A
19	05317-16100			CLAMP	1						
20	60508-00200			PIPE	1						
21	F1805-10020			BOLT, W/WASHER	3						A
22	60408-10600			HOSE, AIR	1						
23	60608-02100			CAP ASSY	1						

09 TOOL

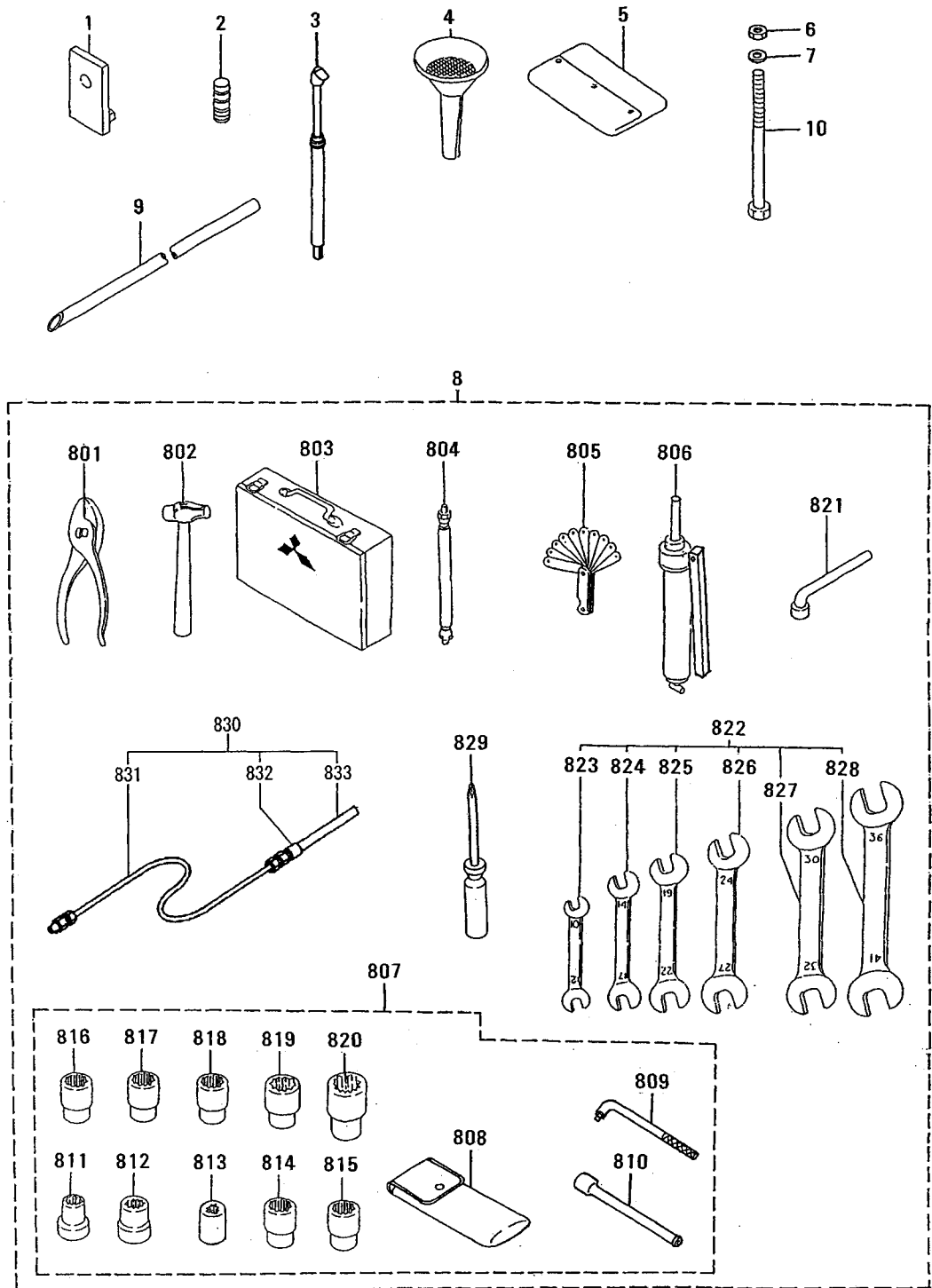

REF. -NO.	PART NO.	R / P	S E N G G	PART NAME & DESCRIPTION	Q T Y	MODEL & APPLICABLE SERIAL NO.				M / R	V R D
						MG560					
						FROM@-	-@UPTO				
1	62609-20100			PLATE	1						
2	62663-22400			PIN, SHEAR	1						A
3	61909-02600			GAUGE, PRESSURE	1						
4	61309-00300			FUNNEL, OIL	1						
5	05314-00100			CASE	1						
6	F2300-16000			NUT, LOCK	2						A
7	F2500-16000			WASHER, PLAIN	2						A
8	60509-00018			TOOL SET	1						
8 01	F9630-20000			PLIERS	1						
8 02	MH060022			HAMMER	1						
8 03	05311-00101			BOX, TOOL	1						
8 04	06719-11000			HOSE, FLEXIBLE	1						
8 05	30091-06501			GAGE, THICKNESS	1						
8 06	55309-00101			PUMP, GREASE	1						
8 07	60309-00038			WRENCH, SET	1						
8 08	MB149157			CASE	1						
8 09	61309-03900			HANDLE	1						
8 10	F9615-25000			BAR, EXTENSION	1						
8 11	51409-00925			BOX	1						NOMINAL 12
8 12	51409-00923			BOX	1						NOMINAL 14
8 13	51409-00922			BOX	1						NOMINAL 17
8 14	51409-00921			BOX	1						NOMINAL 19
8 15	58309-20412			BOX	1						NOMINAL 22
8 16	58309-20411			BOX	1						NOMINAL 24
8 17	F9614-27000			SOCKET	1						NOMINAL 27
8 18	F9614-30000			SOCKET	1						NOMINAL 30
8 19	F9614-32000			SOCKET	1						NOMINAL 32
8 20	61309-04100			SOCKET	1						NOMINAL 36
8 21	60309-00500			WRENCH, WHEEL NUT	1						
8 22	62609-00028			SPANNER SET	1						
8 23	F9600-10012			SPANNER, OPEN-END	1						10X12
8 24	F9600-14017			SPANNER, OPEN-END	1						14X17
8 25	F9600-19022			SPANNER, OPEN-END	1						19X22
8 26	F9600-24027			SPANNER, OPEN-END	1						24X27
8 27	F9600-30032			SPANNER, OPEN-END	1						30X32
8 28	F9600-36041			SPANNER, OPEN-END	1						36X41
8 29	91267-00201			DRIVER, SCREW	1						
8 30	60509-00100			HOSE, GREASE	1						
8 31	66E46-07500			TUBE	1						
8 32	60509-00200			SOCKET	1						
8 33	60509-00300			NOZZLE	1						
9	60309-00600			PIPE	1						
10	62609-30200			BOLT, HANGER	1						A

11 FRAME

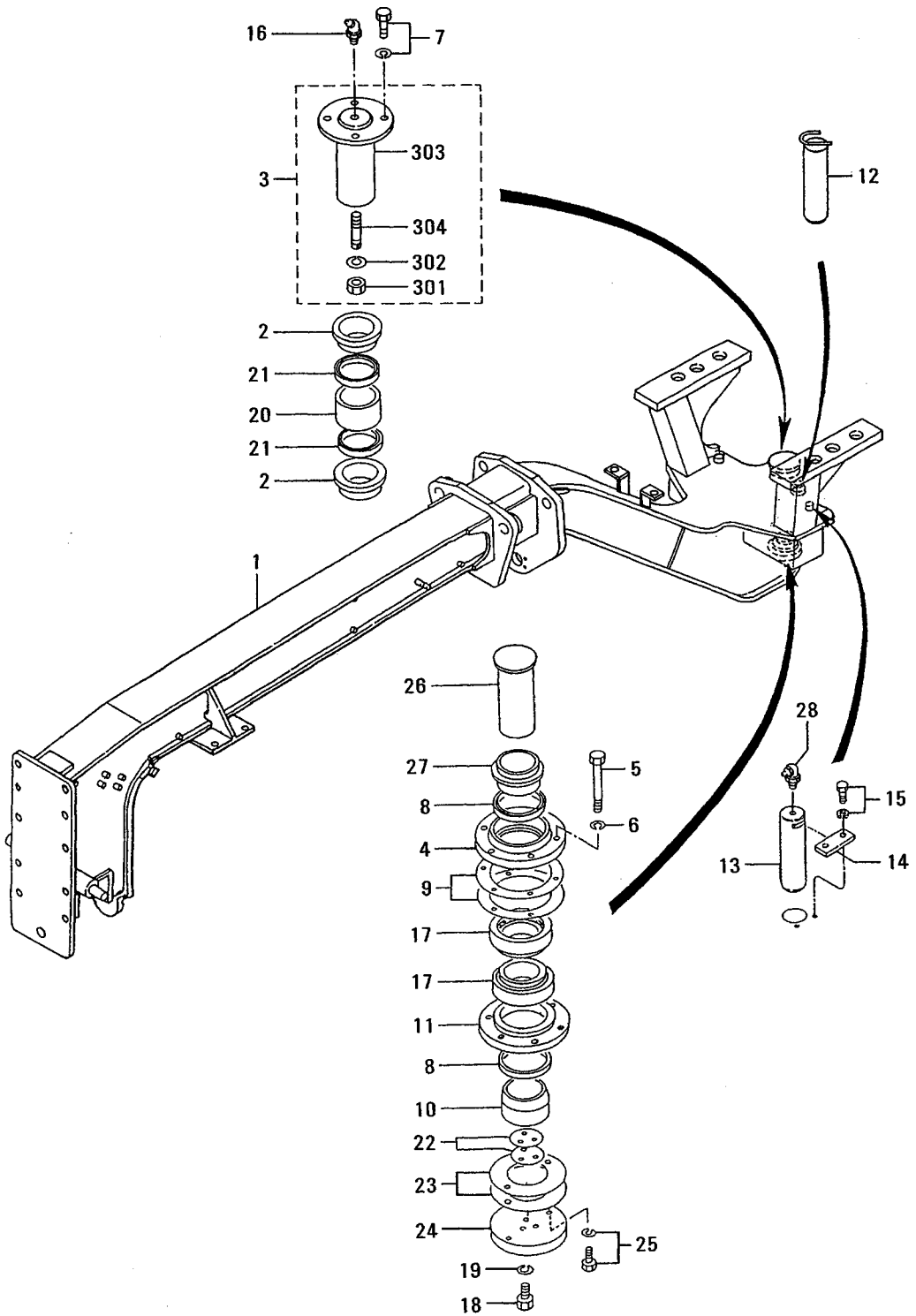

REF. -NO.	PART NO.	R / P	S E N G G	PART NAME & DESCRIPTION	Q T Y	MODEL & APPLICABLE SERIAL NO.				M / R	V R D
						MG560					
						FROM@-	-@UPTO				
1	*			FRAME	1						
2	60311-01100			BUSHING	2						
3	60311-00010			PIN, CENTER	1						
3 01	F2320-16000			NUT, JAM	1						A
3 02	F2515-16000			WASHER, SPRING	1						A
3 03	60311-07700			PIN, CENTER	1						
3 04	60311-07800			SHAFT	1						
4	62611-03101			RETAINER	1						
5	F1035-12100			BOLT	6						A
6	F2515-12000			WASHER, SPRING	6						A
7	F1805-12035			BOLT, W/WASHER	4						A
8	62611-03500			SEAL	2						A
9	62611-03600			SHIM	1						A
10	62611-03700			COLLAR	1						
11	62611-03801			RETAINER	1						
12	60311-02900			PIN	1						A
13	60431-10401			PIN	2						A
14	51781-01601			PLATE, LOCK	2						
15	F1805-10025			BOLT, W/WASHER	4						A
16	F3304-10000			NIPPLE, GREASE	2						A
17	F8143-32215			BEARING, TAPER ROLLER	2						A
18	F1035-16040			BOLT	3						A
19	F2515-16000			WASHER, SPRING	3						A
20	60311-02200			BUSHING	1						
21	62631-06200			SEAL	2						A
22	62631-05800			SHIM SET	1						A
23	62631-05900			SHIM SET	1						A
24	62631-06101			PLATE, LOCK	1						
25	F1805-12035			BOLT, W/WASHER	2						A
26	60311-21200			PIN, CENTER	1						
27	60311-01800			SPACER	1						
28	F3305-10000			NIPPLE, GREASE	2						A

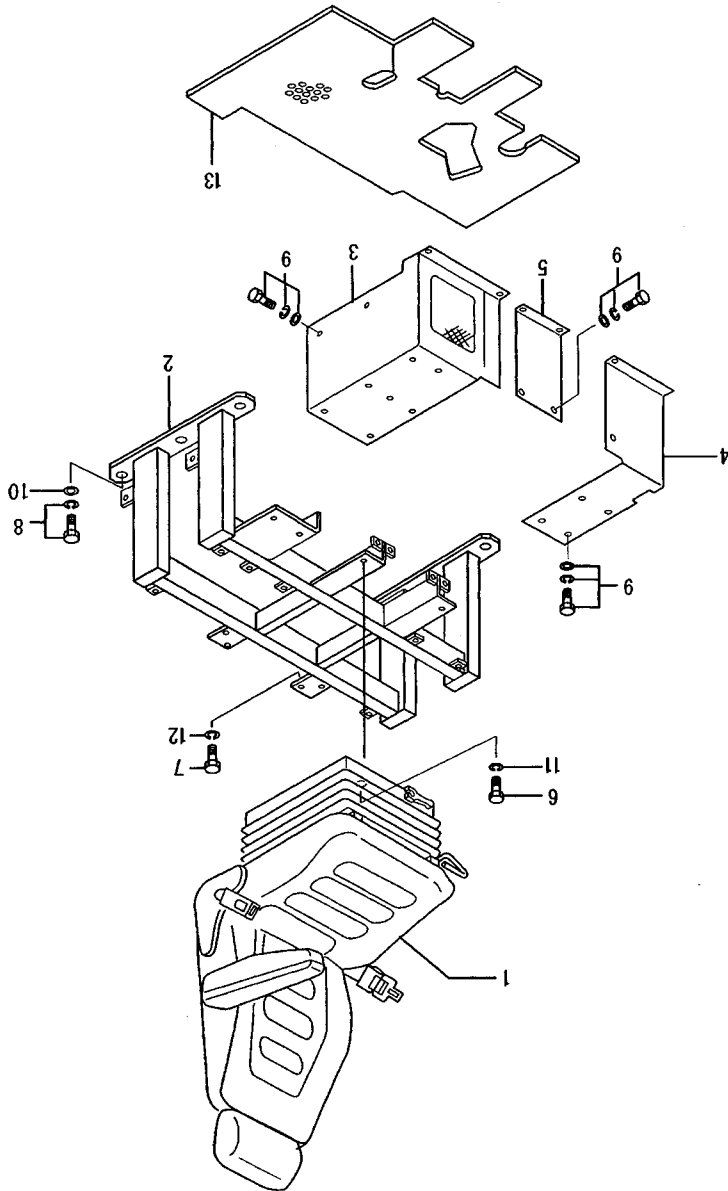

REF. -NO.	PART NO.	R / P	S E N G G	PART NAME & DESCRIPTION	Q T Y	MODEL & APPLICABLE SERIAL NO.				M / R	V R D
						MG560					
						FROM@-	@UPTO				
1	60513-00010			SEAT ASSY	1						
2	60513-10101			FRAME, SEAT	1						
3	60513-10201			COVER, L. H.	1						
4	60513-20300			COVER, R. H.	1						
5	60513-10400			COVER, CENTER	1						
6	F1035-08025			BOLT	2						
7	F1035-10025			BOLT	2						
8	F1805-10030			BOLT, W/WASHER	6						A
9	F1825-08016			BOLT, W/WASHER	21						
10	F2500-10000			WASHER, PLAIN	6						
11	F2515-08000			WASHER, SPRING	2						
12	F2515-10000			WASHER, SPRING	2						
13	60513-30500			MAT, FLOOR	1						

14-01 SEAT FRAME

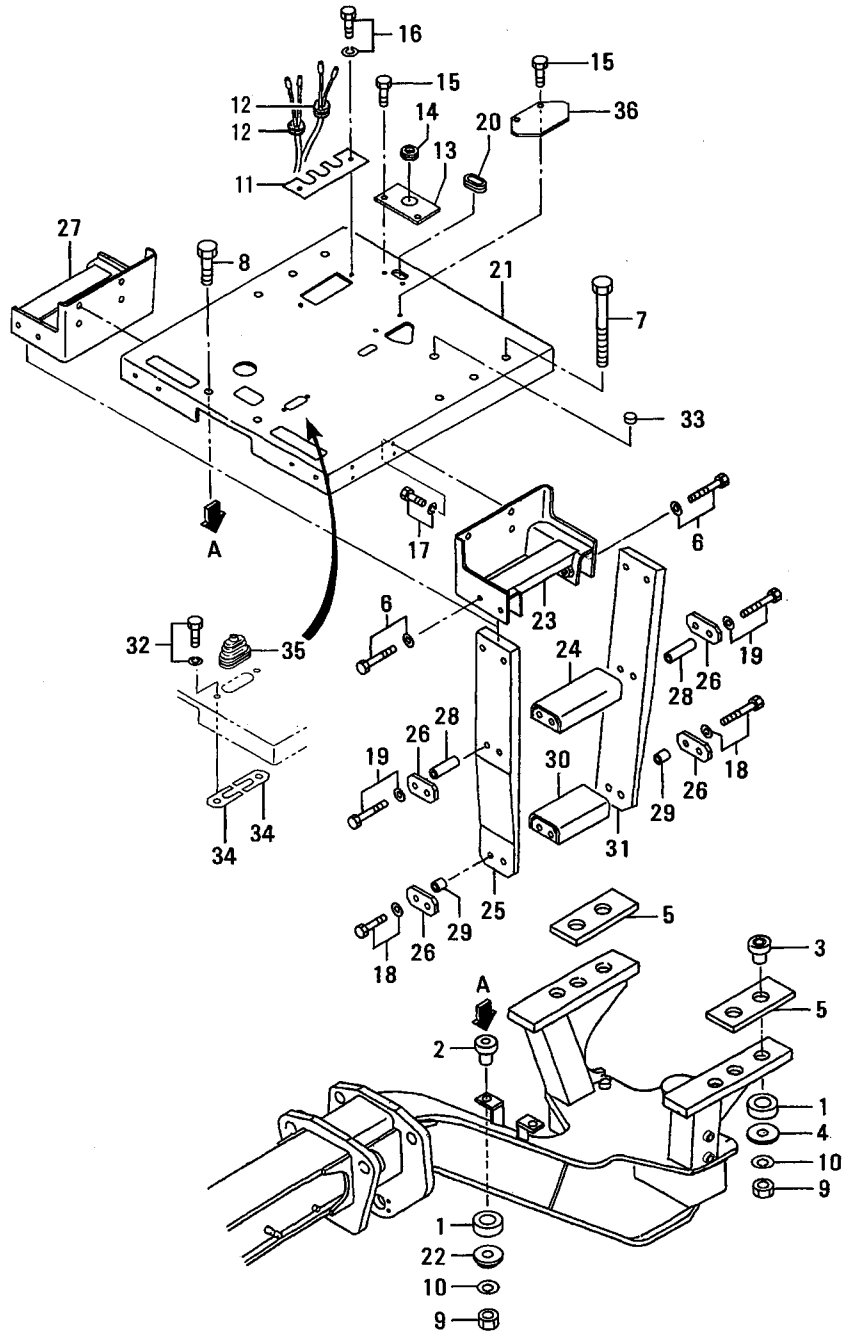

REF. -NO.	PART NO.	R / P	S C E N Q G	PART NAME & DESCRIPTION	Q T Y	MODEL & APPLICABLE SERIAL NO.				M / R	V R D
						MG560					
						FROM-	-@UPTO				
1	60314-04500			CUSHION	8						
2	66E14-00600			MOUNT, RUBBER	2						
3	60314-04600			MOUNT	6						
4	62614-00700			WASHER	6						A
5	60514-04700			PLATE, RUBBER	2						
6	F1805-10055			BOLT, W/WASHER	8						A
7	F1035-24160			BOLT	6						A
8	F1035-24130			BOLT	2						A
9	F2305-24000			NUT, LOCK	8						A
10	F2515-24000			WASHER, SPRING	8						A
11	60514-04100			PLATE	1						
12	MH022325			GROMMET	3						A
13	60314-19100			PLATE	1						
14	05371-12300			GROMMET	1						A
15	F1035-10016			BOLT, W/WASHER	4						A
16	F1805-10016			BOLT, W/WASHER	2						A
17	F1805-10025			BOLT, W/WASHER	8						A
18	F1805-10030			BOLT, W/WASHER	8						A
19	F1805-10045			BOLT, W/WASHER	8						A
20	62656-02400			GROMMET	1						A
21	60514-80100			FRAME, SEAT	1						
22	60514-00200			WASHER	2						A
23	60514-30300			BRACKET, L. H.	1						
24	60514-20400			STEP	2						
25	60514-20500			PLATE, RUBBER	2						
26	60514-10600			PLATE	8						
27	60514-24600			BRACKET, R. H.	1						
28	55301-02700			SPACER	16						
29	92549-01100			COLLAR	8						
30	60514-05200			STEP	2						
31	60514-05300			PLATE, RUBBER	2						
32	F1805-10020			BOLT, W/WASHER	2						B/W
33	91444-12100			CAP, KINGPIN	1						
34	60514-05700			PLATE	2						
35	60514-13300			BOOT	1						
36	60314-08900			PLATE	1						

14-02 HANDLE BOX (PART-1)

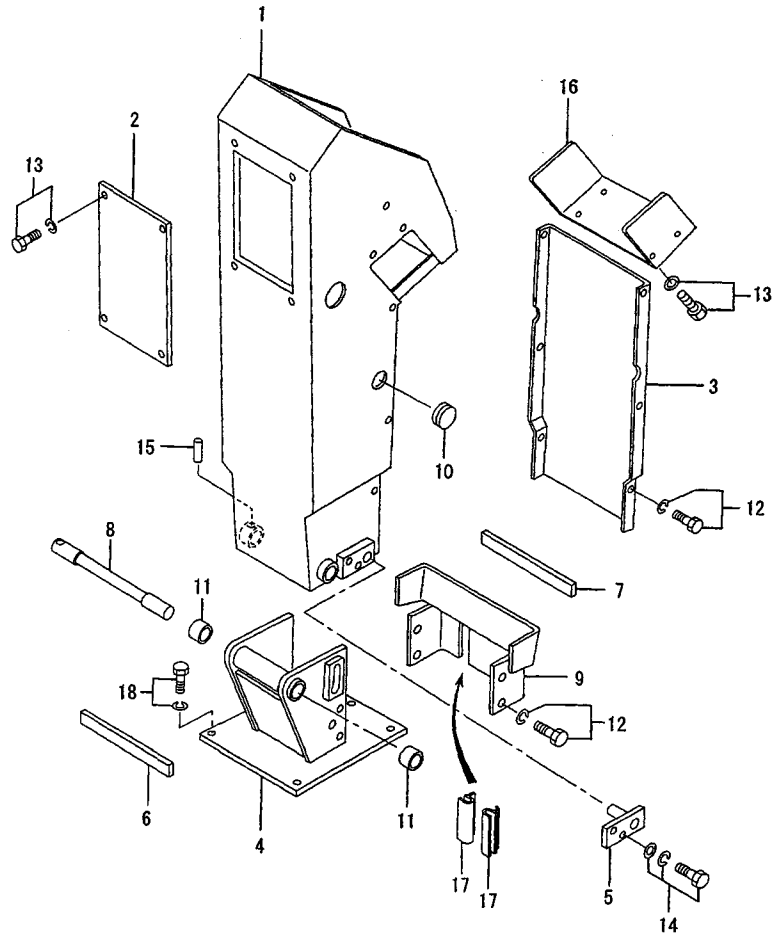

REF. -NO.	PART NO.	R / P	S E N G G	PART NAME & DESCRIPTION	Q T Y	MODEL & APPLICABLE SERIAL NO.				M / R	V R D
						MG560					
						FROM@-	-@UPTO				
1	60514-30700			BOX, HANDLE	1						
2	60514-21100			COVER	1						
3	60514-21200			COVER	1						
4	60514-11300			BRACKET	1						
5	60314-03400			PLATE, STOPPER	1						
6	60514-03800			RUBBER, FRONT	1						
7	60514-03900			RUBBER, REAR	1						
8	60514-03500			SHAFT	1						
9	60514-03600			COVER	1						
10	91215-00400			PLUG, RUBBER	2						A
11	05605-02025			BUSHING	2						
12	F1805-06016			BOLT, W/WASHER	4						A
13	F1805-08016			BOLT, W/WASHER	14						A
14	F1825-10020			BOLT, W/WASHER	2						A
15	F2850-05032			PIN, SPRING	1						A
16	60514-14500			COVER	1						
17	60314-06900			WEATHERSTRIP	2						
18	F1805-10030			BOLT, W/WASHER	5						A

14-03 HANDLE BOX (PART-2)

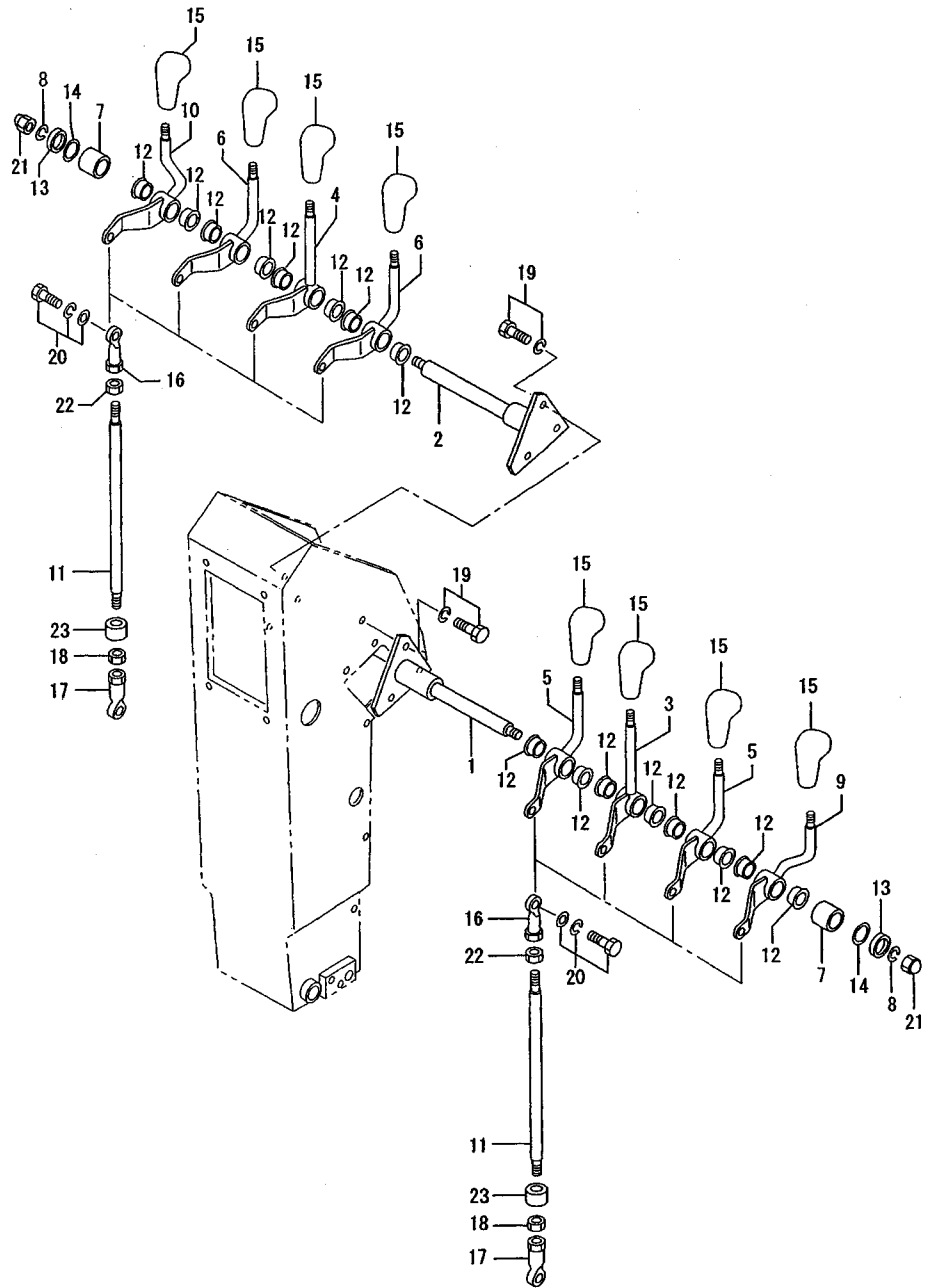

14-03 HANDLE BOX (PART-2)

REF. -NO.	PART NO.	R / P	SC EN GG	PART NAME & DESCRIPTION	Q T Y	MODEL & APPLICABLE SERIAL NO.				M / R	V R D
						MG560					
						FROM@-	@UPTO				
1	60514-04900			BRACKET	1						
2	60514-05100			BRACKET	1						
3	60514-11600			LEVER, L. H.	1						
4	60514-11700			LEVER, R. H.	1						
5	60514-11800			LEVER, L. H.	2						
6	60514-11900			LEVER, R. H.	2						
7	60514-03700			SPACER	2						
8	F2515-12000			WASHER, SPRING	2						
9	60514-12300			LEVER, L. H.	1						
10	60514-12400			LEVER, R. H.	1						
11	60514-12500			ROD	8						
12	60514-02600			BUSHING	16						
13	58681-04500			WASHER, SPRING	2						A
14	59036-02900			SHIM SET	2						A
15	62652-03500			KNOB	8						
16	05606-10080			JOINT, BALL	8						
17	05606-15080			JOINT, BALL	8						
18	09413-00800			NUT, LOCK	8						A
19	F1805-08020			BOLT, W/WASHER	6						A
20	F1825-08025			BOLT, W/WASHER	8	B/W					A
21	F2460-12000			NUT, CAP	2						
22	F2320-08000			NUT, JAM	8						A
23	F4010-10002			HOSE, RUBBER	8						A

14-04 HANDLE BOX (PART-3)

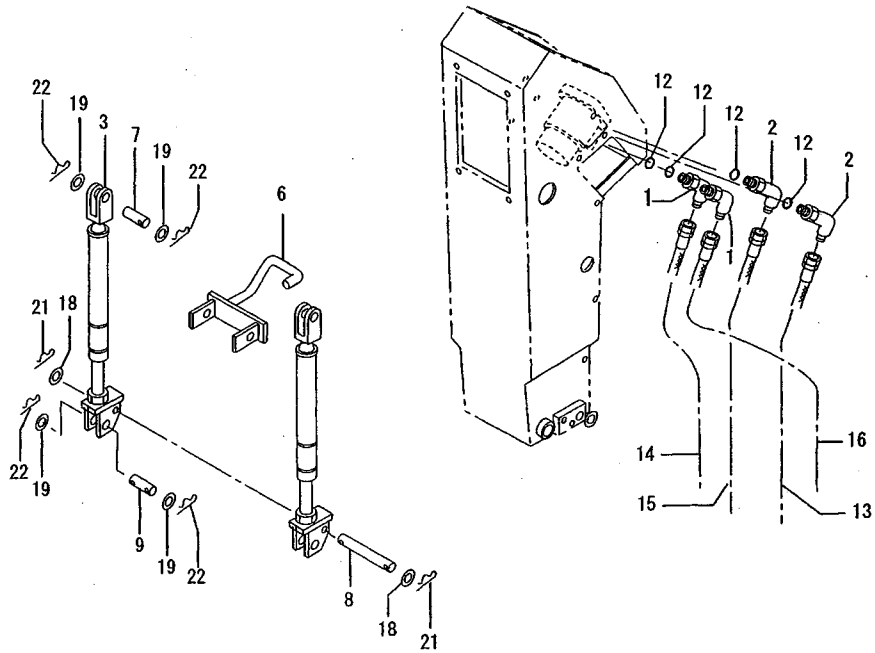
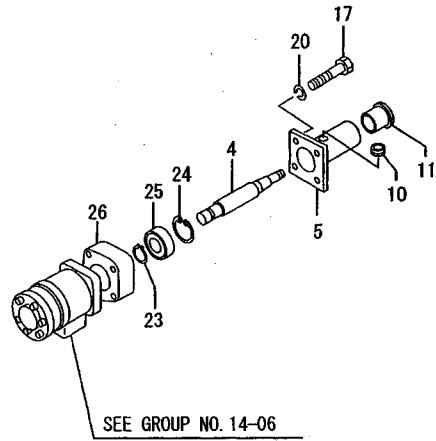

14-04 HANDLE BOX (PART-3)

REF. -NO.	PART NO.	R / P	S E N G G	PART NAME & DESCRIPTION	Q T Y	MODEL & APPLICABLE SERIAL NO.				M / R	V R D
						MG560					
						FROM@-	-@UPTO				
2	52854-00800			ELBOW	2						
3	60314-00040			CYLINDER, LOCK	2						
4	60314-04100			SHAFT, STEERING	1						
5	60314-04200			BRACKET, COLUMN	1						
6	60314-05500			PEDAL	1						
7	60314-05600			PIN	2						A
8	60314-05700			PIN	1						A
9	60314-15800			PIN	2						A
10	91254-03800			GROMMET	1						
11	91254-13600			BUSHING, COLUMN	1						
12	05563-90908			O-RING	4						A
13	60514-07200			HOSE, RUBBER	1						A
14	05770-36260			HOSE, RUBBER	1						A
15	05770-36265			HOSE, RUBBER	1						A
16	05770-36270			HOSE, RUBBER	1						A
17	F1155-10060			BOLT	4						A
18	F2500-05000			WASHER, PLAIN	2						A
19	F2500-08000			WASHER, PLAIN	8						A
20	F2515-10000			WASHER, SPRING	4						A
21	F2843-05000			PIN, SNAP	2						A
22	F2843-08000			PIN, SNAP	8						A
23	F3200-02000			RING, SNAP	2						A
24	F3202-04700			RING, SNAP	1						A
25	F8008-06204			BEARING, BALL	1						A
26	60314-14300			SPACER	1						

14-05 HANDIE BOX (PART-4)

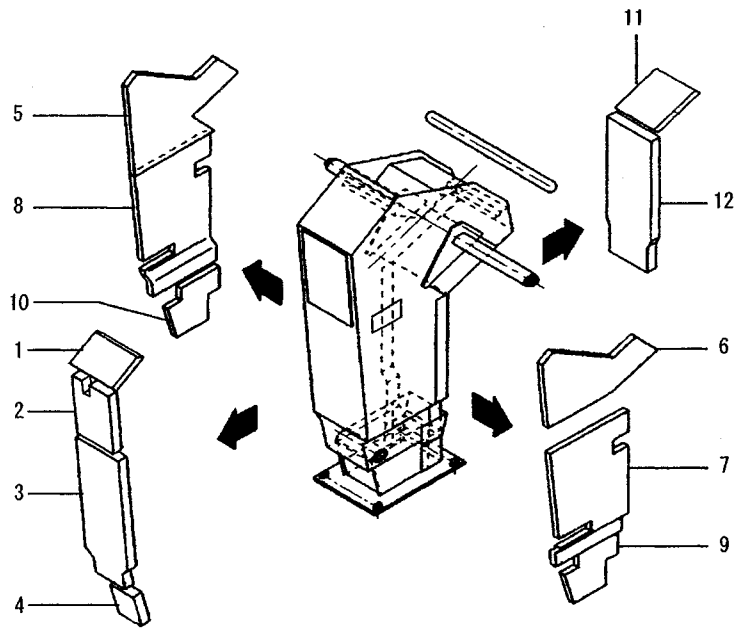

REF. -NO.	PART NO.	R / P	S E N G G	PART NAME & DESCRIPTION	Q T Y	MODEL & APPLICABLE SERIAL NO.				M / R	V R D
						MG560					
						FROM@-	-@UPTO				
1	60514-05800			INSULATOR	1						
2	60514-15900			INSULATOR	1						
3	60514-06100			INSULATOR	1						
4	60514-06200			INSULATOR	1						
5	60514-06300			INSULATOR	1						
6	60514-06400			INSULATOR	1						
7	60514-06500			INSULATOR	1						
8	60514-06600			INSULATOR	1						
9	60514-06700			INSULATOR	1						
10	60514-06800			INSULATOR	1						
11	60514-06900			INSULATOR	1						
12	60514-07100			INSULATOR	1						

14-06 STEERING VALVE

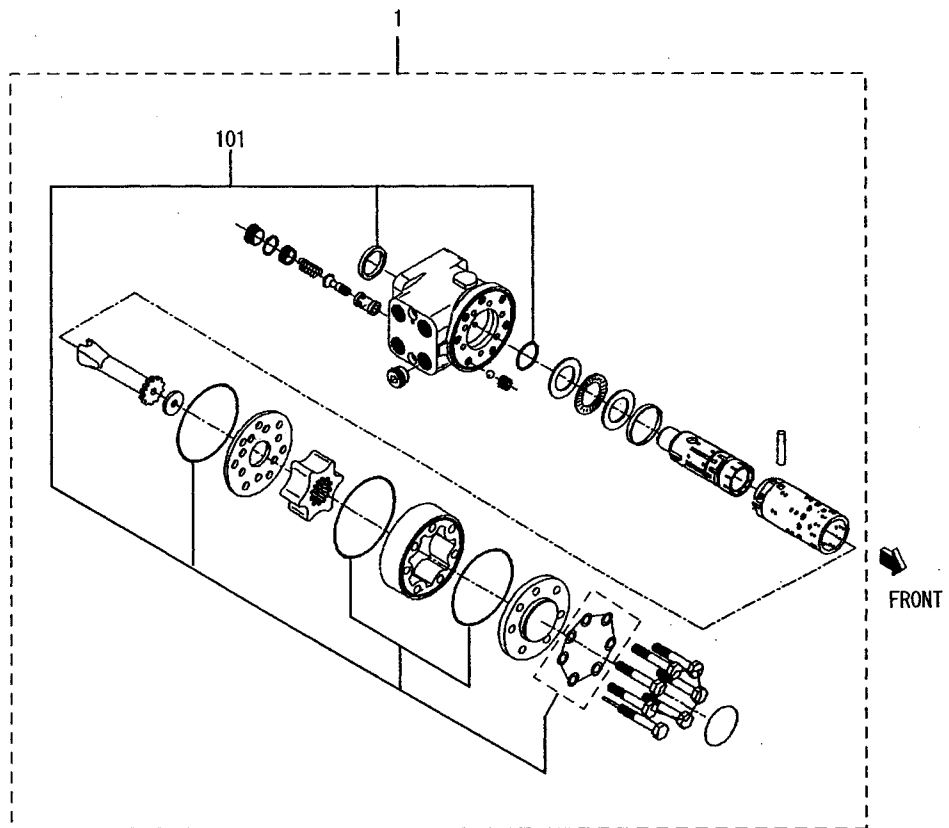

REF. -NO.	PART NO.	R / P	S C E N Q G	PART NAME & DESCRIPTION	Q T Y	MODEL & APPLICABLE SERIAL NO.				M / R	V R D	
						MG560						
						FROM@-	-@UPTO					
1 1 01	60514-00030 60514-00058			VALVE ASSY, STEERING SEAL KIT	1 1						A	

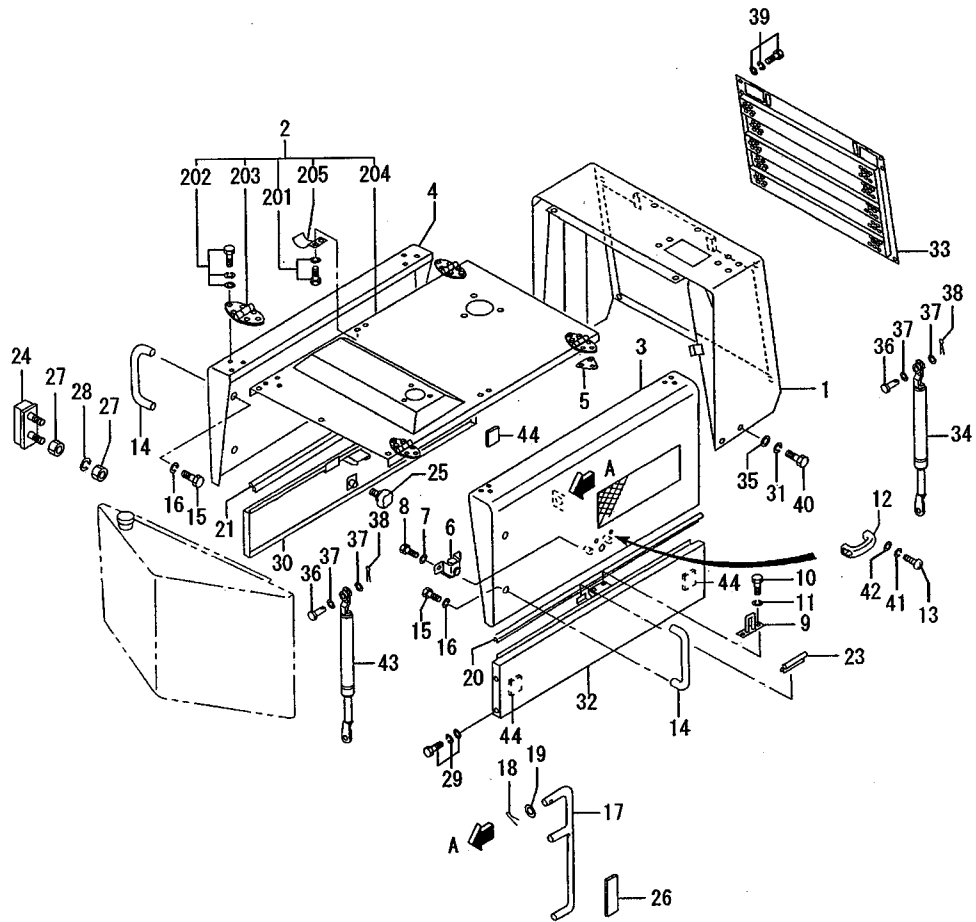

15-01 ENGINE ROOM (PART-1)

REF. -NO.	PART NO.	R / P	S E N G G	PART NAME & DESCRIPTION	Q T Y	MODEL & APPLICABLE SERIAL NO.				M / R	V R D
						MG560					
						FROM@-	-@UPTO				
1	60515-22300			GUARD, RADIATOR	1						
2	60415-11060			HOOD ASSY	1						
2 01	F1805-10016			BOLT, W/WASHER	4						A
2 02	F1825-10025			BOLT, W/WASHER	12						A
2 03	53815-24700			HINGE	4						
2 04	60415-18700			HOOD	1						
2 05	60416-00600			HOOK, DOOR	2						
3	60515-11700			DOOR, UPPER L. H.	1						
4	60515-11800			DOOR, UPPER R. H.	1						
5	60215-07300			SHIM	4						A
6	60316-02401			LATCH	2						
7	F1035-10020			BOLT	4						A
8	F2515-10000			WASHER, SPRING	4						A
9	60316-02300			HOOK	2						
10	F1035-10020			BOLT	4						A
11	F2515-10000			WASHER, SPRING	4						A
12	53815-02100			GRIP, HANDLE	2						
13	F1600-06014			SCREW, MACHINE	4						A
14	60316-01902			HANDLE, DOOR	2						
15	F1035-08012			BOLT	4						A
16	F2515-08000			WASHER, SPRING	4						A
17	60515-02900			HANDLE, HOOK	2						
18	F2841-20025			PIN, SPLIT	2						A
19	F2500-10000			WASHER, PLAIN	2						A
20	05382-08152			WEATHERSTRIP	1						
21	05382-08137			WEATHERSTRIP	1						
23	05382-08008			WEATHERSTRIP	2						
24	60315-05600			CUSHION	4						
25	55313-02700			KNOB	2						
26	58304-08100			PLATE	4						
27	F2300-06000			NUT	16						A
28	F2515-06000			WASHER, SPRING	8						A
29	F1825-08020			BOLT, W/WASHER	4						A
30	60415-29300			COVER, UNDER R. H.	1						
31	F2515-12000			WASHER, SPRING	4						A
32	60415-29200			COVER, UNDER L. H.	1						
33	60515-20200			GRILL, RADIATOR	1						
34	91212-13200			SPRING, GAS	2						
35	58313-03200			WASHER	10						A
36	F2855-08025			PIN, CLEVIS	4						A
37	F2500-08000			WASHER, PLAIN	8						A
38	F2843-08000			PIN, SNAP	8						A
39	F1825-10020			BOLT, W/WASHER	18						A
40	F1035-12025			BOLT	4						A
41	F2515-06000			WASHER, SPRING	4						
42	F2500-06000			WASHER, PLAIN	4						
43	50215-07600			SPRING, GAS	2						
44	65845-02300			RUBBER	3						

15-02 ENGINE ROOM (PART-2)

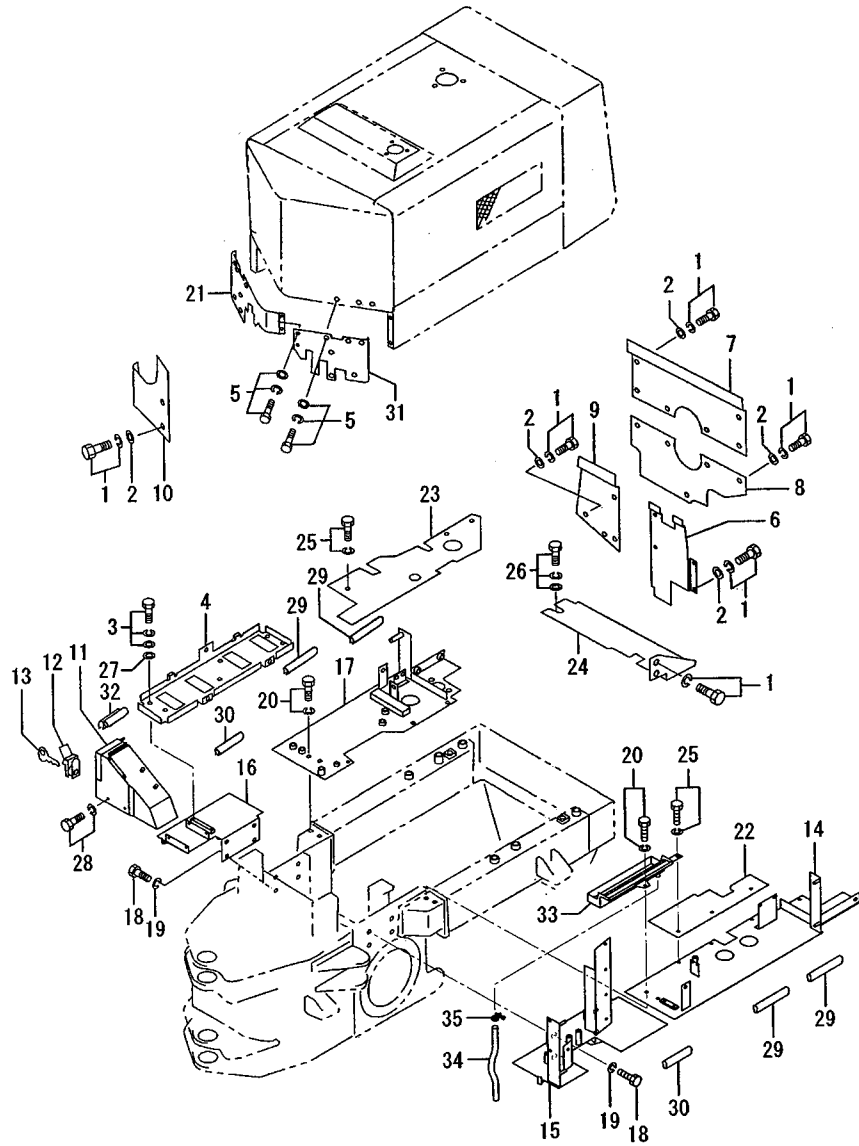

REF. -NO.	PART NO.	R / P	S E N G G	PART NAME & DESCRIPTION	Q T Y	MODEL & APPLICABLE SERIAL NO.				M / R	V R D	
						MG560						
						FROM@-	-@UPTO					
1	F1805-10016			BOLT, W/WASHER	B/W	22						A
2	F2500-10000			WASHER, PLAIN		20						A
3	F1825-06016			BOLT, W/WASHER	B/W	6						A
4	60515-41700			BRACKET, BATTERY		1						A
5	F1825-08016			BOLT, W/WASHER	B/W	14						A
6	60515-11200			COVER		1						
7	60515-11300			COVER		1						
8	60515-11400			COVER		1						
9	60515-01500			COVER		1						
10	60515-01600			COVER		1						
11	60515-12100			COVER, FUEL PIPE		1						
12	62615-13100			LOCK		1						
13	62615-03200			KEY		2						
14	60415-29500			BRACKET, REAR L. H.		1						
15	60515-30300			BRACKET, FRONT L. H.		1						
16	60415-19800			BRACKET, FRONT R. H.		1						
17	60415-29700			BRACKET, REAR R. H.		1						
18	F1035-20035			BOLT		8						A
19	F2515-20000			WASHER, SPRING		8						A
20	F1805-10020			BOLT, W/WASHER	B/W	10						A
21	60515-30400			COVER, HYDRAULIC TANK		1						
22	60515-00501			COVER, UNDER L. H.		1						
23	60515-00600			COVER, UNDER R. H.		1						
24	60515-00700			COVER, UNDER		1						
25	F1805-08016			BOLT, W/WASHER	B/W	6						A
26	F1825-08016			BOLT, W/WASHER	B/W	1						
27	F2500-08000			WASHER, PLAIN		6						
28	F1805-10020			BOLT, W/WASHER	B/W	4						
29	53810-02100			PROTECTOR		4						
30	65710-03600			TRIM		2						
31	60515-03100			COVER, HYDRAULIC TANK		1						
32	05382-08015			WEATHERSTRIP		1						
33	60515-03200			SAUCER		1						
34	F4002-21060			TUBE, SOFT VINYL		1						
35	F4300-02800			CLAMP, HOSE		1						

19 NAME PLATE

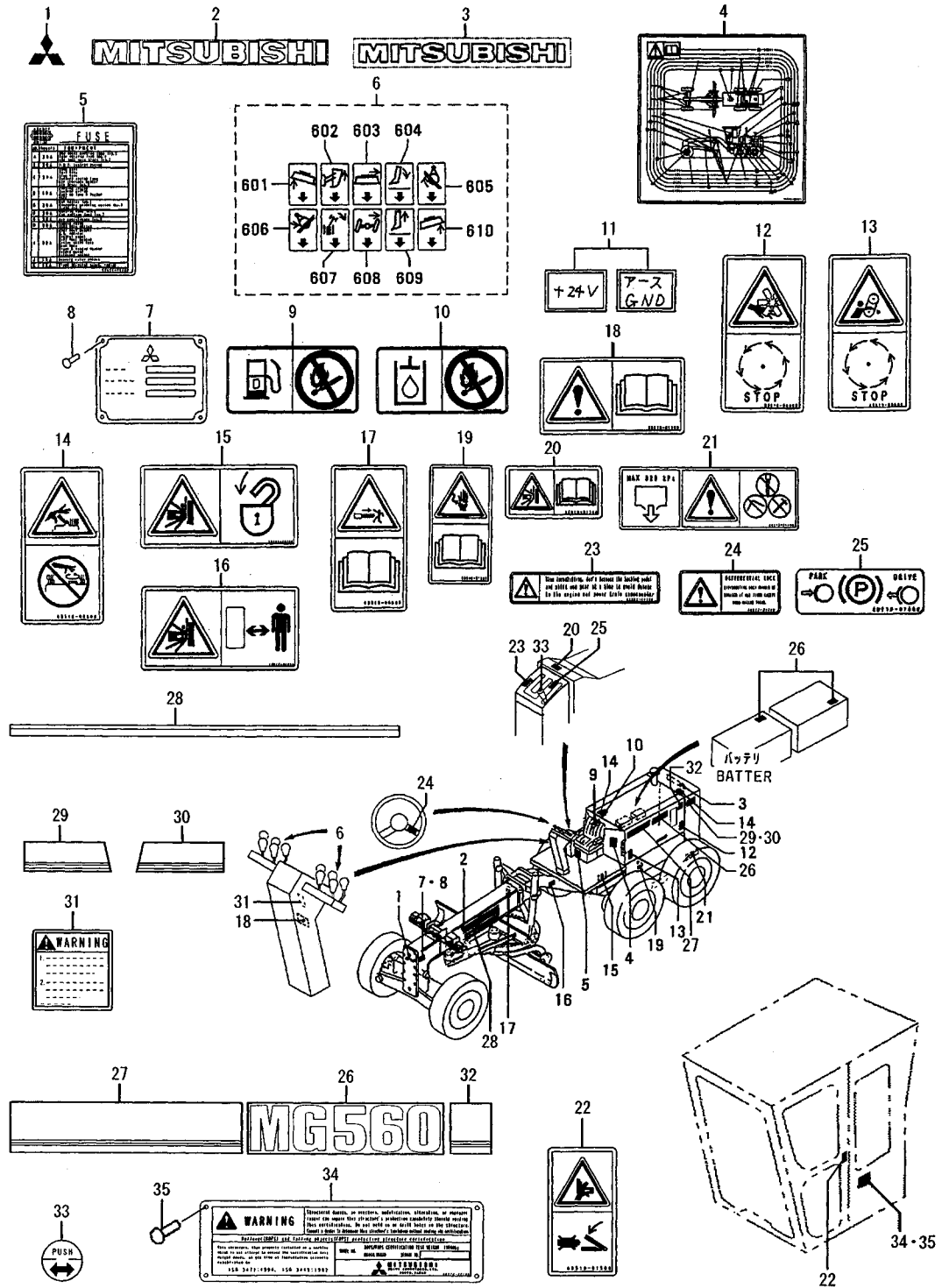

REF. -NO.	PART NO.	R / P	S C E N G G	PART NAME & DESCRIPTION	Q T Y	MODEL & APPLICABLE SERIAL NO.				M / R	V R D
						MG560					
						FROM@-	-@UPTO				
1	66619-01101			NAME-PLATE	1						
2	60419-01900			PLATE, MITSUBISHI	2						
3	91A81-04500			LABEL, MITSUBISHI	1						
4	60519-30200			CHART, MAINTENANCE	1						
5	60519-10300			NAME-PLATE, FUSE	1						
6	60419-10018			NAME-PLATE	1						
6 01	60419-02200			NAME-PLATE, LIFT L. H.	1						
6 02	60419-02300			NAME-PLATE, RIPPER	1						
6 03	60419-02400			NAME-PLATE, S/SHIFT	1						
6 04	60419-02500			NAME-PLATE, TIP	1						
6 05	60419-02600			NAME-PLATE, C/DRIVE	1						
6 06	60419-02700			NAME-PLATE, C/SHIFT	1						
6 07	60419-02800			NAME-PLATE, ARTCL	1						
6 08	60419-02900			NAME-PLATE, LEAN	1						
6 09	60419-03100			NAME-PLATE, SCARI	1						
6 10	60419-03200			NAME-PLATE, LIFT R. H.	1						
7	*			NAME-PLATE	1						
8	05610-00500			RIVET, SCREW	4						
9	53818-07800			NAME-PLATE, FUEL	1						
10	53818-07700			NAME-PLATE, OIL	1						
11	60319-04101			PLATE	1						
12	60519-00400			PLATE, WARNING	2						
13	60519-00500			PLATE, WARNING	2						
14	60519-00600			PLATE, WARNING	2						
15	60519-00700			PLATE, WARNING	1						
16	60519-00800			PLATE, WARNING	2						
17	60519-00900			PLATE, WARNING	1						
18	60519-01100			PLATE, WARNING	1						
19	60519-01200			PLATE, WARNING	1						
20	60519-01300			PLATE, WARNING	1						
21	60519-01400			PLATE, WARNING	2						
22	60519-01500			PLATE, WARNING DOOR	2						
23	60519-01600			PLATE, CAUTION	1						
24	60519-01700			PLATE, CAUTION	1						
25	60519-02900			LABEL, PARKING BRAKE	1						
26	60519-05100			PLATE, MODEL NAME	2						
27	60519-06100			PLATE, ENGINE SIDE	2						
28	60519-02300			PLATE, FLAME SIDE	2						
29	60519-02400			PLATE, GUARD L. H.	1						
30	60519-02500			PLATE, GUARD R. H.	1						
31	60819-00500			PLATE, WARNING	1						
32	60519-06200			PLATE, ENGINE SIDE	2						
33	60519-03100			NAME-PLATE	1						
34	60519-02100			PLATE, ROPS/FOPS	1						
35	00665-04048			PIVET, SCREW	4						

25-01 TRANSMISSION (PART-1)

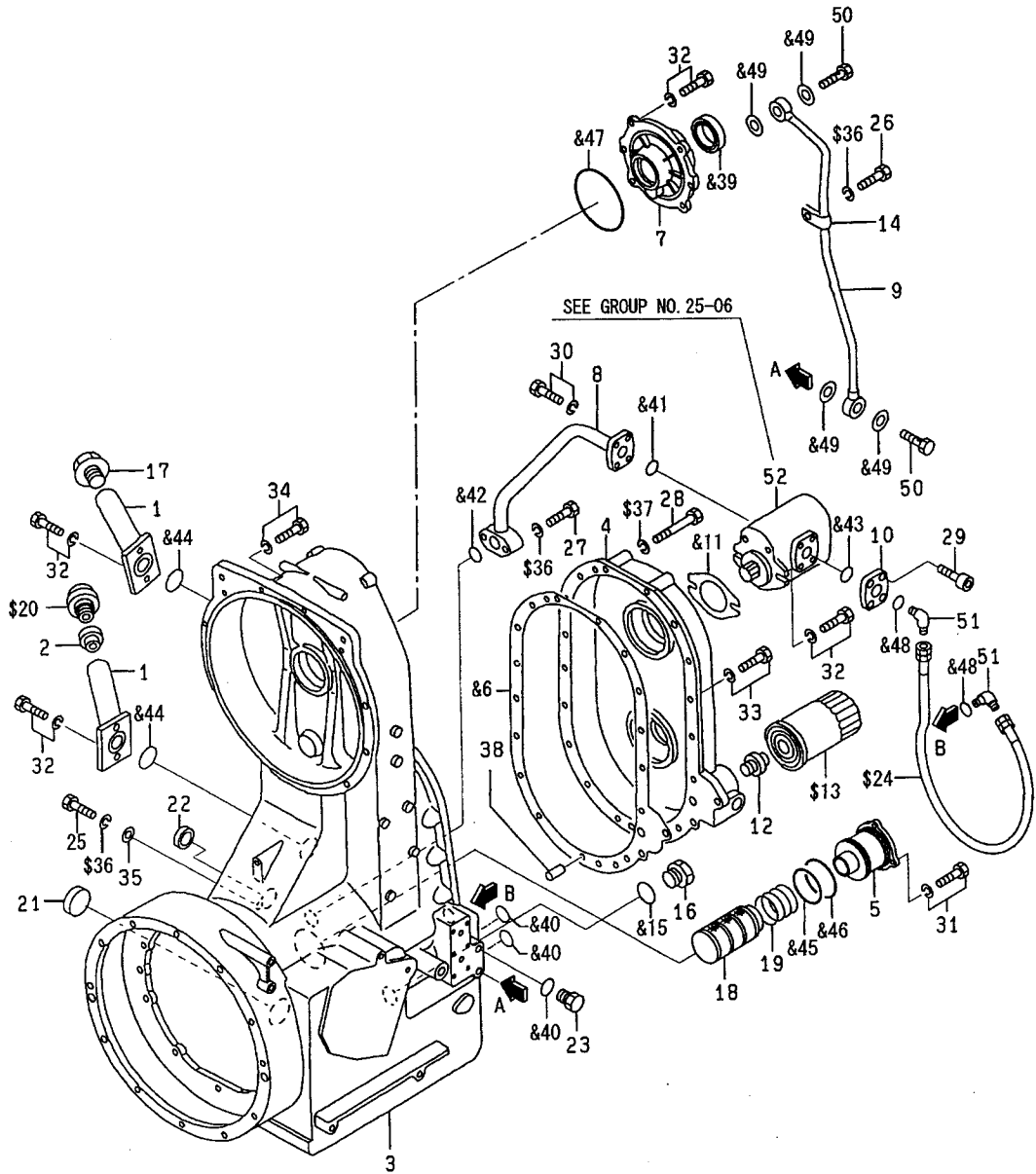

- | | |
|----|---|
| | GROUP NO. 25-01 REF. NO. 6, 11, 15, 39-49 |
| | GROUP NO. 25-02 REF. NO. 9, 10, 12-15, 18, 19, 32-34, 37, 38 |
| | GROUP NO. 25-03 REF. NO. 38, 40 |
| 53 | GROUP NO. 25-04 REF. NO. 29, 30, 36, 38 |
| | GROUP NO. 25-05 REF. NO. 18, 19 |
| | CONSISTS OF THE ITEMS WITH MARK"&" |
| | GROUP NO. 25-01 REF. NO. 13, 20, 24, 36, 37 |
| | GROUP NO. 25-02 REF. NO. 4, 21, 27, 28, 35, 36 |
| 54 | GROUP NO. 25-03 REF. NO. 25, 26, 28, 30, 32, 42, 43, 49, 51, 52 |
| | GROUP NO. 25-04 REF. NO. 24-26, 28, 31, 39, 40, 44, 48-51 |
| | GROUP NO. 25-05 REF. NO. 20-23 |
| | CONSISTS OF THE ITEMS WITH MARK"\$" |

25-01 TRANSMISSION (PART-1)

REF. -NO.	PART NO.	R / P	S E N G G	PART NAME & DESCRIPTION	Q T Y	MODEL & APPLICABLE SERIAL NO.				M / R	V R D
						MG560					
						FROM@-	-@UPTO				
1	60325-24301			FILLER, OIL	2						
2	60325-15600			PLUG	1						A
3	60525-00103			CASE, TRANSMISSION	1						
4	60525-00202			COVER, INPUT	1						
5	60525-02100			COVER, SUCTION	1						
6	60525-05300			GASKET, INPUT COVER	1						
7	60525-05400			COVER, FAN	1						
8	60525-05600			PIPE, SUCTION	1						
9	60525-05700			PIPE, LUB	1						
10	60525-05900			FLANGE, PUMP	1						
11	60525-06100			GASKET, PUMP	1						
12	34440-00200			UNION	1						
13	34740-00100			ELEMENT ASSY	1						A
14	50175-06500			CLAMP	1						A
15	58316-02700			RING	1						
16	58316-14200			PLUG	1						A
17	58326-02900			PLUG	1						A
18	69332-00600			STRAINER, SUCTION	1						
19	69332-00800			SPRING, SUCTION	1						
20	91524-01900			BREATHER	1						A
21	04826-26000			CAP, SEALING	1						
22	05208-01000			GAGE, OIL LEVEL	1						
23	05530-60400			PLUG	1						
24	05751-55160			HOSE, RUBBER	1						A
25	F1035-10016			BOLT	1						A
26	F1035-10020			BOLT	1						A
27	F1035-10070			BOLT	2						A
28	F1035-12100			BOLT	2						A
29	F1210-08020			BOLT, HEXAGON SOCKET	4						A
30	F1805-08025			BOLT, W/WASHER	4	B/W					A
31	F1805-10020			BOLT, W/WASHER	3	B/W					A
32	F1805-10025			BOLT, W/WASHER	10	B/W					A
33	F1805-12035			BOLT, W/WASHER	17	B/W					A
34	F2005-10035			BOLT, W/WASHER	10	B/W					A
35	F2500-10000			WASHER, PLAIN	1						A
36	F2515-10000			WASHER, SPRING	4						A
37	F2515-12000			WASHER, SPRING	2						A
38	F2846-14000			PIN, DOWEL	2						A
39	F3012-06023			SEAL, OIL	1						A
40	F3150-01800			O-RING	3						A
41	F3150-03000			O-RING	1						A
42	F3150-03800			O-RING	1						A
43	F3153-03500			O-RING	1						A
44	F3153-04000			O-RING	2						A
45	F3153-10500			O-RING	1						A
46	F3153-11000			O-RING	1						A
47	F3153-23000			O-RING	1						A
48	F3158-02400			O-RING	2						A
49	F4202-20000			GASKET	4						A
50	F4610-20000			EYEBOLT	2						A

25-01 TRANSMISSION (PART-1)

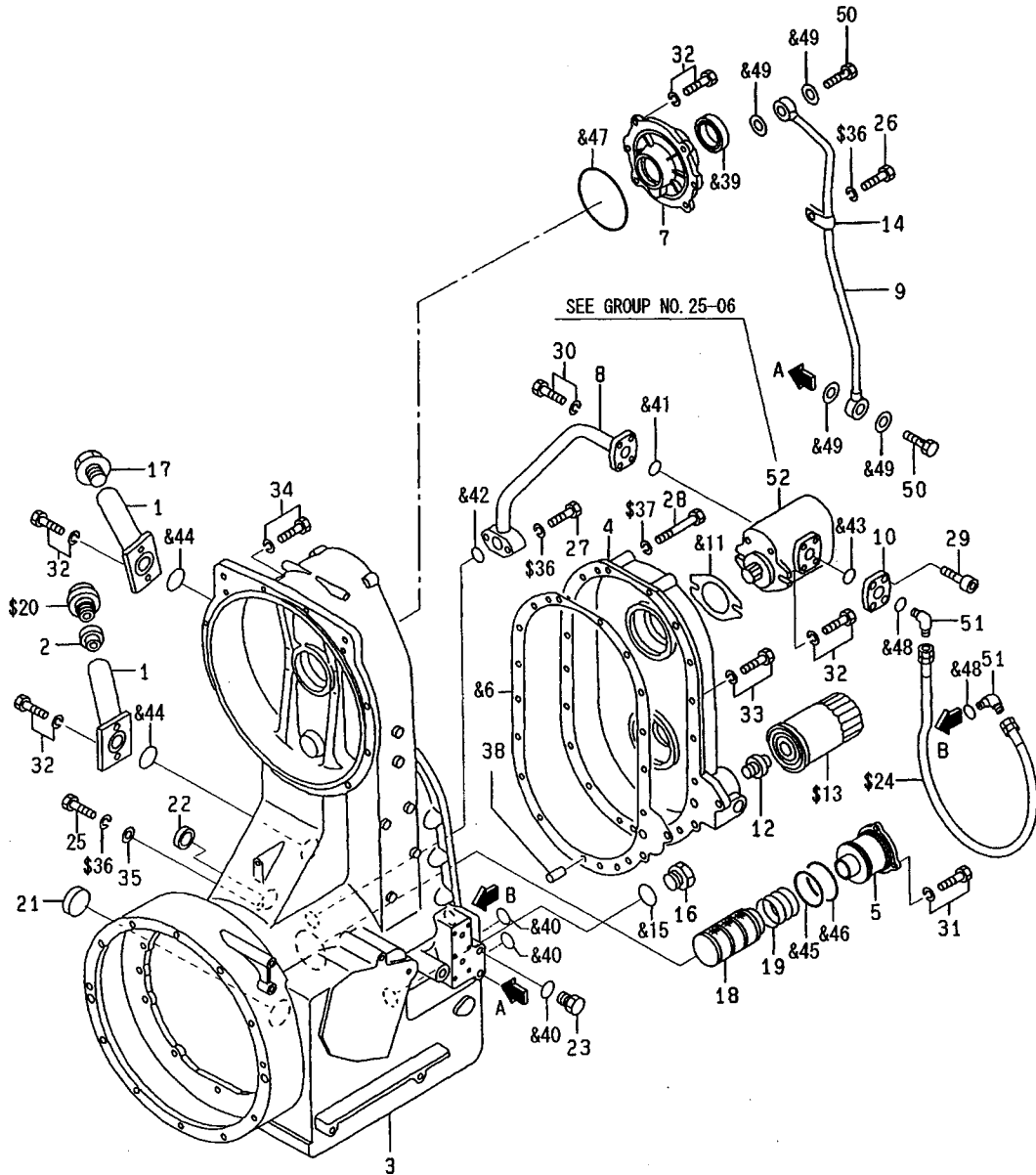

- | | |
|----|---|
| | GROUP NO. 25-01 REF. NO. 6, 11, 15, 39-49 |
| | GROUP NO. 25-02 REF. NO. 9, 10, 12-15, 18, 19, 32-34, 37, 38 |
| | GROUP NO. 25-03 REF. NO. 38, 40 |
| 53 | GROUP NO. 25-04 REF. NO. 29, 30, 36, 38 |
| | GROUP NO. 25-05 REF. NO. 18, 19 |
| | CONSISTS OF THE ITEMS WITH MARK "&" |
| 54 | GROUP NO. 25-01 REF. NO. 13, 20, 24, 36, 37 |
| | GROUP NO. 25-02 REF. NO. 4, 21, 27, 28, 35, 36 |
| | GROUP NO. 25-03 REF. NO. 25, 26, 28, 30, 32, 42, 43, 49, 51, 52 |
| | GROUP NO. 25-04 REF. NO. 24-26, 28, 31, 39, 40, 44, 48-51 |
| | GROUP NO. 25-05 REF. NO. 20-23 |
| | CONSISTS OF THE ITEMS WITH MARK "\$" |

REF. -NO.	PART NO.	R / P	S EN G	PART NAME & DESCRIPTION	Q T Y	MODEL & APPLICABLE SERIAL NO.				M / R D
						MG560				
						FROM@	-@UPTO			
51	F4612-00600			ELBOW	2					A
52	92522-00030			PUMP ASSY, GEAR	1					
53	60525-00058			SEAL KIT	1					
54	60525-00088			REPAIR KIT	1					

25-02 TRANSMISSION (PART-2)

43- GROUP NO. 25-02 REF. NO. 1, 2, 4, 6, 7, 13-15, 19-21, 26, 27, 29, 35, 36
 GROUP NO. 25-03 REF. NO. 1-30, 32, 34-40, 42-47, 51-55
 GROUP NO. 25-04 REF. NO. 2-52, 54, 55
 CONSISTS OF THE ITEMS WITH MARK "#"

SEAL KIT (60525-00058) CONSISTS OF ITEMS MARKED "&"
 GROUP NO. 25-01 REF. NO. 6, 11, 15, 39-49
 GROUP NO. 25-02 REF. NO. 9, 10, 12-15, 18, 19, 32-34, 37, 38
 GROUP NO. 25-03 REF. NO. 38, 40
 GROUP NO. 25-04 REF. NO. 29, 30, 36, 38
 GROUP NO. 25-05 REF. NO. 18, 19

REPAIR KIT (60525-00088) CONSISTS OF THE ITEMS MARKED "\$"
 GROUP NO. 25-01 REF. NO. 13, 20, 24, 36, 37
 GROUP NO. 25-02 REF. NO. 4, 21, 27, 28, 35, 36
 GROUP NO. 25-03 REF. NO. 25, 26, 28, 30, 32, 42, 43, 49, 51, 52
 GROUP NO. 25-04 REF. NO. 24-26, 28, 31, 39, 40, 44, 48-51
 GROUP NO. 25-05 REF. NO. 20-23

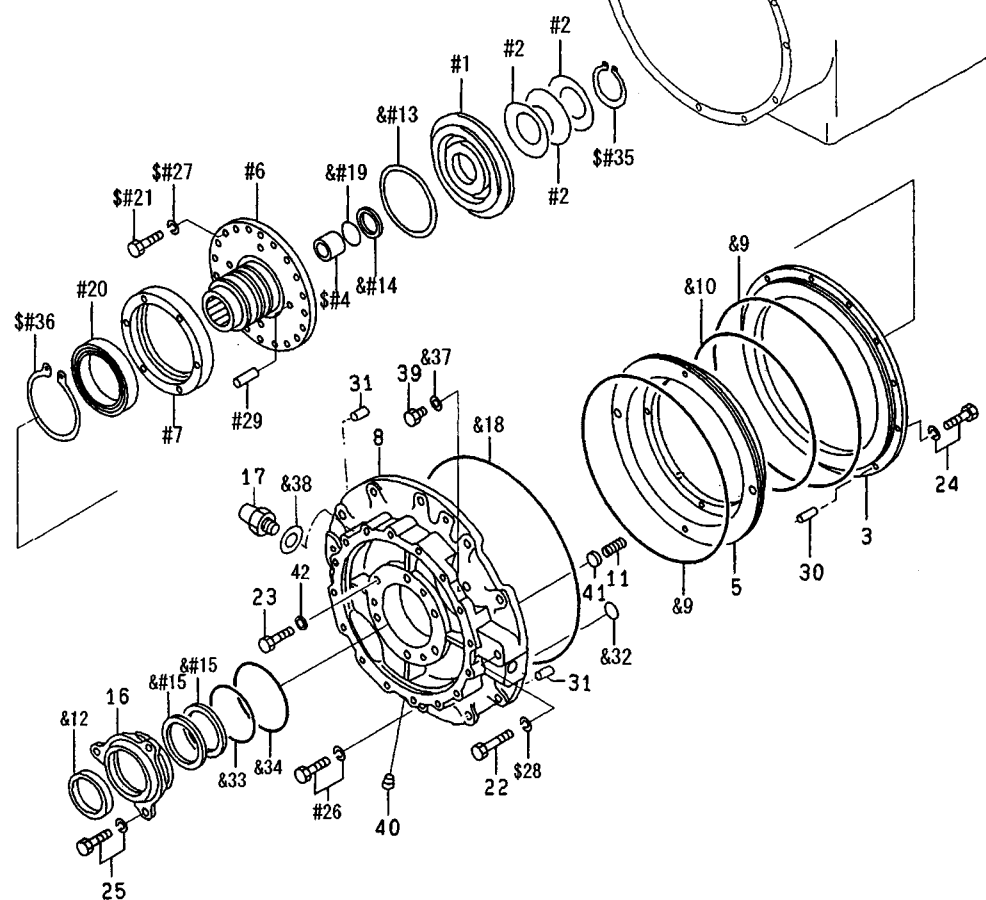
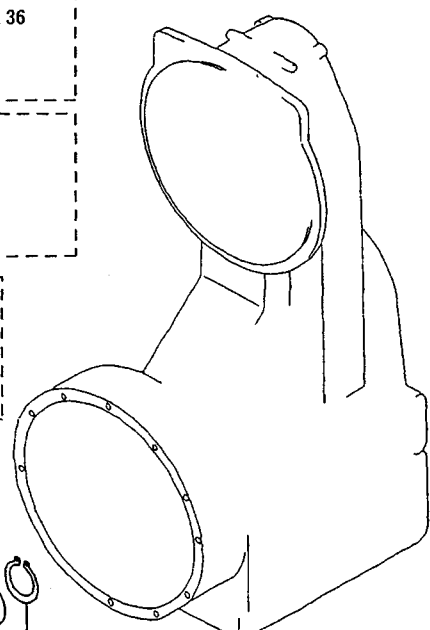

REF. -NO.	PART NO.	R / P	S E N Q G	PART NAME & DESCRIPTION	Q T Y	MODEL & APPLICABLE SERIAL NO.				M / R	V R D
						MG560					
						FROM-	-@UPTO				
1	60325-10900			PISTON	1					A	
2	60325-11400			SPRING	3					A	
3	60325-08100			FLANGE, STOPPER	1						
4	60325-08300			BUSHING	1						
5	60325-19201			PISTON, BRAKE	1						
6	60425-52400			SHAFT, OUTPUT	1						
7	60425-16601			RETAINER, BEARING	1						
8	60525-00300			HOUSING, OUTPUT	1						
9	60525-06300			D-RING	2						
10	60525-06400			D-RING	1						
11	61725-13300			SPRING	40					A	
12	62222-22100			SEAL, OIL	1						
13	62625-35901			SEAL	1					A	
14	62625-36101			SEAL	1					A	
15	60425-18200			RING, SEAL	2						
16	62625-17101			SLEEVE, OUTPUT	1						
17	05122-00500			SWITCH	1						
18	05563-70385			O-RING	1					A	
19	05563-76137			O-RING	1					A	
20	05641-02700			BEARING, BALL	1					A	
21	F1035-10085			BOLT	20					A	
22	F1035-12080			BOLT	1					A	
23	F1155-12050			BOLT	6					A	
24	F1805-10030			BOLT, W/WASHER	12					A	
25	F1805-12030			BOLT, W/WASHER	3					A	
26	F1805-12035			BOLT, W/WASHER	11					A	
27	F2515-10000			WASHER, SPRING	20					A	
28	F2515-12000			WASHER, SPRING	1					A	
29	F2846-08000			PIN, DOWEL	4					A	
30	F2846-10000			PIN, DOWEL	1					A	
31	F2846-14000			PIN, DOWEL	3					A	
32	F3150-01800			O-RING	1					A	
33	F3153-12000			O-RING	1					A	
34	F3153-13500			O-RING	1					A	
35	F3200-05500			RING, SNAP	1					A	
36	F3200-10000			RING, SNAP	1					A	
37	F4202-12000			GASKET	2					A	
38	F4202-14000			GASKET	1					A	
39	F5000-12000			PLUG, DRAIN	2					A	
40	F5005-10001			PLUG, TAPERED	1					A	
41	F5014-22000			CAP, SEALING	40					A	
42	60425-08300			WASHER, SPRING	6					A	
43	60525-00038			GEAR KIT, PLANETARY	1						
				CONSISTS OF "#"							

25-03 TRANSMISSION (PART-3)

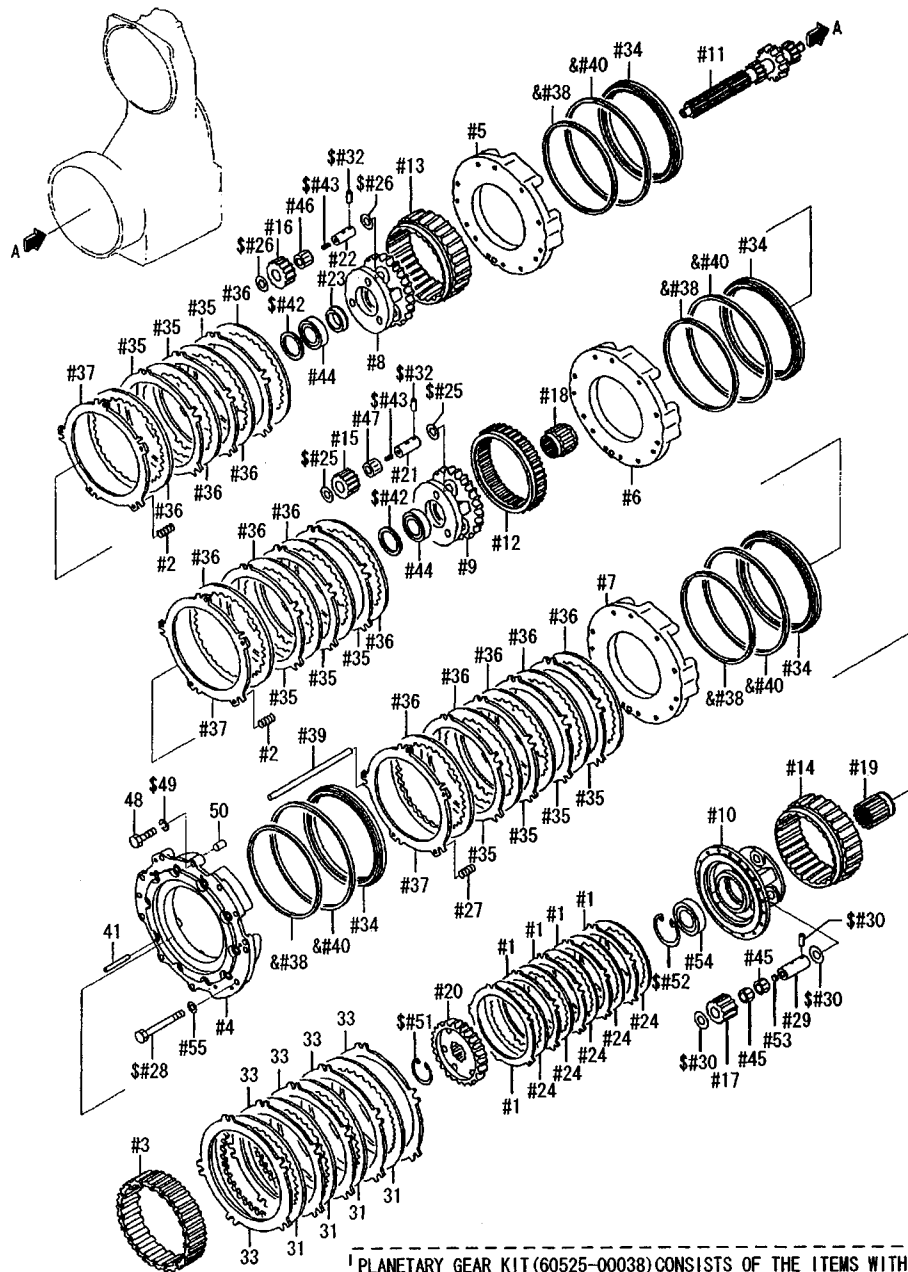

PLANETARY GEAR KIT (60525-00038) CONSISTS OF THE ITEMS WITH MARKED "\$"
 GROUP NO. 25-02 REF. NO. 1, 2, 4, 6, 7, 13-15, 19-21, 26, 27, 29, 35, 36
 GROUP NO. 25-03 REF. NO. 1-30, 32, 34-40, 42-47, 51-55
 GROUP NO. 25-04 REF. NO. 2-52, 54, 55

REPAIR KIT (60525-00088) CONSISTS OF THE ITEMS MARKED "\$"
 GROUP NO. 25-01 REF. NO. 13, 20, 24, 36, 37
 GROUP NO. 25-02 REF. NO. 4, 21, 27, 28, 35, 36
 GROUP NO. 25-03 REF. NO. 25, 26, 28, 30, 32, 42, 43, 49, 51, 52
 GROUP NO. 25-04 REF. NO. 24-26, 28, 31, 39, 40, 44, 48-51
 GROUP NO. 25-05 REF. NO. 20-23

SEAL KIT (60525-00058) CONSISTS OF ITEMS MARKED "&"
 GROUP NO. 25-01 REF. NO. 6, 11, 15, 39-49
 GROUP NO. 25-02 REF. NO. 9, 10, 12-15, 18, 19, 32-34, 37, 38
 GROUP NO. 25-03 REF. NO. 38, 40
 GROUP NO. 25-04 REF. NO. 29, 30, 36, 38
 GROUP NO. 25-05 REF. NO. 18, 19

REF. -NO.	PART NO.	R / P	S C E N G G	PART NAME & DESCRIPTION	Q T Y	MODEL & APPLICABLE SERIAL NO.				M / R	V R D
						MG560					
						FROM@-	-@UPTO				
1	60325-01300			PLATE, PRESSURE	5						
2	60425-03800			SPRING	10						A
3	60425-07600			GEAR, RING	1						
4	60525-00400			HOUSING, PISTON LOW	1						
5	60525-00900			HOUSING, PISTON	1						
6	60525-01100			HOUSING, PISTON	1						
7	60525-11200			HOUSING, PISTON	1						
8	60525-01600			CARRIER	1						
9	60525-01700			CARRIER	1						
10	60525-01800			CARRIER	1						
11	60525-12300			SHAFT, CENTER	1						
12	60525-12600			GEAR, RING	1						
13	60525-02700			GEAR, RING	1						
14	60525-02800			GEAR, RING	1						
15	60525-02900			GEAR, PLANET	3						
16	60525-03300			GEAR, PLANET	3						
17	60525-03400			GEAR, PLANET	3						
18	60525-03500			GEAR, SUN	1						
19	60525-13600			GEAR, SUN	1						
20	60525-03700			HUB	1						
21	60525-03800			PIN, PLANET	3						
22	60525-03900			PIN, PLANET	3						
23	60525-04100			RETAINER, BEARING	1						
24	58822-32300			PLATE, FRICTION	5						
25	61725-13100			WASHER, PLANET	6						A
26	61725-13200			WASHER	6						A
27	61725-03400			SPRING, CLUTCH	5						A
28	61725-13601			BOLT	10						A
29	62625-14912			PIN	3						A
30	62625-25100			WASHER, THRUST	6						A
31	62625-05201			PLATE, FRICTION	4						
32	62625-19400			PIN, SPRING	9						A
33	69241-03403			PLATE, MATING	5						
34	69404-02300			PISTON	4						A
35	69404-02400			PLATE, MATING	10						
36	60525-06900			PLATE, FRICTION	13						
37	69404-02600			PLATE, PRESSURE	3						
38	69404-04800			SEAL, PISTON	4						A
39	60525-07400			PIN, CLUTCH	5						
40	92525-03800			SEAL, PISTON OUTER	4						A
41	92725-05300			PIN	5						A
42	05616-10085			RING, RETAINING	2						
43	05621-00300			PIN, SPRING	6						A
44	05640-06912			BEARING, BALL	2						A
45	05643-02200			BEARING, NEEDLE	6						A
46	05643-20100			BEARING, NEEDLE	3						A
47	05643-03601			BEARING, NEEDLE	3						A
48	F1035-12045			BOLT	10						A
49	F2515-12000			WASHER, SPRING	10						A
50	F2846-14000			PIN, DOWEL	2						A

25-03 TRANSMISSION (PART-3)

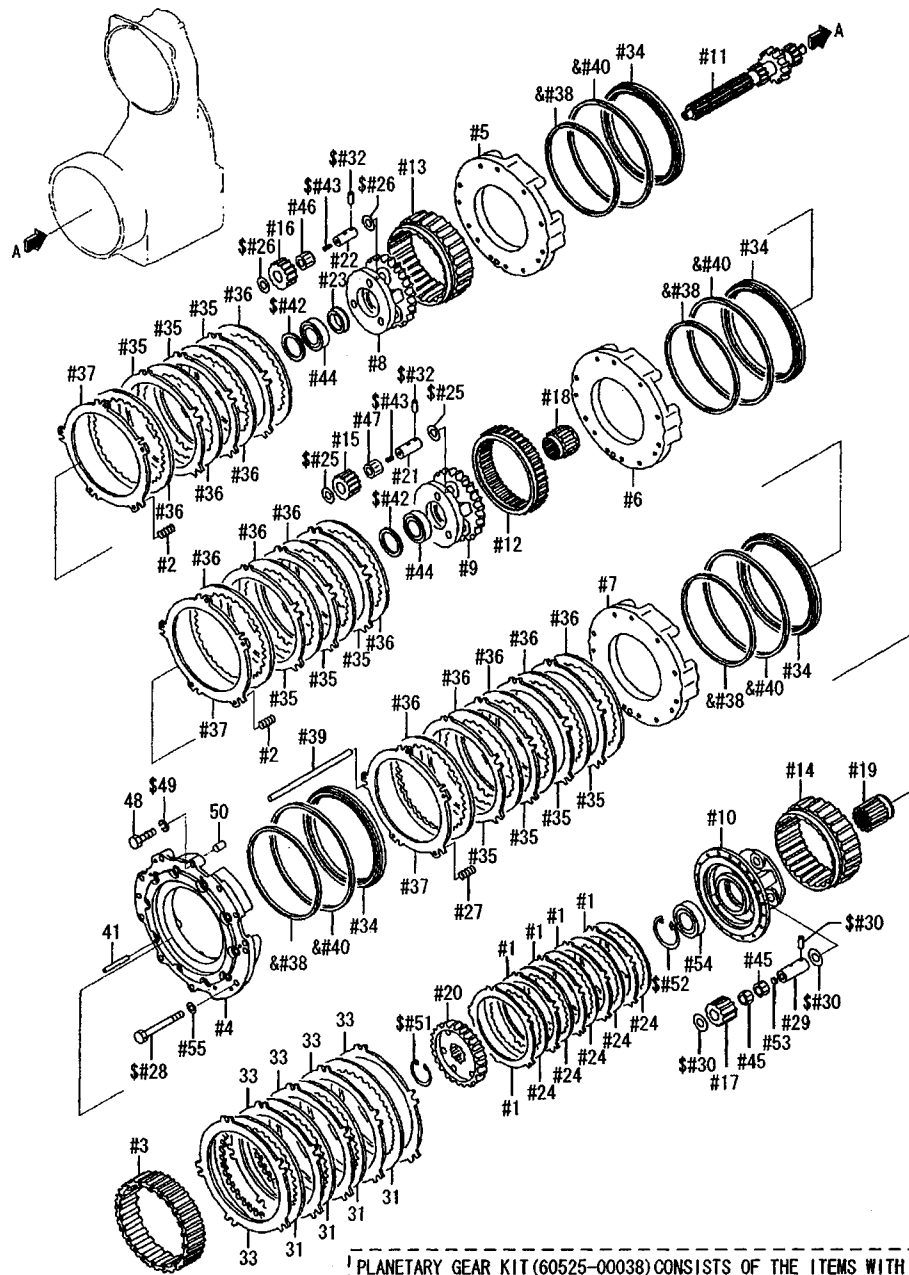

PLANETARY GEAR KIT (60525-00038) CONSISTS OF THE ITEMS WITH MARKKED "*" GROUP NO. 25-02 REF. NO. 1, 2, 4, 6, 7, 13-15, 19-21, 26, 27, 29, 35, 36 GROUP NO. 25-03 REF. NO. 1-30, 32, 34-40, 42-47, 51-55 GROUP NO. 25-04 REF. NO. 2-52, 54, 55

REPAIR KIT (60525-00088) CONSISTS OF THE ITEMS MARKED "\$" GROUP NO. 25-01 REF. NO. 13, 20, 24, 36, 37 GROUP NO. 25-02 REF. NO. 4, 21, 27, 28, 35, 36 GROUP NO. 25-03 REF. NO. 25, 26, 28, 30, 32, 42, 43, 49, 51, 52 GROUP NO. 25-04 REF. NO. 24-26, 28, 31, 39, 40, 44, 48-51 GROUP NO. 25-05 REF. NO. 20-23

SEAL KIT (60525-00058) CONSISTS OF ITEMS MARKED "&" GROUP NO. 25-01 REF. NO. 6, 11, 15, 39-49 GROUP NO. 25-02 REF. NO. 9, 10, 12-15, 18, 19, 32-34, 37, 38 GROUP NO. 25-03 REF. NO. 38, 40 GROUP NO. 25-04 REF. NO. 29, 30, 36, 38 GROUP NO. 25-05 REF. NO. 18, 19

REF. -NO.	PART NO.	R / P	S EN Q G	PART NAME & DESCRIPTION	Q T Y	MODEL & APPLICABLE SERIAL NO.				M / R	V R D
						MG560					
						FROM@-	-@UPTO				
51	F3200-04500			RING, SNAP	1					A	
52	F3202-09000			RING, SNAP	1					A	
53	F5014-14000			CAP, SEALING	3					A	
54	F8004-06011			BEARING, BALL	1					A	
55	MD020733			WASHER	10					A	

25-04 TRANSMISSION (PART-4)

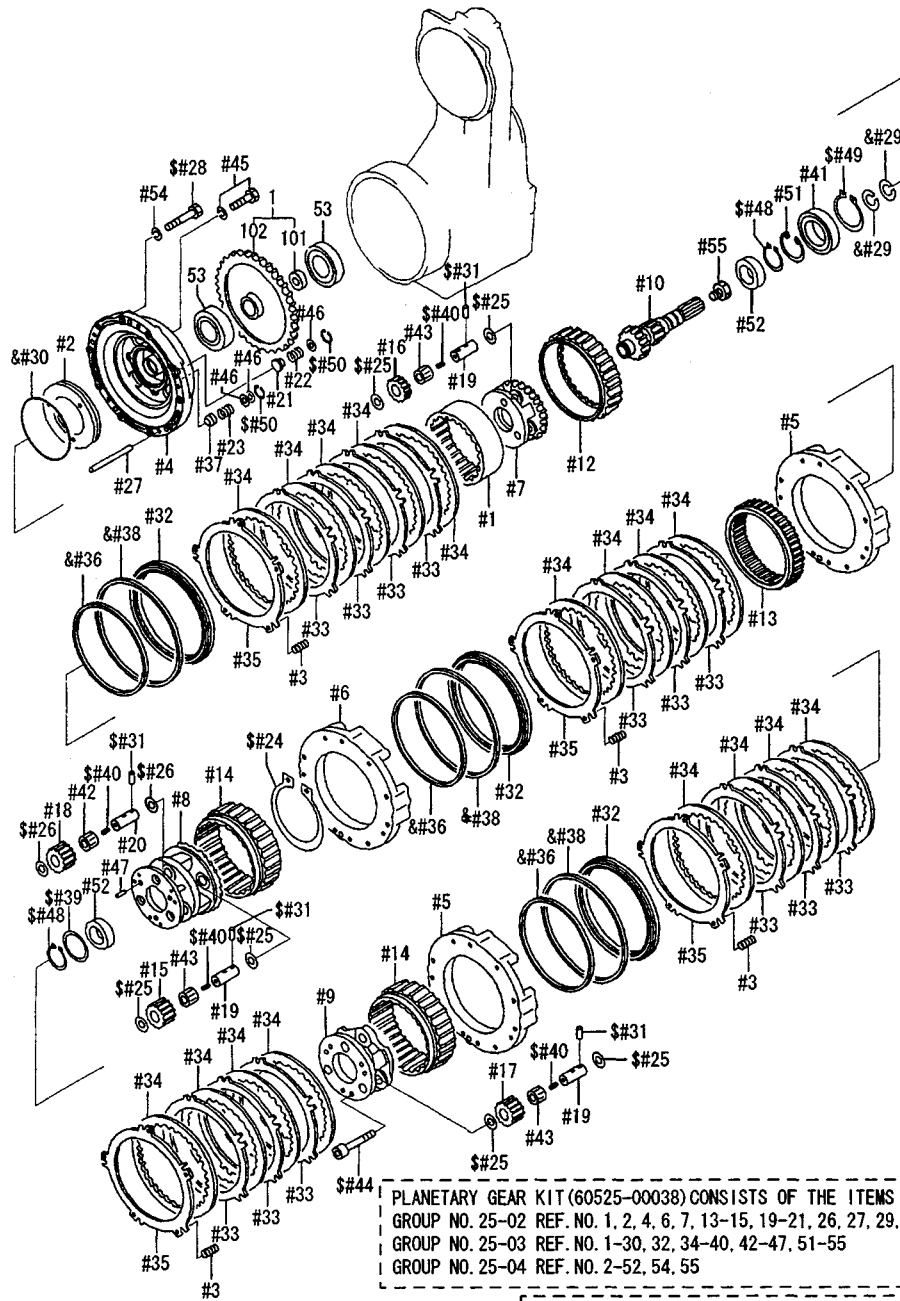

PLANETARY GEAR KIT (60525-00038) CONSISTS OF THE ITEMS WITH MARKED "\$"
 GROUP NO. 25-02 REF. NO. 1, 2, 4, 6, 7, 13-15, 19-21, 26, 27, 29, 35, 36
 GROUP NO. 25-03 REF. NO. 1-30, 32, 34-40, 42-47, 51-55
 GROUP NO. 25-04 REF. NO. 2-52, 54, 55

SEAL KIT (60525-00058) CONSISTS OF ITEMS MARKED "&"
 GROUP NO. 25-01 REF. NO. 6, 11, 15, 39-49
 GROUP NO. 25-02 REF. NO. 9, 10, 12-15, 18, 19, 32-34, 37, 38
 GROUP NO. 25-03 REF. NO. 38, 40
 GROUP NO. 25-04 REF. NO. 29, 30, 36, 38
 GROUP NO. 25-05 REF. NO. 18, 19

REPAIR KIT (60525-00088) CONSISTS OF THE ITEMS MARKED "\$"
 GROUP NO. 25-01 REF. NO. 13, 20, 24, 36, 37
 GROUP NO. 25-02 REF. NO. 4, 21, 27, 28, 35, 36
 GROUP NO. 25-03 REF. NO. 25, 26, 28, 30, 32, 42, 43, 49, 51, 52
 GROUP NO. 25-04 REF. NO. 24-26, 28, 31, 39, 40, 44, 48-51
 GROUP NO. 25-05 REF. NO. 20-23

25-04 TRANSMISSION (PART-4)

REF. -NO.	PART NO.	R / P	S E N G G	PART NAME & DESCRIPTION	Q T Y	MODEL & APPLICABLE SERIAL NO.				M / R	V R D
						MG560					
						FROM@-	-@UPTO				
1	60525-00018			GEAR SET, OUTPUT	1						
1 01	60325-03300			JOINT	1						
1 02	60525-05200			GEAR, T/F OUTPUT	1						
2	60425-01800			PLATE, END	1						
3	60425-03800			SPRING	20						A
4	60525-00500			COVER, REAR	1						
5	60525-00600			HOUSING, PISTON	2						
6	60525-10700			HOUSING, PISTON	1						
7	60525-01300			CARRIER	1						
8	60525-01400			CARRIER	1						
9	60525-01500			CARRIER	1						
10	60525-12200			SHAFT, INPUT	1						
11	60525-02400			GEAR, RING	1						
12	60525-12500			GEAR, RING	1						
13	60525-12600			GEAR, RING	1						
14	60525-02700			GEAR, RING	2						
15	60525-02900			GEAR, PLANET	3						
16	60525-03100			GEAR, PLANET	3						
17	60525-03200			GEAR, PLANET	3						
18	60525-03300			GEAR, PLANET	3						
19	60525-03800			PIN, PLANET	9						
20	60525-03900			PIN, PLANET	3						
21	60525-06500			VALVE	1						
22	60525-06600			SPRING	1						A
23	61722-01200			SPRING, COOLER RELIEF	1						
24	61725-01700			RING, SNAP	1						A
25	61725-13100			WASHER, PLANET	18						A
26	61725-13200			WASHER	6						A
27	61725-03501			PIN, CLUTCH	5						A
28	61725-13601			BOLT	10						A
29	62625-16300			RING	2						
30	62625-06400			RING, SEAL	1						
31	62625-19400			PIN, SPRING	12						A
32	69404-02300			PISTON	3						A
33	69404-02400			PLATE, MATING	13						
34	60525-06900			PLATE, FRICTION	17						
35	69404-02600			PLATE, PRESSURE	4						
36	69404-04800			SEAL, PISTON	3						A
37	91224-02600			VALVE, RELIEF	1						
38	92525-03800			SEAL, PISTON OUTER	3						A
39	05616-10068			RING, RETAINING	1						
40	05621-00300			PIN, SPRING	12						A
41	05640-06916			BEARING, BALL	1						A
42	05643-20100			BEARING, NEEDLE	3						A
43	05643-03601			BEARING, NEEDLE	9						A
44	08002-00312			BOLT, HEXAGON SOCKET	6						
45	F1805-10025			BOLT, W/WASHER	3						A
46	F2500-10000			WASHER, PLAIN	3						A
47	F2846-12000			PIN, DOWEL	3						A
48	F3200-04000			RING, SNAP	2						A

25-04 TRANSMISSION (PART-4)

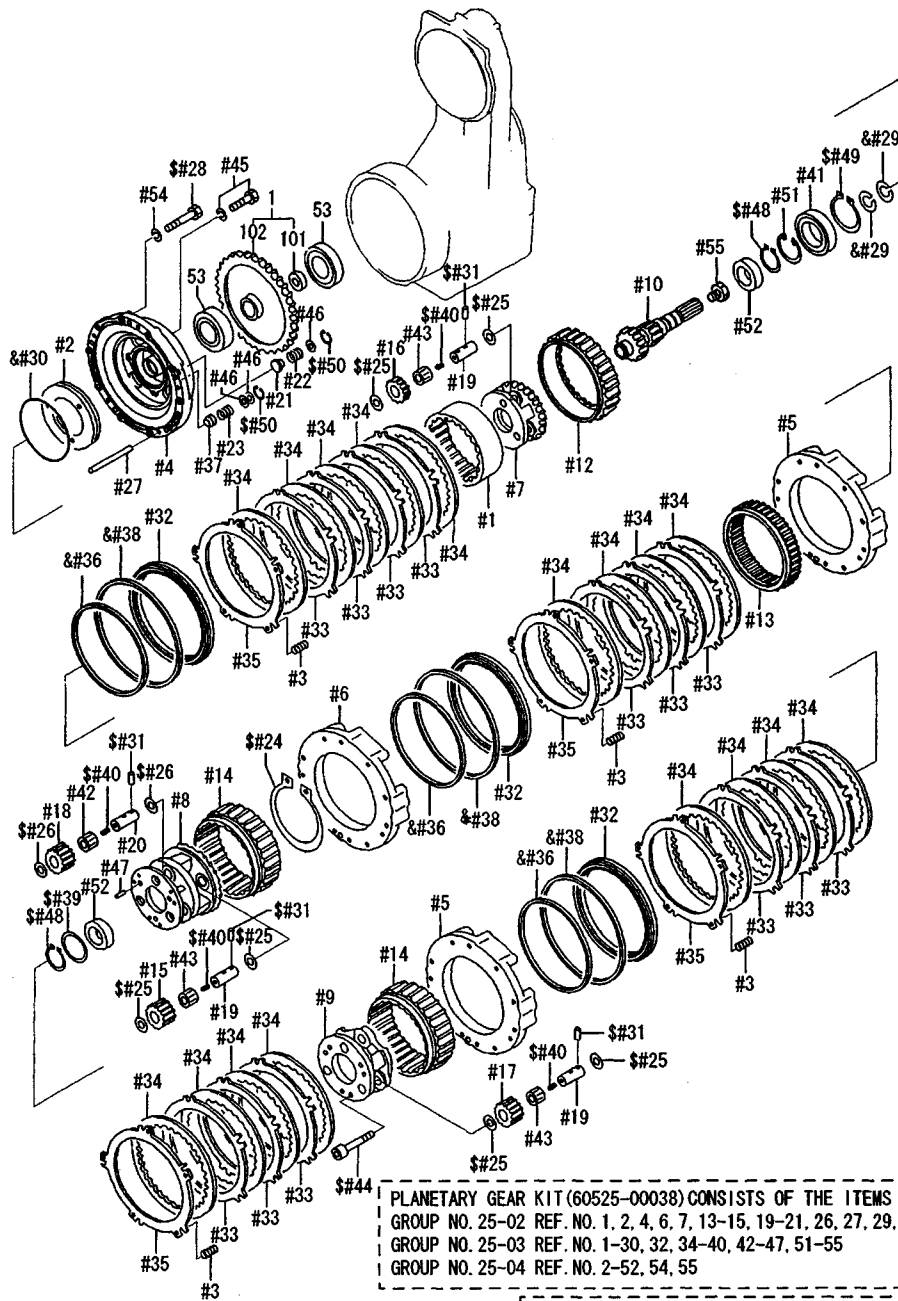

PLANETARY GEAR KIT (60525-00038) CONSISTS OF THE ITEMS WITH MARKED "\$"
 GROUP NO. 25-02 REF. NO. 1, 2, 4, 6, 7, 13-15, 19-21, 26, 27, 29, 35, 36
 GROUP NO. 25-03 REF. NO. 1-30, 32, 34-40, 42-47, 51-55
 GROUP NO. 25-04 REF. NO. 2-52, 54, 55

SEAL KIT (60525-00058) CONSISTS OF ITEMS MARKED "&"
 GROUP NO. 25-01 REF. NO. 6, 11, 15, 39-49
 GROUP NO. 25-02 REF. NO. 9, 10, 12-15, 18, 19, 32-34, 37, 38
 GROUP NO. 25-03 REF. NO. 38, 40
 GROUP NO. 25-04 REF. NO. 29, 30, 36, 38
 GROUP NO. 25-05 REF. NO. 18, 19

REPAIR KIT (60525-00088) CONSISTS OF THE ITEMS MARKED "\$"
 GROUP NO. 25-01 REF. NO. 13, 20, 24, 36, 37
 GROUP NO. 25-02 REF. NO. 4, 21, 27, 28, 35, 36
 GROUP NO. 25-03 REF. NO. 25, 26, 28, 30, 32, 42, 43, 49, 51, 52
 GROUP NO. 25-04 REF. NO. 24-26, 28, 31, 39, 40, 44, 48-51
 GROUP NO. 25-05 REF. NO. 20-23

REF. -NO.	PART NO.	R / P	S E N G G	PART NAME & DESCRIPTION	Q T Y	MODEL & APPLICABLE SERIAL NO.				M / R	V R D
						MG560					
						FROM@-	-@UPTO				
49	F3200-08000			RING, SNAP	1					A	
50	F3202-02200			RING, SNAP	2					A	
51	F3202-06800			RING, SNAP	1					A	
52	F8004-06008			BEARING, BALL	2					A	
53	F8006-06211			BEARING, BALL	2					A	
54	MD020733			WASHER	10					A	
55	60525-06700			BOLT	1					A	

25-05 TRANSMISSION (PART-5)

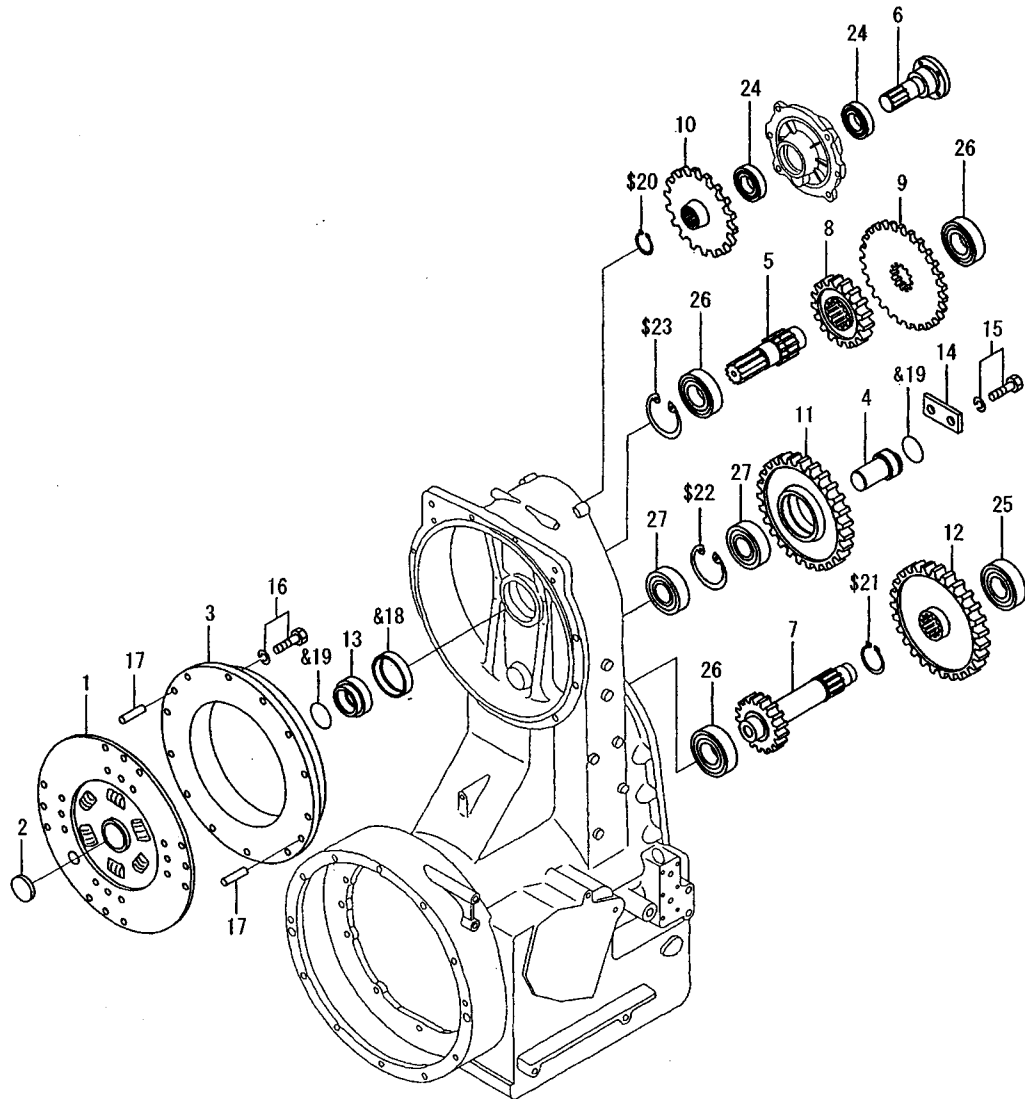

SEAL KIT (60525-00058) CONSISTS OF ITEMS MARKED "&"
 GROUP NO. 25-01 REF. NO. 6, 11, 15, 39-49
 GROUP NO. 25-02 REF. NO. 9, 10, 12-15, 18, 19, 32-34, 37, 38
 GROUP NO. 25-03 REF. NO. 38, 40
 GROUP NO. 25-04 REF. NO. 29, 30, 36, 38
 GROUP NO. 25-05 REF. NO. 18, 19

REPAIR KIT (60525-00088) CONSISTS OF THE ITEMS MARKED "\$"
 GROUP NO. 25-01 REF. NO. 13, 20, 24, 36, 37
 GROUP NO. 25-02 REF. NO. 4, 21, 27, 28, 35, 36
 GROUP NO. 25-03 REF. NO. 25, 26, 28, 30, 32, 42, 43, 49, 51, 52
 GROUP NO. 25-04 REF. NO. 24-26, 28, 31, 39, 40, 44, 48-51
 GROUP NO. 25-05 REF. NO. 20-23

REF. -NO.	PART NO.	R / P	S E N G G	PART NAME & DESCRIPTION	Q T Y	MODEL & APPLICABLE SERIAL NO.				M / R	V R D
						MG560					
						FROM@-	@UPTO				
1	60425-10500			DAMPER	1						
2	60425-01600			STOPPER	1						
3	60425-05101			FLYWHEEL	1						
4	60525-04200			SHAFT, IDLER	1						
5	60525-04300			SHAFT, INPUT	1						
6	60525-04400			SHAFT, FAN DRIVE	1						
7	60525-14500			SHAFT, COUNTER	1						
8	60525-04600			GEAR, INPUT	1						
9	60525-14700			GEAR, FAN DRIVE	1						
10	60525-14800			GEAR, FAN DRIVEN	1						
11	60525-04900			GEAR, IDLER	1						
12	60525-05100			GEAR, COUNTER	1						
13	60525-05500			RACE, OIL SEAL	1						
14	58313-03000			SPACER	1						
15	F1805-10025			BOLT, W/WASHER	2						A
16	F2005-10040			BOLT, W/WASHER	12						A
17	F2846-10000			PIN, DOWEL	2						A
18	F3012-08523			SEAL, OIL	1						A
19	F3153-05500			O-RING	2						A
20	F3200-03800			RING, SNAP	1						A
21	F3200-05500			RING, SNAP	1						A
22	F3202-10000			RING, SNAP	1						A
23	F3202-11000			RING, SNAP	1						A
24	F8006-06208			BEARING, BALL	2						A
25	F8012-06309			BEARING, BALL	1						A
26	F8010-06310			BEARING, BALL	3						A
27	F8032-00309			BEARING	2						A

25-06 GEAR PUMP ASSY

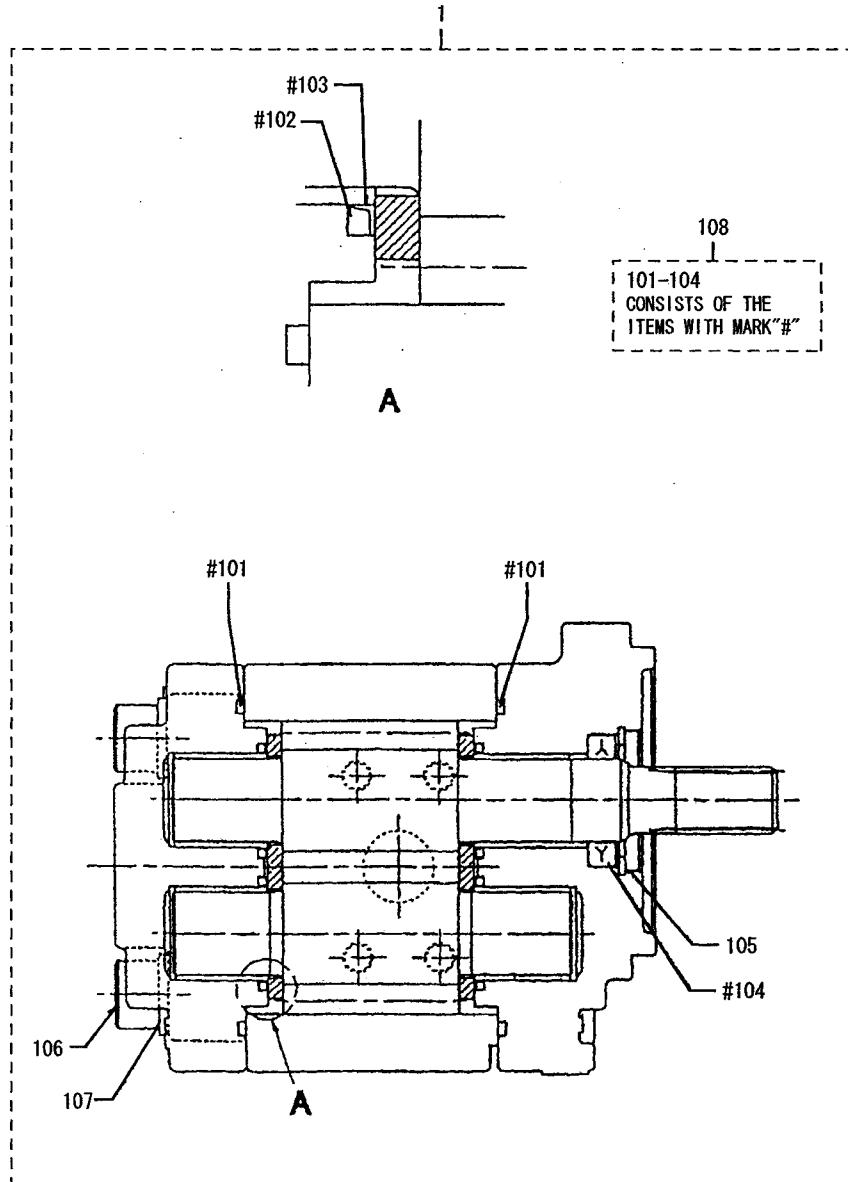

REF. -NO.	PART NO.	R / P	S E N G G	PART NAME & DESCRIPTION	Q T Y	MODEL & APPLICABLE SERIAL NO.				M / R	V R D
						MG560					
						FROM@-	-@UPTO				
1	92522-00030			PUMP ASSY, GEAR	1						
1 01	92522-06300			RING, SEAL	2						
1 02	92522-06500			SEAL	2						
1 03	92522-06600			RING, BACKUP	2						
1 04	F3012-02231			SEAL, OIL	1						
1 05	F3202-03700			RING, SNAP	1						
1 06	F1210-12110			BOLT, HEXAGON SOCKET	4						
1 07	92522-06700			WASHER, PLAIN	4						
1 08	92522-00038			REPAIR KIT	1						
				CONSISTS OF "#"							

28-01 SELECTOR VALVE ASSY (PART-1)

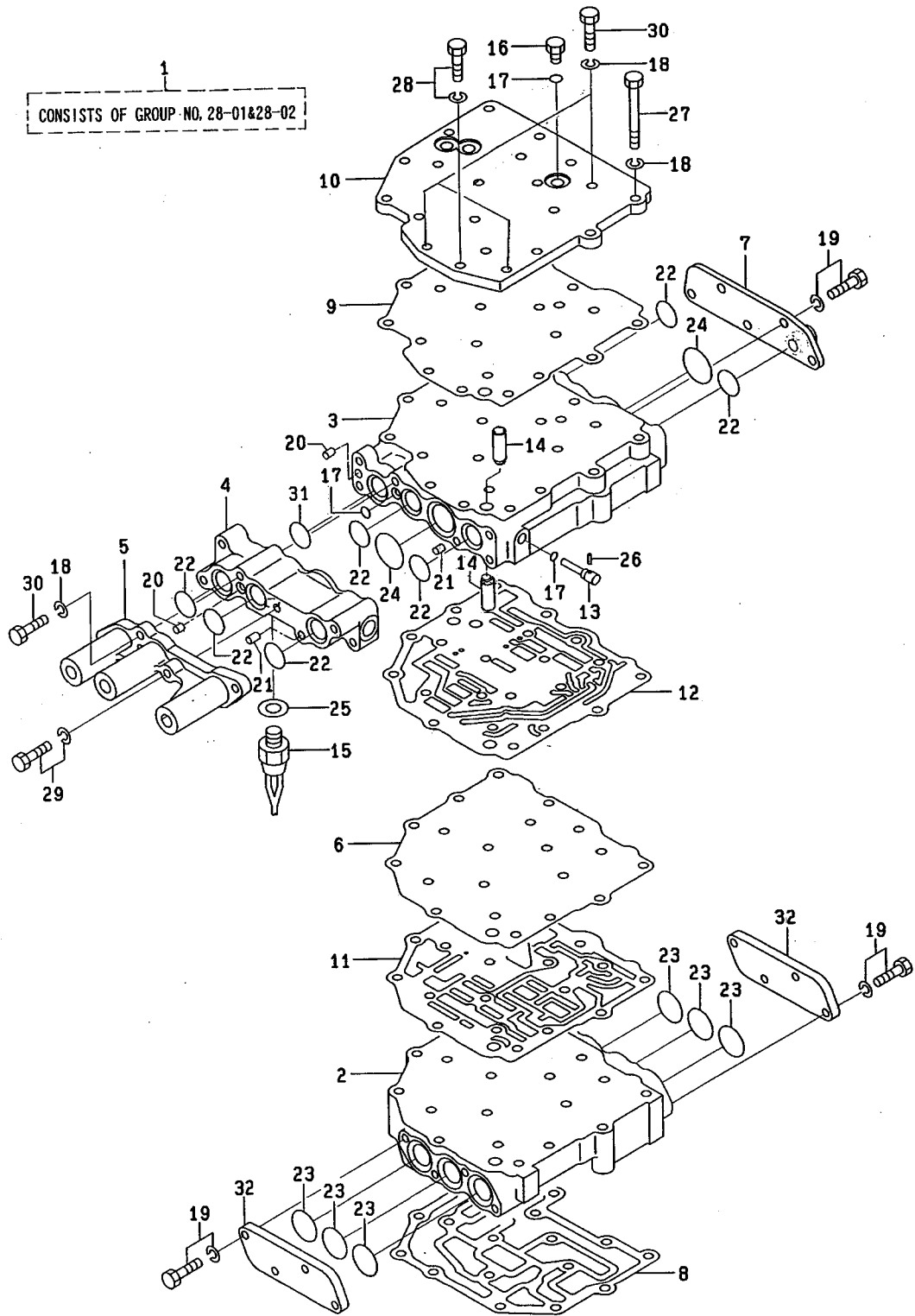

REF. -NO.	PART NO.	R / P	S E N G G	PART NAME & DESCRIPTION	Q T Y	MODEL & APPLICABLE SERIAL NO.				M / R	V R D
						MG560					
						FROM@-	-@UPTO				
1	60528-10000			VALVE ASSY, SELECTOR	1						
2	60528-00100			BODY, VALVE	1						
3	60528-20200			BODY, VALVE	1						
4	60528-20301			COVER, PLUNGER	1						
5	60528-10400			COVER, CABLE	1						
6	60528-30503			PLATE, SEPARATOR	1						
7	60528-11400			COVER, SIDE	1						
8	60528-01500			GASKET, LOWER	1						
9	60528-01600			GASKET, UPPER	1						
10	60528-11700			COVER, UPPER	1						
11	60528-01800			GASKET, SEPARATOR	1						
12	60528-01900			GASKET, SEPARATOR	1						
13	58628-01702			PIN, STOPPER	1						A
14	58828-20040			DETENT	2						
15	92024-04300			SWITCH	1						
16	05530-20100			PLUG	3						A
17	F3150-00800			O-RING	5						A
18	F2515-08000			WASHER, SPRING	24						A
19	F1805-08020			BOLT, W/WASHER	13						A
20	F2846-06000			PIN, DOWEL	2						A
21	F2846-10000			PIN, DOWEL	2						A
22	F3150-02200			O-RING	7						A
23	F3150-02500			O-RING	6						A
24	F3150-03000			O-RING	2						A
25	F4202-14000			GASKET	1						A
26	F8001-40030			BEARING, ROLLER	1						
27	05978-08120			BOLT	17						A
28	F1805-08025			BOLT, W/WASHER	1						A
29	F1805-08040			BOLT, W/WASHER	3						A
30	F1035-08075			BOLT	7						A
31	06016-13029			O-RING	1						A
32	60728-02600			COVER, SIDE	2						

28-02 SELECTOR VALVE ASSY (PART-2)

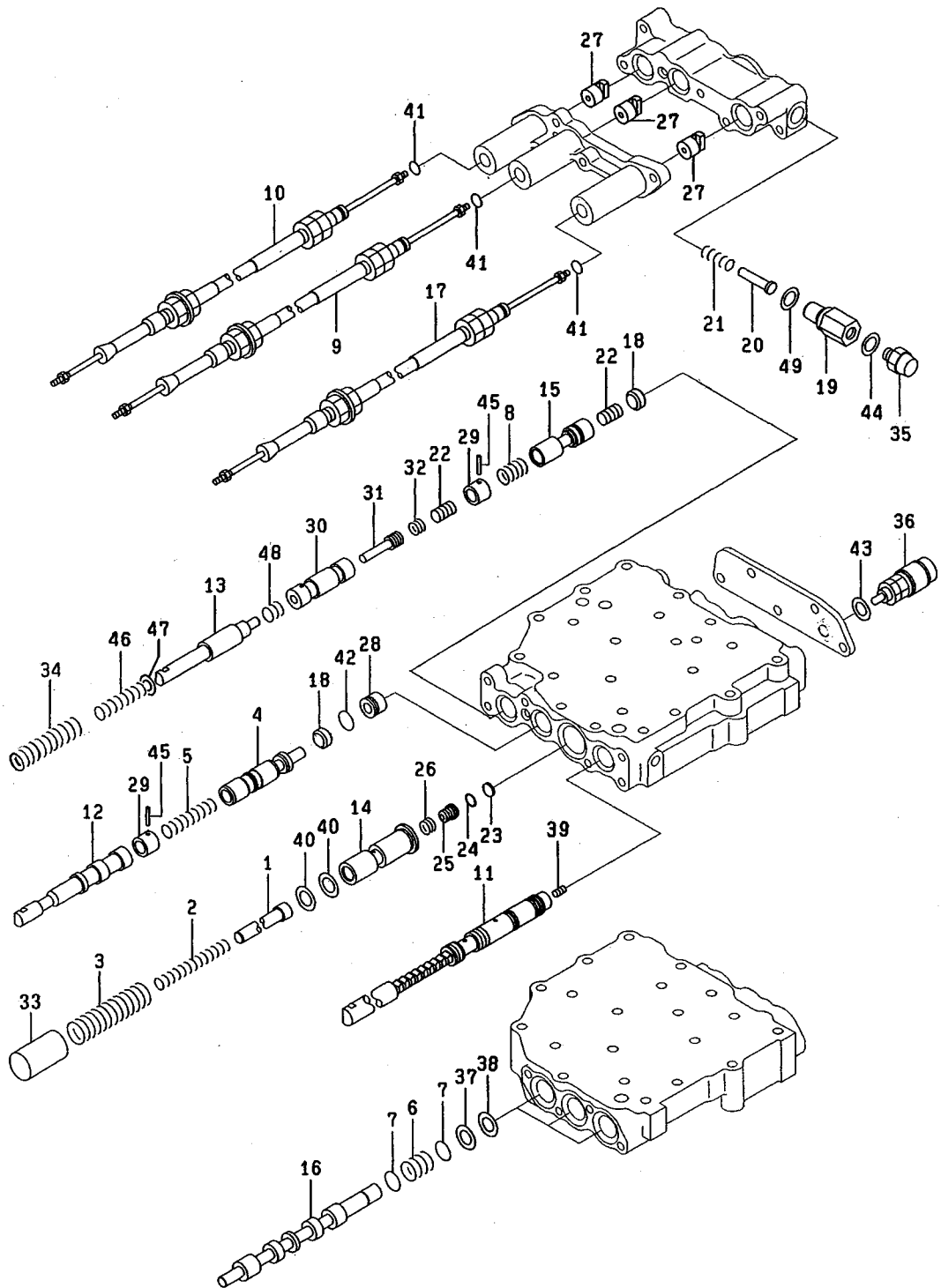

REF. -NO.	PART NO.	R / P	S E N G Q G	PART NAME & DESCRIPTION	Q T Y	MODEL & APPLICABLE SERIAL NO.				M / R	V R D
						MG560					
						FROM@-	-@UPTO				
1	60728-10500			ROD	1						
2	60728-10600			SPRING	1					A	
3	60728-10700			SPRING	1					A	
4	60728-10800			SPOOL	1						
5	60728-00900			SPRING, DIFFERENTIAL	1						
6	60728-01600			SPRING, SHIFT VALVE	3						
7	60728-01700			SHEAT, SPRING	6						
8	60728-02100			SPRING, PRIORITY VALV	1					A	
9	60428-00100			CABLE, CONTROL	1						
10	60428-00200			CABLE, CONTROL	1						
11	60528-10600			PLUNGER, SPEED SELECT	1						
12	60528-00700			PLUNGER	1						
13	60528-10800			PLUNGER, INCHING	1						
14	60528-00900			SPOOL, MODULATING	1						
15	60528-11200			SPOOL, PRIORITY	1						
16	60528-01300			SPOOL, SHIFT VALVE	3						
17	60528-02100			CABLE, CONTROL	1						
18	60528-02200			SPACER, SPOOL	2						
19	60528-02300			SPACER, VHP SWITCH	1						
20	60528-12400			SHAFT, VHP SWITCH	1						
21	60528-02500			SPRING, VHP SWITCH	1						
22	51727-06502			SLUG	2						
23	51727-06900			RETAINER	1						
24	51727-07000			RING	1						
25	58828-11001			VALVE	1						
26	58828-11100			SPRING	1					A	
27	61728-22300			HOOK	3						
28	62628-00800			PLUG ASSY	1					A	
29	62628-03100			PLUG	2					A	
30	62628-03601			SPOOL, CLUTCH VALVE	1					A	
31	62628-03700			PISTON	1					A	
32	62628-04100			SPRING	1					A	
33	69365-21800			PISTON	1					A	
34	60528-02600			SPRING, OUTER	1						
35	05122-00500			SWITCH	1						
36	05122-00300			SWITCH, BACKUP LAMP	1						
37	05615-10014			RING, RETAINING	3						
38	05616-10024			RING, RETAINING	3						
39	F1597-06010			SCREW SET	1					A	
40	F2500-12000			WASHER, PLAIN	2					A	
41	F3150-01000			O-RING	3					A	
42	F3150-01500			O-RING	1					A	
43	F4202-12000			GASKET	1					A	
44	F4202-14000			GASKET	1					A	
45	F8001-40030			BEARING, ROLLER	2						
46	60528-02700			SPRING, INNER	1						
47	60528-02800			SPACER	1						
48	60528-02900			SPRING, INCHING	1						
49	F4202-16000			GASKET	1						

28-03 SELECTOR VALVE ASSY (PART-3)

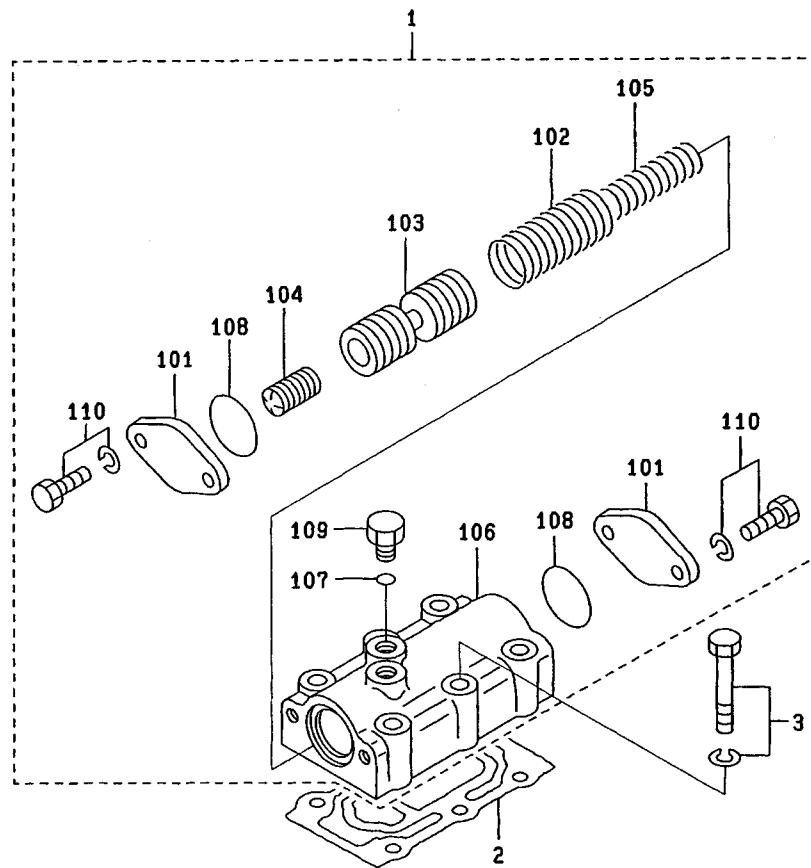

REF. -NO.	PART NO.	R / P	S E N G G	PART NAME & DESCRIPTION	Q T Y	MODEL & APPLICABLE SERIAL NO.				M / R	V R D
						MG560					
						FROM@-	-@UPTO				
1	60328-00040			VALVE ASSY, REGULATOR	1						
1 01	58828-13702			COVER	2						
1 02	61728-12800			SPRING	1						
1 03	62628-00303			SPOOL	1						
1 04	62628-10400			SLUG	1						
1 05	92328-01100			SPRING, MAIN RELIEF	1						
1 06	92328-10801			BODY, REGULATOR VALVE	1						
1 07	05500-19008			O-RING	2						A
1 08	05500-35028			O-RING	2						A
1 09	05530-20100			PLUG	2						A
1 10	F1805-08020			BOLT, W/WASHER	4						A
2	92328-20900			GASKET, REGURATOR	1						
3	F1805-08045			BOLT, W/WASHER	6						A

31-01 REAR AXLE (PART-1)

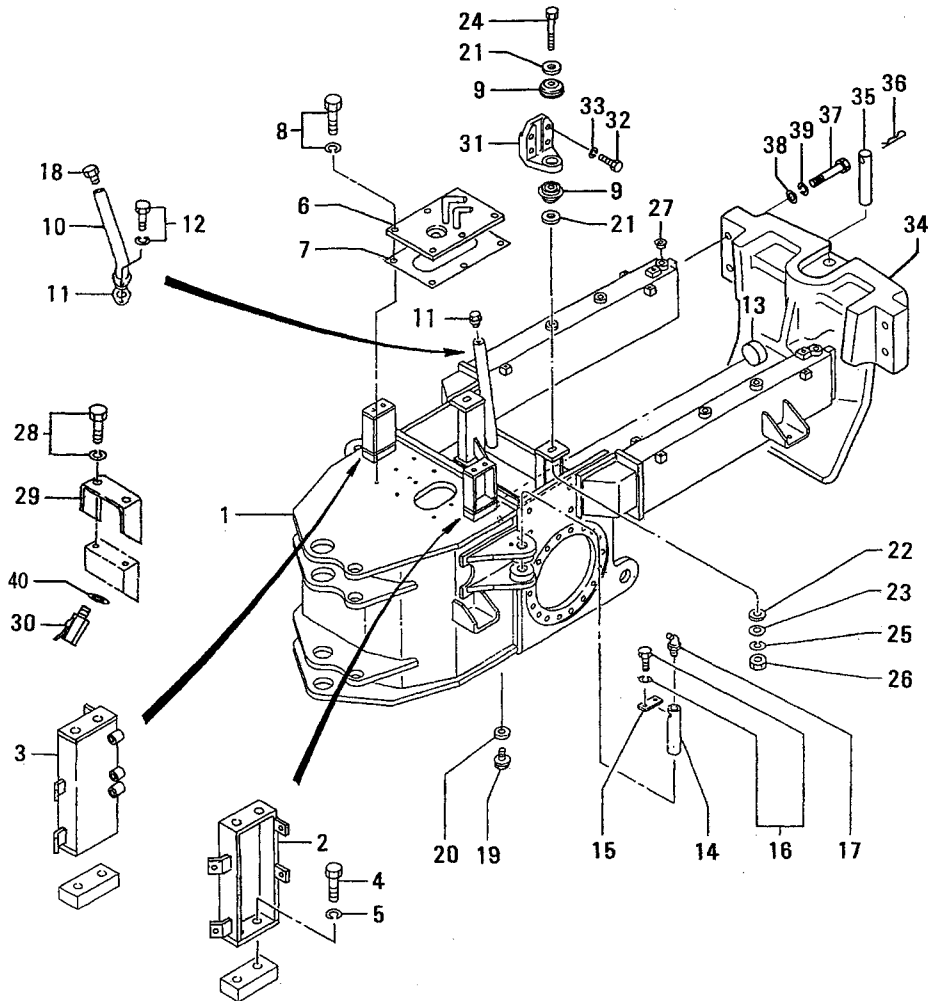

31-01 REAR AXLE (PART-1)

REF. -NO.	PART NO.	R / P	S C E N G G	PART NAME & DESCRIPTION	Q T Y	MODEL & APPLICABLE SERIAL NO.				M / R	V R D
						MG560					
						FROM@-	-@UPTO				
1	60531-30100			CASE, REAR AXLE	1						
2	60531-30700			STAY, L. H.	1						
3	60531-20800			STAY, R. H.	1						
4	F1035-20050			BOLT	4						A
5	F2515-20000			WASHER, SPRING	4						A
6	60531-00900			COVER, FUEL	1						
7	60531-01100			PACKING	1						A
8	F1805-12030			BOLT, W/WASHER	6						A
9	60331-05201			MOUNT, RUBBER	4						
10	60431-03300			PIPE, OIL	1						
11	61326-09000			GASKET	1						A
12	05965-10025			BOLT, COATING	2						A
13	08916-00105			GAGE, OIL LEVEL	1						
14	60431-10401			PIN, CYLINDER	2						A
15	51781-01601			PLATE, LOCK	2						
16	F1805-10020			BOLT, W/WASHER	4						A
17	F3305-10000			NIPPLE, GREASE	2						A
18	61326-08902			PLUG, BREATHER	1						
19	F5000-30000			PLUG	2						A
20	F4202-30000			GASKET	2						A
21	30014-53600			SEAT	4						
22	91212-10900			WASHER, PLAIN	2						A
23	F2500-18000			WASHER, PLAIN	2						A
24	F1035-18130			BOLT	2						A
25	F2515-18000			WASHER, SPRING	2						A
26	F2300-18000			NUT	2						A
27	F5005-26001			PLUG, TAPERED	2						A
28	F1805-06014			BOLT, W/WASHER	2						A
29	60231-01800			COVER	1						
30	60331-05600			COCK	1						
31	60431-31800			BRACKET, ENGINE	2						
32	F1155-14055			BOLT	8						A
33	F2515-14000			WASHER, SPRING	8						A
34	60531-00500			CROSSMEMBER	1						
35	60531-00600			PIN	1						
36	58021-02800			PIN, SPRING	1						
37	F1035-20070			BOLT	4						
38	F2500-20000			WASHER, PLAIN	4						
39	F2515-20000			WASHER, SPRING	4						
40	F4202-12000			GASKET	1						

31-02 REAR AXLE (PART-2)

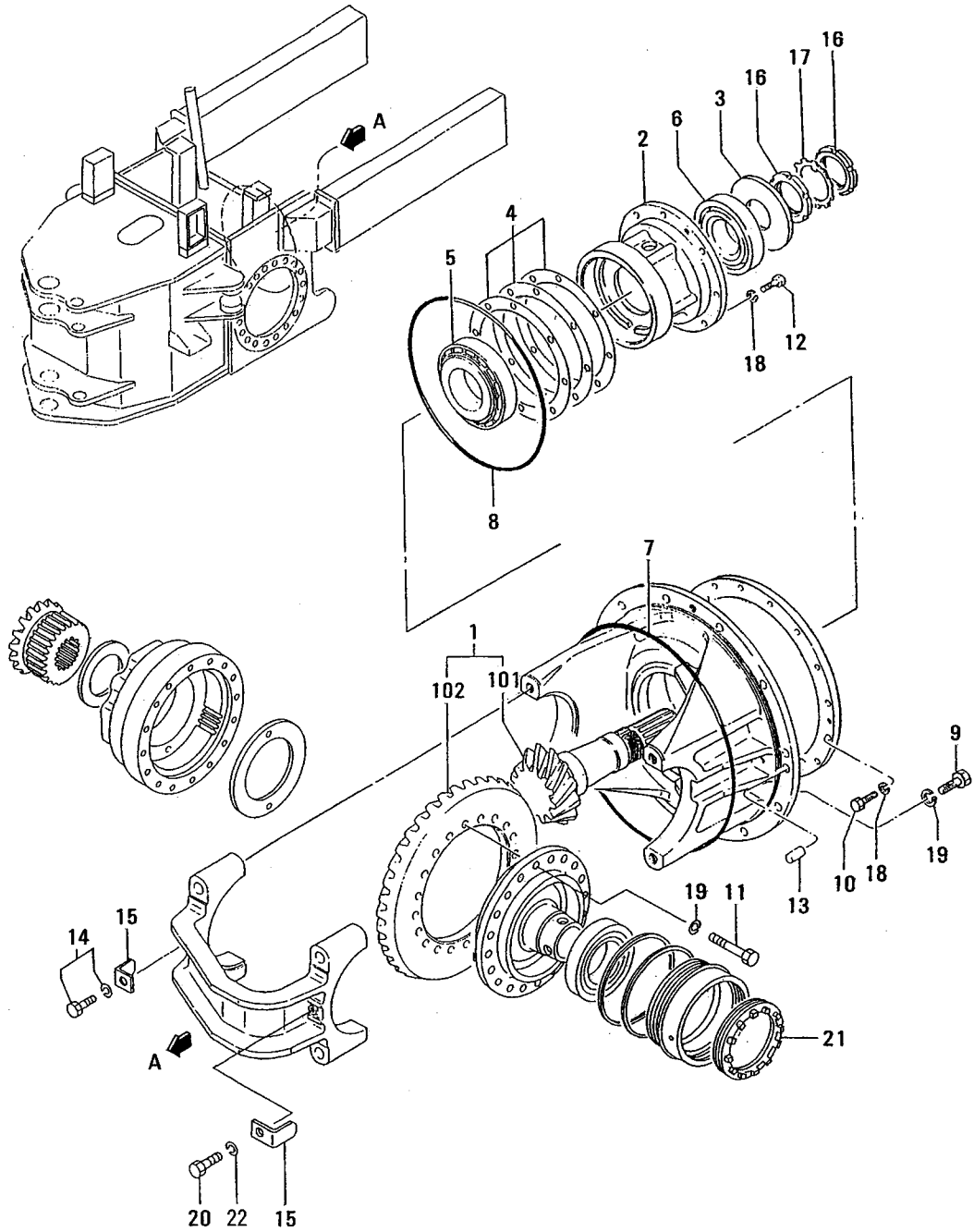

31-02 REAR AXLE (PART-2)

REF. -NO.	PART NO.	R / P	S E N G G	PART NAME & DESCRIPTION	Q T Y	MODEL & APPLICABLE SERIAL NO.				M / R	V R D
						MG560					
						FROM@-	-@UPTO				
1	60431-30028			BEVEL SET	1						
1 01	*			PINION	1						
1 02	*			GEAR, BEVEL	1						
2	60431-11900			RETAINER, BEARING	1						
3	60431-01301			DISK, SPEEDMETER	1						
4	62631-02900			SHIM SET	1						A
5	F8141-30317			BEARING	1						A
6	F8141-30314			BEARING	1						A
7	62631-04900			O-RING	1						A
8	62631-04700			O-RING	1						
9	05983-16045			BOLT, COATING	10						A
10	F1035-12035			BOLT	16						A
11	F1035-16065			BOLT	16						A
12	F1035-12035			BOLT	8						A
13	F2846-16000			PIN, DOWEL	2						A
14	F1805-12025			BOLT, W/WASHER	1						A
15	62631-03200			PLATE	2						
16	00210-68010			NUT	2						A
17	00305-68010			WASHER, LOCK	1						A
18	F2515-12000			WASHER, SPRING	24						A
19	F2515-16000			WASHER, SPRING	26						A
20	60432-00600			BOLT, STOPPER	1						A
21	MC803400			SCREW, ADJUSTING	1						A
22	F2515-12000			WASHER, SPRING	1						

31-03 REAR AXLE (PART-3)

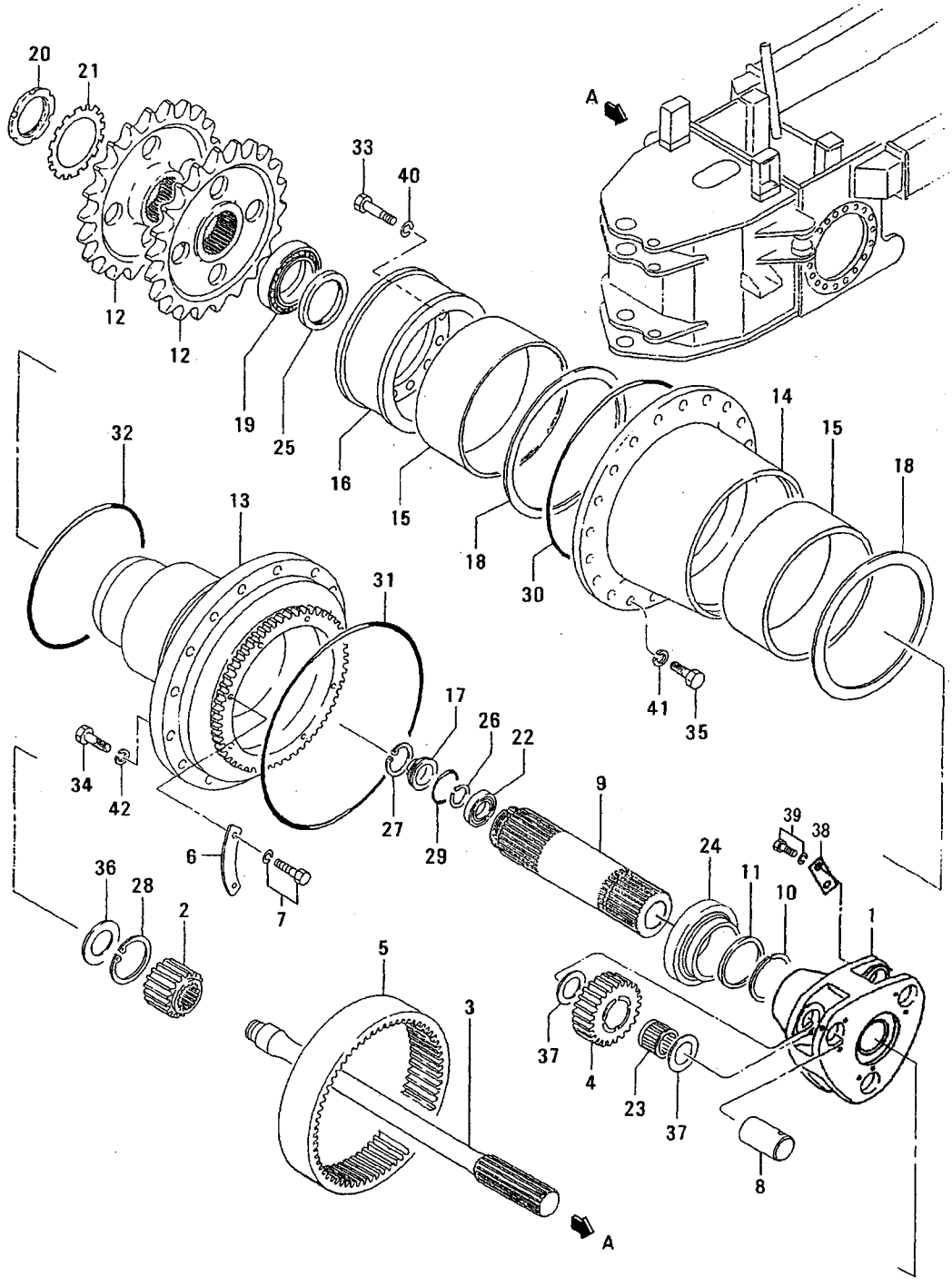

31-03 REAR AXLE (PART-3)

REF. -NO.	PART NO.	R / P	S C E N G G	PART NAME & DESCRIPTION	Q T Y	MODEL & APPLICABLE SERIAL NO.				M / R	V R D
						MG560					
						FROM@-	-@UPTO				
1	60631-00600			CARRIER, PLANETARY	2						
2	62631-01200			GEAR, SUN Z=22	2						
3	62632-41200			SHAFT, AXLE	1						
4	60631-10700			GEAR, PLANETARY Z=33	6						
5	62631-01500			GEAR, RING Z=89	2						
6	62631-03300			PLATE	8						
7	F1805-08020			BOLT, W/WASHER B/W	16						A
8	60631-00801			PIN	6						A
9	62631-31800			SHAFT, HOLLOW	2						
10	62631-01900			RING	2						
11	62631-02100			SPACER	2						
12	60431-02101			SPROCKET	4						
13	60431-22201			CASE, INNER Z=89	2						
14	60431-12301			CASE, OUTER	2						
15	60431-02400			BUSHING	4						
16	60431-02500			RETAINER	2						
17	62631-02700			RETAINER	2						
18	60431-02600			WASHER, THRUST	4						A
19	62631-04500			BEARING	2						A
20	00210-88010			NUT	2						A
21	00305-88010			WASHER, LOCK	2						A
22	05640-76008			BEARING, BALL	2						A
23	60631-00900			BEARING, NEEDLE	12						A
24	F8140-30220			BEARING	2						A
25	F3016-09523			SEAL, OIL	2						A
26	F3200-04000			RING, SNAP	2						A
27	F3202-06800			RING, SNAP	2						A
28	F3202-10000			RING, SNAP	2						A
29	05563-70144			O-RING	2						A
30	05563-70280			O-RING	2						A
31	05563-70281			O-RING	2						A
32	F3153-29000			O-RING	2						A
33	F1035-16045			BOLT	36						A
34	05983-20050			BOLT, COATING	40						A
35	05983-18060			BOLT, COATING	36						A
36	58691-03001			WASHER, THRUST	2						A
37	60631-01500			WASHER, THRUST	12						A
38	62631-03400			PLATE	6						
39	F1805-10025			BOLT, W/WASHER B/W	12						A
40	F2515-16000			WASHER, SPRING	36						A
41	F2515-18000			WASHER, SPRING	36						A
42	F2515-20000			WASHER, SPRING	40						A

31-04 REAR AXLE (PART-4)

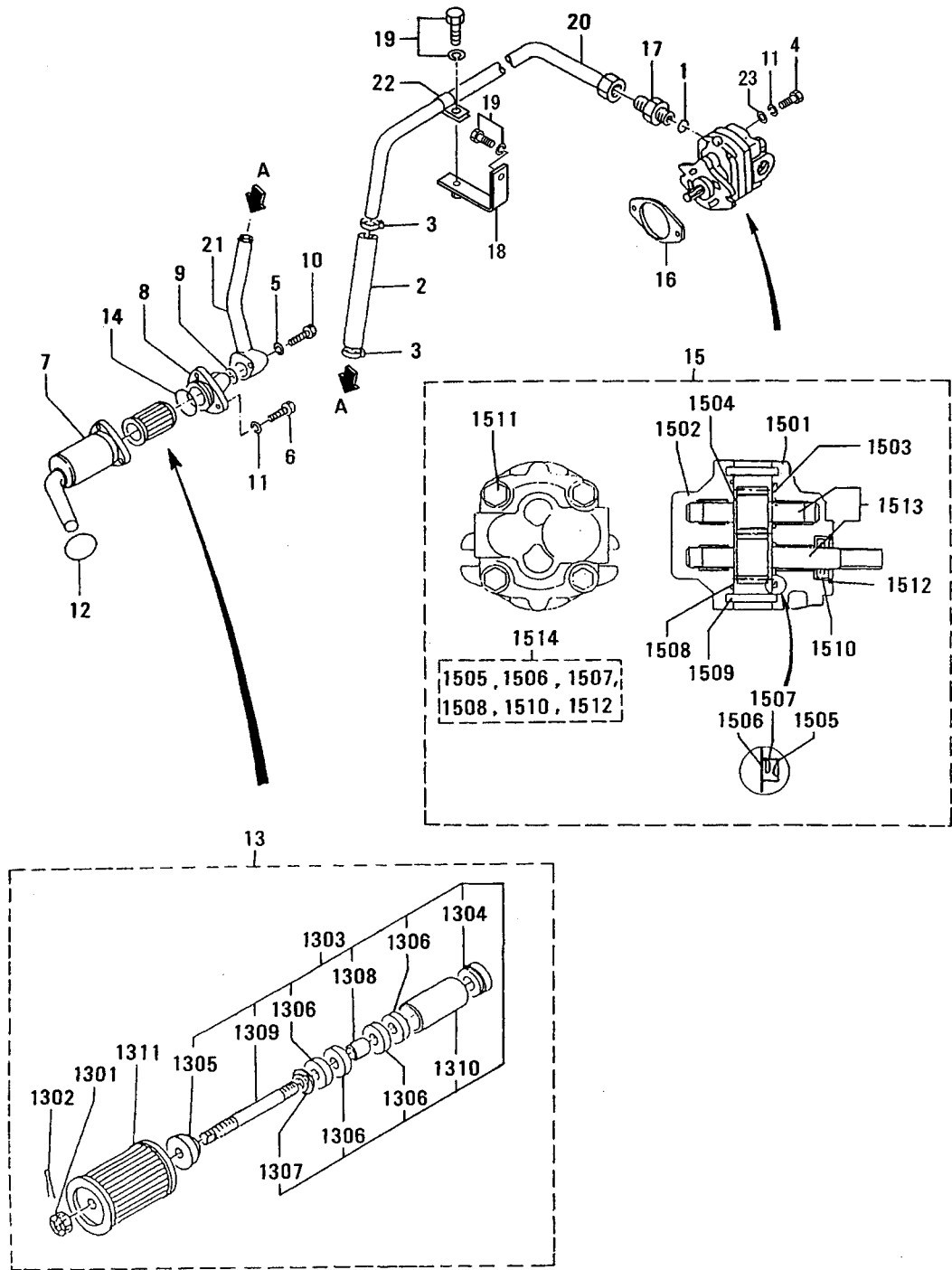

31-04 REAR AXLE (PART-4)

REF. -NO.	PART NO.	R / P	S E N G G	PART NAME & DESCRIPTION	Q T Y	MODEL & APPLICABLE SERIAL NO.				M / R	V R D
						MG560					
						FROM@-	-@UPTO				
1	F3150-02400			O-RING	1					A	
2	F4010-25010			HOSE, RUBBER	1					A	
3	F4300-03701			CLAMP, HOSE	2					A	
4	05983-10025			BOLT, COATING	2					A	
5	F2515-10000			WASHER, SPRING	2					A	
6	05983-10045			BOLT, COATING	3					A	
7	62631-26500			CASE, OIL	1						
8	58822-16102			COVER	1						
9	F3150-02800			O-RING	1					A	
10	F1035-10050			BOLT	2					A	
11	F2515-10000			WASHER, SPRING	5					A	
12	F3153-06500			O-RING	1					A	
13	58822-20070			STRAINER ASSY, MAGNET	1						
13 01	F2330-12000			NUT	1					A	
13 02	F2841-30025			PIN, SPLIT	1					A	
13 03	58822-20075			STRAINER, MAGNET	1						
13 04	51721-05003			SEAT	1						
13 05	51721-15102			NUT	1					A	
13 06	51721-15200			MAGNET	4						
13 07	58622-09600			GASKET	1					A	
13 08	58622-09701			SPACER	1						
13 09	58822-26900			BOLT	1					A	
13 10	58822-27100			COVER	1						
13 11	58822-27400			ELEMENT	1					A	
14	F3153-05500			O-RING	1					A	
15	60431-02901			PUMP ASSY, GEAR	1						
15 01	60631-02100			FLANGE	1						
15 02	60631-02200			COVER	1						
15 03	60631-02300			PLATE	1						
15 04	60631-02400			PLATE	1						
15 05	*			SEAL, BALANCE	1						
15 06	*			GASKET	1					A	
15 07	*			GASKET	1					A	
15 08	*			O-RING	1					A	
15 09	60431-06700			PIN, DOWEL	2					A	
15 10	*			SEAL, OIL	1					A	
15 11	60431-06800			BOLT	4					A	
15 12	*			RING, SNAP	1					A	
15 13	60431-00068			GEAR SET	1						
15 14	60631-00038			REPAIR KIT	1					A	
16	30425-71301			GASKET	1					A	
17	05573-25030			CONNECTOR	1						
18	60531-11300			BRACKET	1						
19	F1805-10016			BOLT, W/WASHER	2					A	
20	60531-11200			PIPE	1						
21	60431-02801			PIPE	1						
22	05317-42500			CLIP	1					A	
23	F2500-10000			WASHER, PLAIN	2					A	

31-05 REAR AXLE (PART-5)

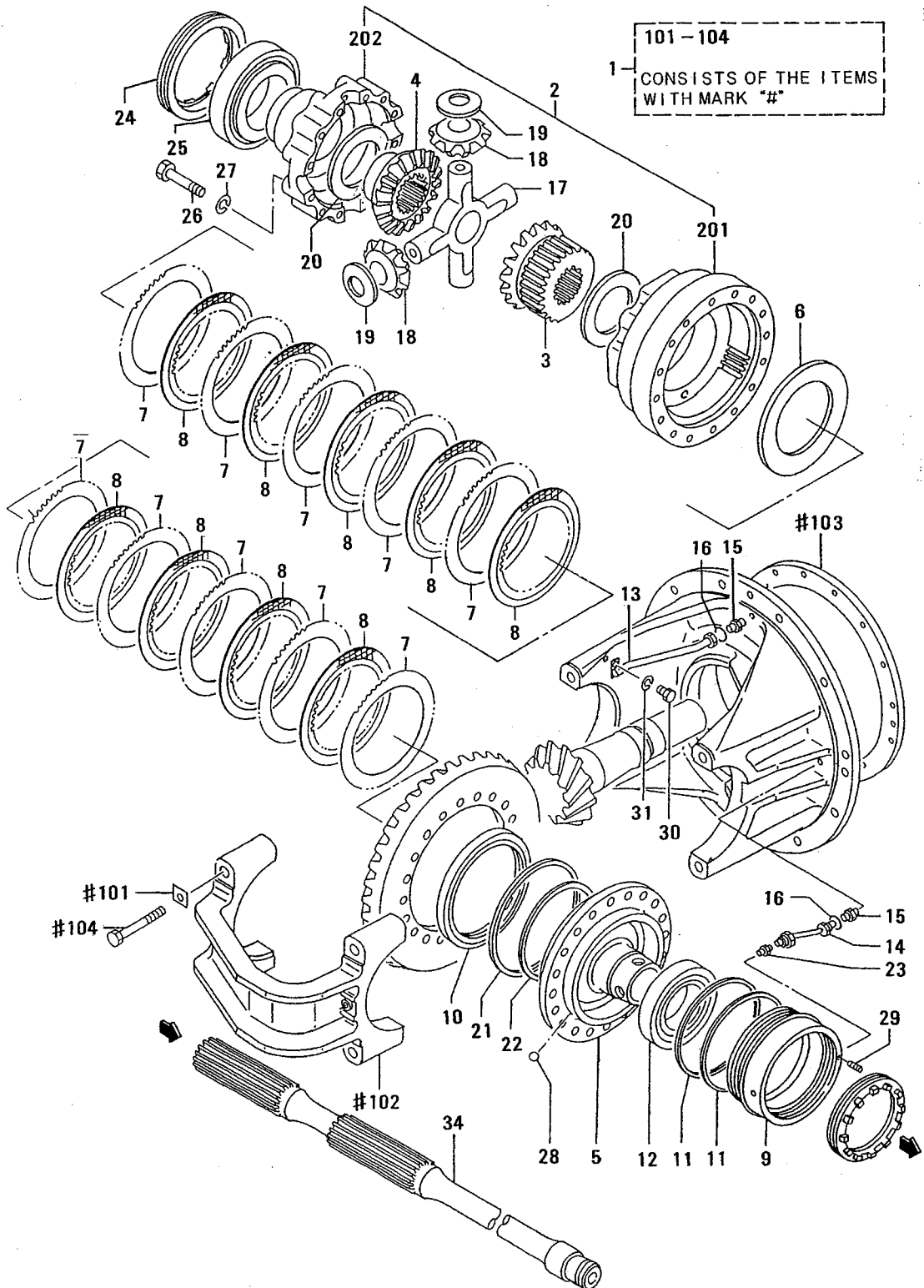

REF. -NO.	PART NO.	R / P	S C E N G G	PART NAME & DESCRIPTION	Q T Y	MODEL & APPLICABLE SERIAL NO.				M / R	V R D
						MG560					
						FROM@-	-@UPTO				
1	60432-40018			CARRIER SET	1						
1 01	12020-27100			PLATE, LOCK	4						
1 02	*			CAP, METAL	1						
1 03	*			CARRIER, DIFFERENTIAL	1						
1 04	62631-05100			BOLT	4						A
2	60432-30028			CASE, DIFF ASSY	1						
2 01	*			CASE	1						
2 02	*			CASE	1						
3	60432-10200			GEAR, BEVEL	1						
4	91831-01500			GEAR, DIFF BEVEL	1						
				Z=16							
				Z=16							
5	60332-10500			HOUSING	1						
6	60532-00100			PLATE, END	1						
7	60332-00700			PLATE, MATING	10						
8	60332-00800			PLATE, FRICTION	9						
9	60332-01300			CAGE	1						
10	60332-01400			PISTON	1						A
11	60332-01500			SEAL, RING	2						A
12	F8143-32217			BEARING	1						A
13	60432-10701			PIPE	1						
14	60432-10500			PIPE	1						
15	60332-11900			CONNECTOR	2						
16	F3150-01100			O-RING	2						A
17	60632-05500			SPIDER, DIFFERENTIAL	1						
18	60332-12800			PINION, DIFFERENTIAL	4						
19	60632-05900			WASHER, PINION	4						
				Z=11							
20	69331-06900			WASHER, THRUST	2						A
21	69331-03400			SEAL, PISTON, OUTER	1						
22	69331-03500			SEAL, PISTON, INNER	1						
23	F4540-06300			CONNECTOR	1						
24	MC803399			SCREW, ADJUSTING	1						A
25	62632-01400			BEARING	1						A
26	F1035-14065			BOLT	12						A
27	F2515-14000			WASHER, SPRING	12						A
28	F8000-04000			BALL, STEEL	3						A
29	F1597-04006			SCREW SET	1						A
30	F1035-08012			BOLT	1						A
31	F2515-08000			WASHER, SPRING	1						A
34	62632-41100			SHAFT, AXLE	1						

31-06 REAR AXLE (PART-6)

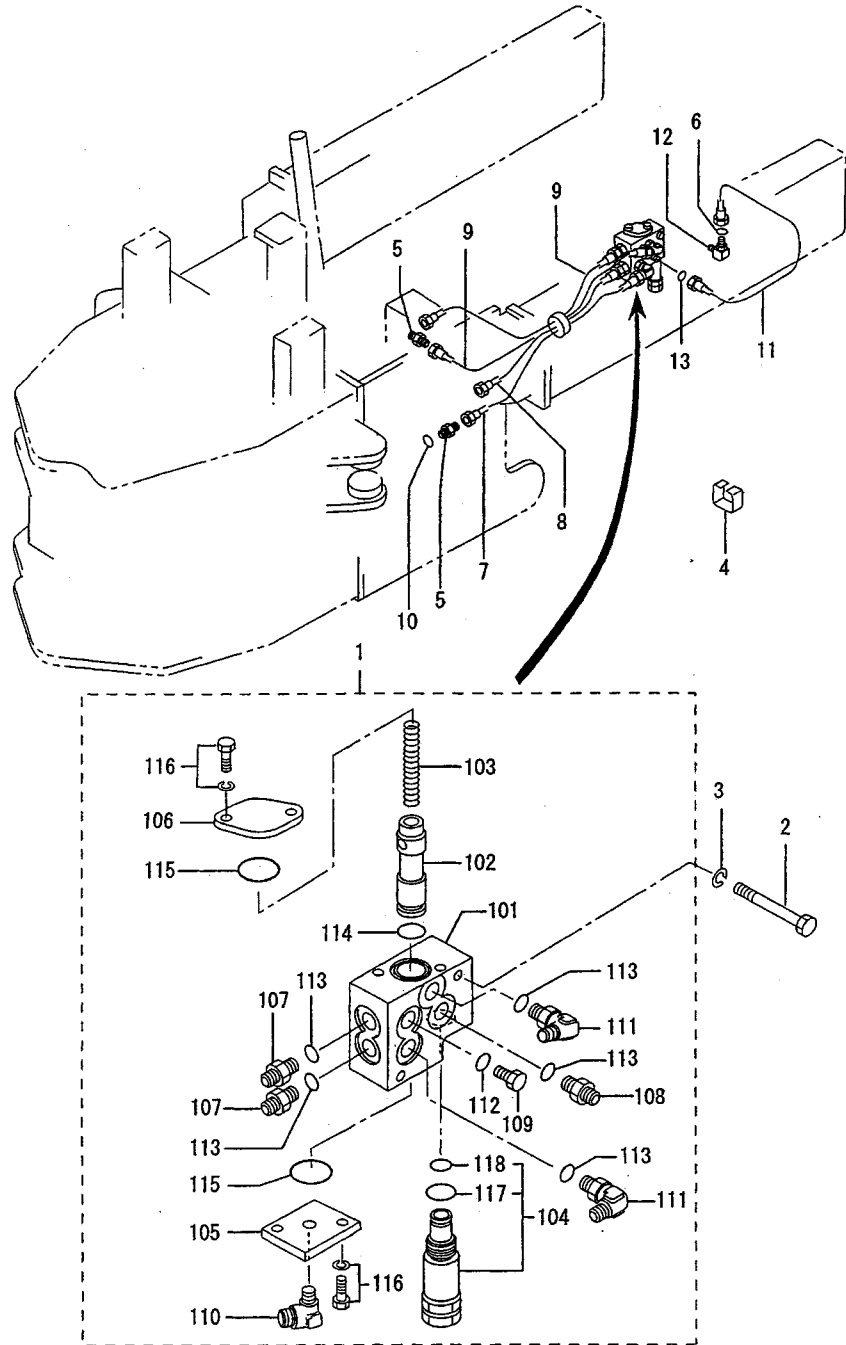

REF. -NO.	PART NO.	R / P	S E N G G	PART NAME & DESCRIPTION	Q T Y	MODEL & APPLICABLE SERIAL NO.				M / R	V R D
						MG560					
						FROM@-	-@UPTO				
1	60532-00020			VALVE ASSY, CONTROL	1						
1 01	60532-00200			HOUSING	1						
1 02	62632-12300			PLUNGER	1						
1 03	62632-02400			SPRING	1						A
1 04	59014-02080			VALVE, RELIEF	1						
1 05	60532-00300			COVER	1						
1 06	58828-13702			COVER	1						
1 07	05571-10202			CONNECTOR	2						
1 08	05581-13300			CONNECTOR	1						
1 09	05530-20100			PLUG	2						A
1 10	F4560-06300			ELBOW	1						
1 11	F4612-00200			ELBOW	2						
1 12	F3150-00800			O-RING	2						A
1 13	F3150-01100			O-RING	5						A
1 14	F3150-01500			O-RING	2						A
1 15	F3150-02500			O-RING	2						A
1 16	F1805-08020			BOLT, W/WASHER	4						A
1 17	F3150-01800			O-RING	1						A
1 18	F3150-01100			O-RING	1						A
2	F1035-08065			BOLT	2						A
3	F2515-08000			WASHER, SPRING	2						A
4	05375-02095			PROTECTOR, RUBBER	1						
5	05571-10202			CONNECTOR	2						
6	F3158-01400			O-RING	1						A
7	05746-05146			HOSE, NYLON	1						A
8	05746-05154			HOSE, NYLON	1						A
9	05746-05160			HOSE, NYLON	2						A
10	F3150-01100			O-RING	2						A
11	05749-20060			HOSE, NYLON	1						A
12	F4612-00300			ELBOW	1						
13	F3150-01400			O-RING	1						A

TANDEM DRIVE

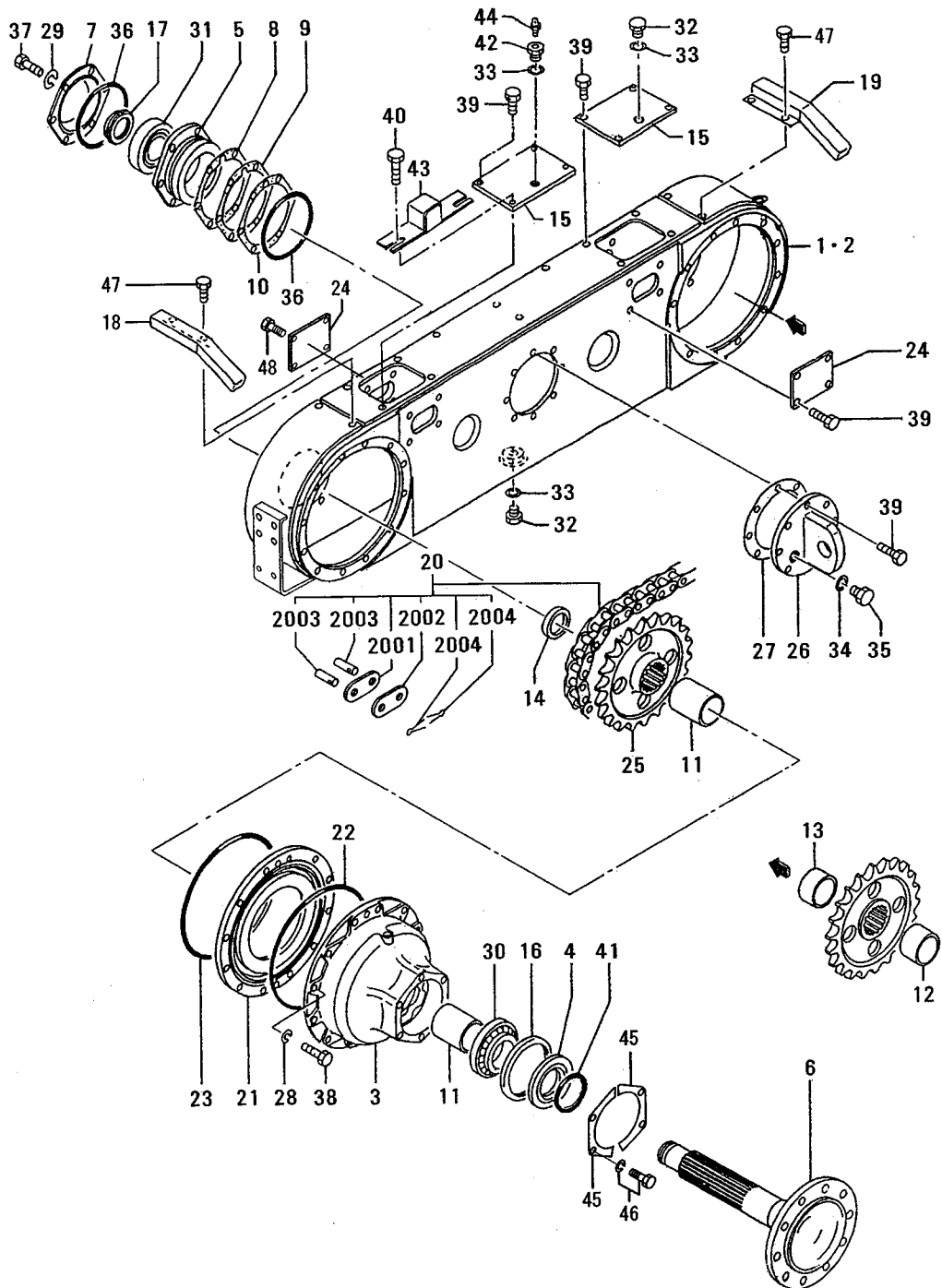

REF. -NO.	PART NO.	R / P	S C E N G G	PART NAME & DESCRIPTION	Q T Y	MODEL & APPLICABLE SERIAL NO.				M / R	V R D
						MG560					
						FROM@-	-@UPTO				
1	60433-31600			CASE, TANDEM L. H.	1						
2	60433-31700			CASE, TANDEM R. H.	1						
3	60333-30300			CAGE, BEARING	4						
4	60433-20300			SLEEVE	4						
5	60433-00400			CASE, BEARING	4						
6	60433-10501			SPINDLE	4						
7	60433-00601			COVER	4						
8	60333-00900			SHIM T=1.0	16						A
9	60333-01100			SHIM T=0.5	8						A
10	60333-01200			SHIM T=0.2	16						A
11	60433-10700			SLEEVE	6						
12	60433-00800			SLEEVE	2						
13	60433-00900			SLEEVE	2						
14	60433-11102			COLLAR	4						
15	60333-01700			COVER	4						
16	60433-01900			SEAL, OIL	4						
17	05634-57000			NUT, SELF LOCKING	4						
18	60333-12400			COVER	2						
19	60333-12500			COVER	2						
20	60533-00010			CHAIN ASSY, ROLLER	4						
20 01	62633-03112			PLATE	4						
20 02	62633-03300			PLATE	4						
20 03	62633-03211			PIN	8						A
20 04	F2841-40030			PIN, SPLIT	8						A
21	62633-00400			COVER	4						
22	62633-00501			O-RING	4						A
23	05563-70280			O-RING	4						A
24	62633-02101			COVER	8						
25	62631-02202			SPROCKET	4						
26	60333-03200			COVER	2						
27	62633-02201			GASKET	2						A
28	F2515-16000			WASHER, SPRING	48						A
29	F2515-12000			WASHER, SPRING	24						A
30	F8143-32219			BEARING	4						A
31	F8144-32314			BEARING	4						A
32	F5000-30000			PLUG	4						A
33	F4202-30000			GASKET	6						A
34	F3150-01400			O-RING	2						A
35	05530-20300			PLUG	2						A
36	05563-70262			O-RING	8						A
37	05983-12045			BOLT, COATING	24						A
38	05983-16065			BOLT, COATING	48						A
39	05965-12030			BOLT, COATING	44						A
40	05965-12035			BOLT, COATING	4						A
41	06016-13130			O-RING	4						A
42	60333-03600			PLUG	2						A
43	60333-13700			PLATE	2						
44	60333-03900			BREATHER, AIR	2						
45	60433-21200			PLATE, GUARD	8						
46	F1805-08014			BOLT. W/WASHER	16						

33 TANDEM DRIVE

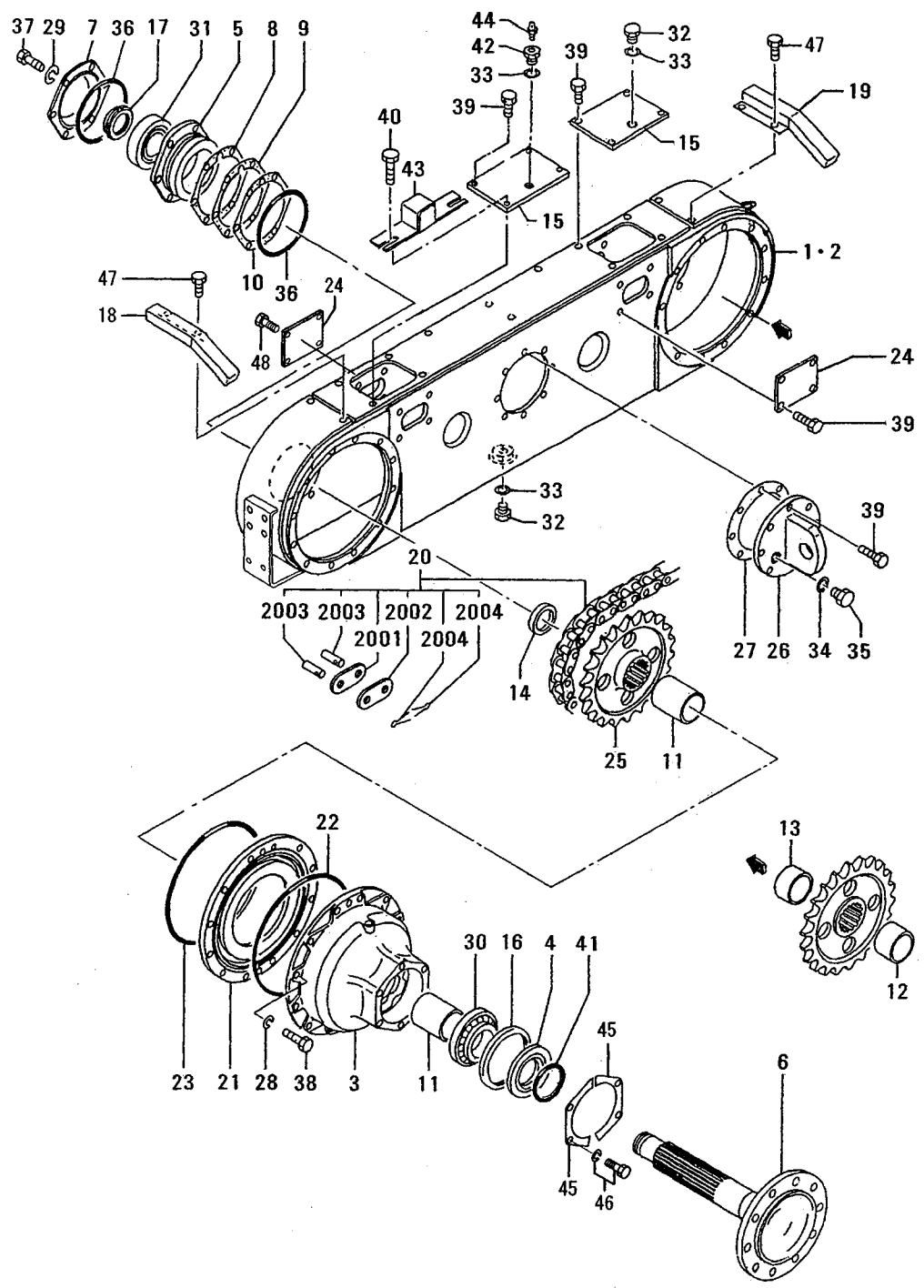

REF. -NO.	PART NO.	R / P	S E N / Q G	PART NAME & DESCRIPTION	Q T Y	MODEL & APPLICABLE SERIAL NO.				M / R	V R D
						MG560					
						FROM@-	-@UPTO				
47	05965-12025			BOLT, COATING	8						
48	05965-12025			BOLT, COATING	16						

WHEEL BRAKE

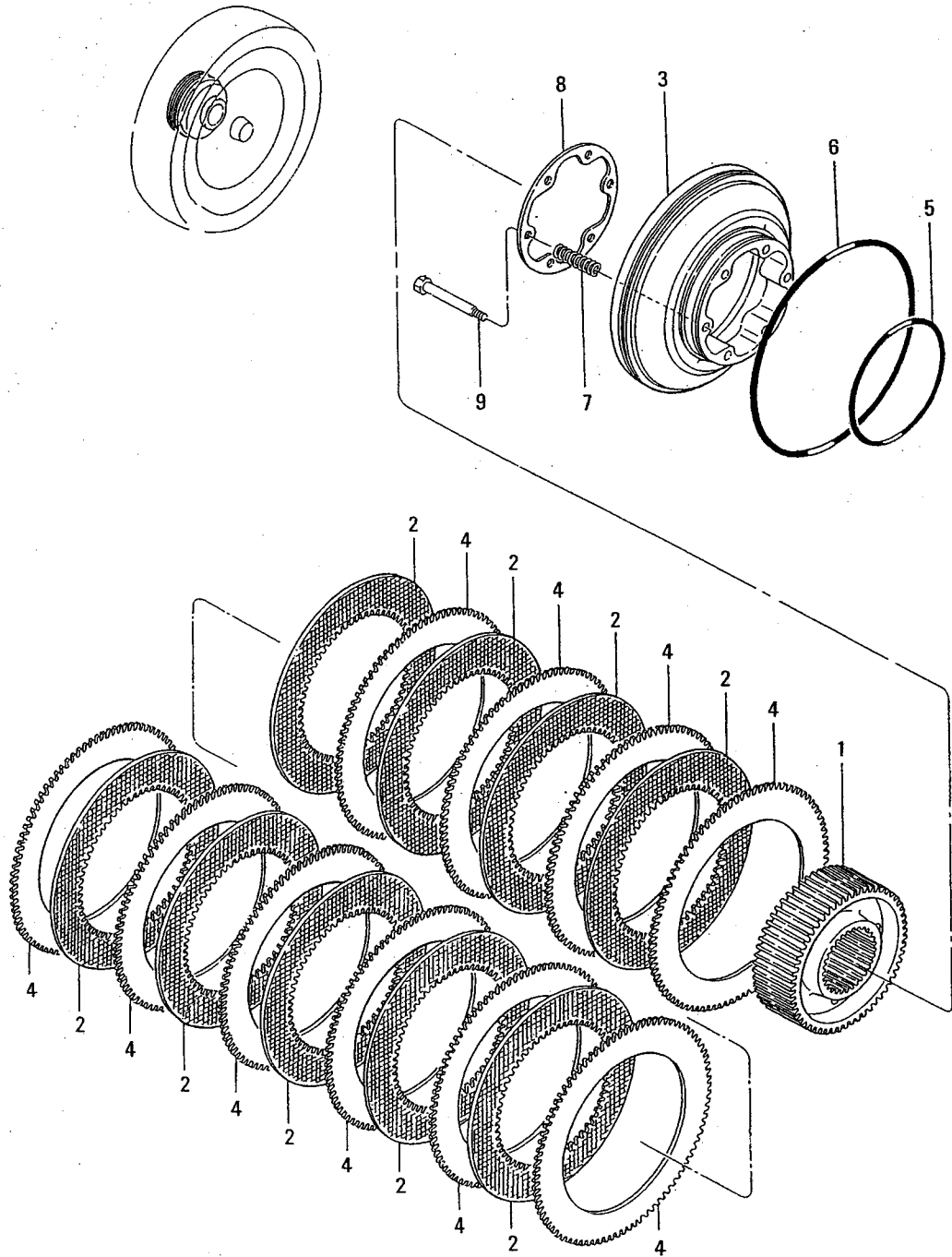

REF. -NO.	PART NO.	R / P	S E N G G	PART NAME & DESCRIPTION	Q T Y	MODEL & APPLICABLE SERIAL NO.				M / R	V R D
						MG560					
						FROM@-	@UPTO				
1	62635-00100			HUB	4						
2	60335-00200			PLATE, FRICTION	36						
3	62635-20200			PISTON	4						
4	62635-00400			PLATE	40						
5	62635-10500			D-RING	4						
6	62635-10600			D-RING	4						
7	62635-00700			SPRING	24						A
8	62635-00800			PLATE	4						
9	62635-00901			BOLT	24						A

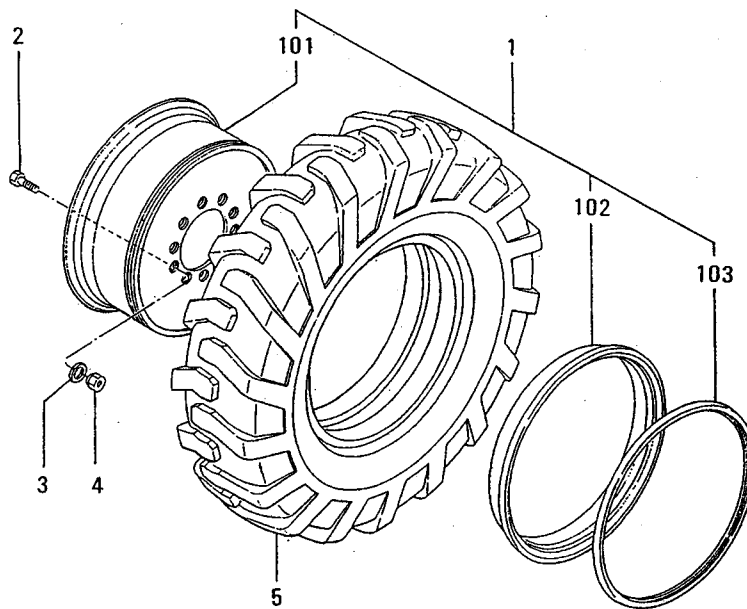

REF. -NO.	PART NO.	R / P	S E N G G	PART NAME & DESCRIPTION	Q T Y	MODEL & APPLICABLE SERIAL NO.				M / R	V R D
						MG560					
						FROM@-	-@UPTO				
1	60336-10010			RIM ASSY	6						
1 01	*			RIM	6						
1 02	62536-00300			RING	6						
1 03	62536-00400			RING	6						
2	60336-02200			BOLT, HUB	60						A
3	60336-00200			WASHER	60						A
4	MC814915			NUT	60						A
5	*			TIRE	6						
				14. 00-24-12PR							

41-01 FRONT AXLE (PART-1)

- 94-

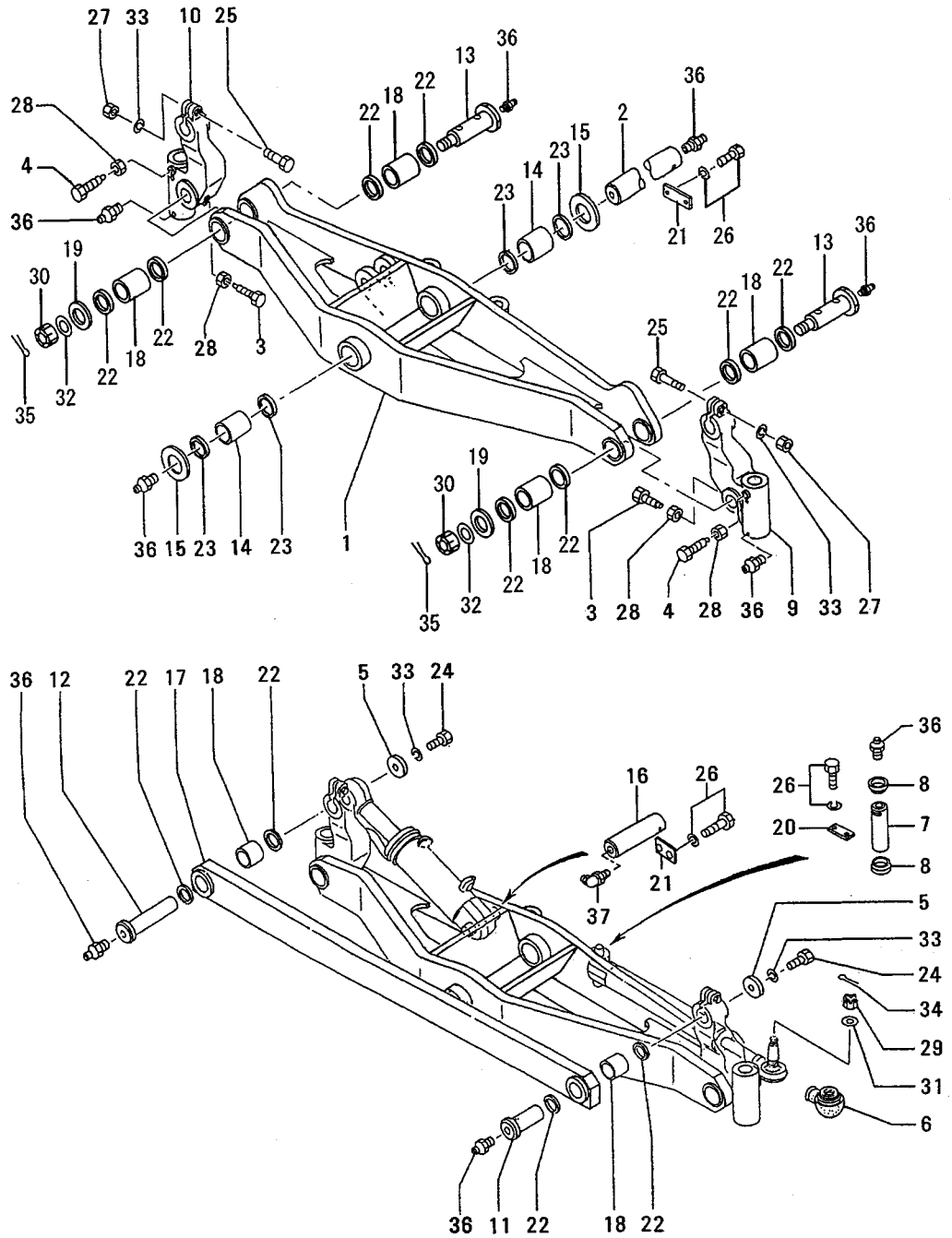

41-01 FRONT AXLE (PART-1)

REF. -NO.	PART NO.	R / P	S E N G G	PART NAME & DESCRIPTION	Q T Y	MODEL & APPLICABLE SERIAL NO.				M / R	V R D
						MG560					
						FROM@-	-@UPTO				
1	60541-00100			AXLE, FRONT	1						
2	60441-10300			PIN	1						A
3	62641-02200			SCREW	2						A
4	60441-01801			SCREW, SET	2						
5	62641-02300			SEAT	2						
6	62641-12700			COVER	1						
7	62641-03101			PIN	1						
8	62641-13500			COLLAR	2						
9	62641-00203			BRACKET, L. H.	1						
10	62641-00303			BRACKET, R. H.	1						
11	62641-01501			PIN, R. H.	1						
12	62641-01601			PIN, L. H.	1						
13	62641-11700			SHAFT	2						
14	62641-13200			BUSHING	2						
15	58691-03001			WASHER, THRUST	2						A
16	62641-02902			PIN	1						
17	60441-00500			BAR, LEANING	1						
18	62641-13300			BUSHING	6						
19	58827-12900			WASHER	2						A
20	58681-11402			PLATE, LOCK	1						
21	51781-01601			PLATE, LOCK	2						
22	05506-04511			SEAL, DUST	12						A
23	05506-06011			SEAL, DUST	4						A
24	F1035-16030			BOLT	2						A
25	F1035-16065			BOLT	2						A
26	F1805-10025			BOLT, W/WASHER	6						A
27	F2300-16000			NUT, LOCK	2						A
28	F2320-16000			NUT, JAM	4						A
29	F2330-22000			NUT	1						A
30	F2330-33000			NUT	2						A
31	F2500-22000			WASHER, PLAIN	1						A
32	F2500-33000			WASHER, PLAIN	2						A
33	F2515-16000			WASHER, SPRING	4						A
34	F2841-50040			PIN, SPLIT	1						A
35	F2841-60060			PIN, SPLIT	2						A
36	F3303-10000			NIPPLE, GREASE	11						A
37	F3305-10000			NIPPLE, GREASE	1						A

41-02 FRONT AXLE (PART-2)

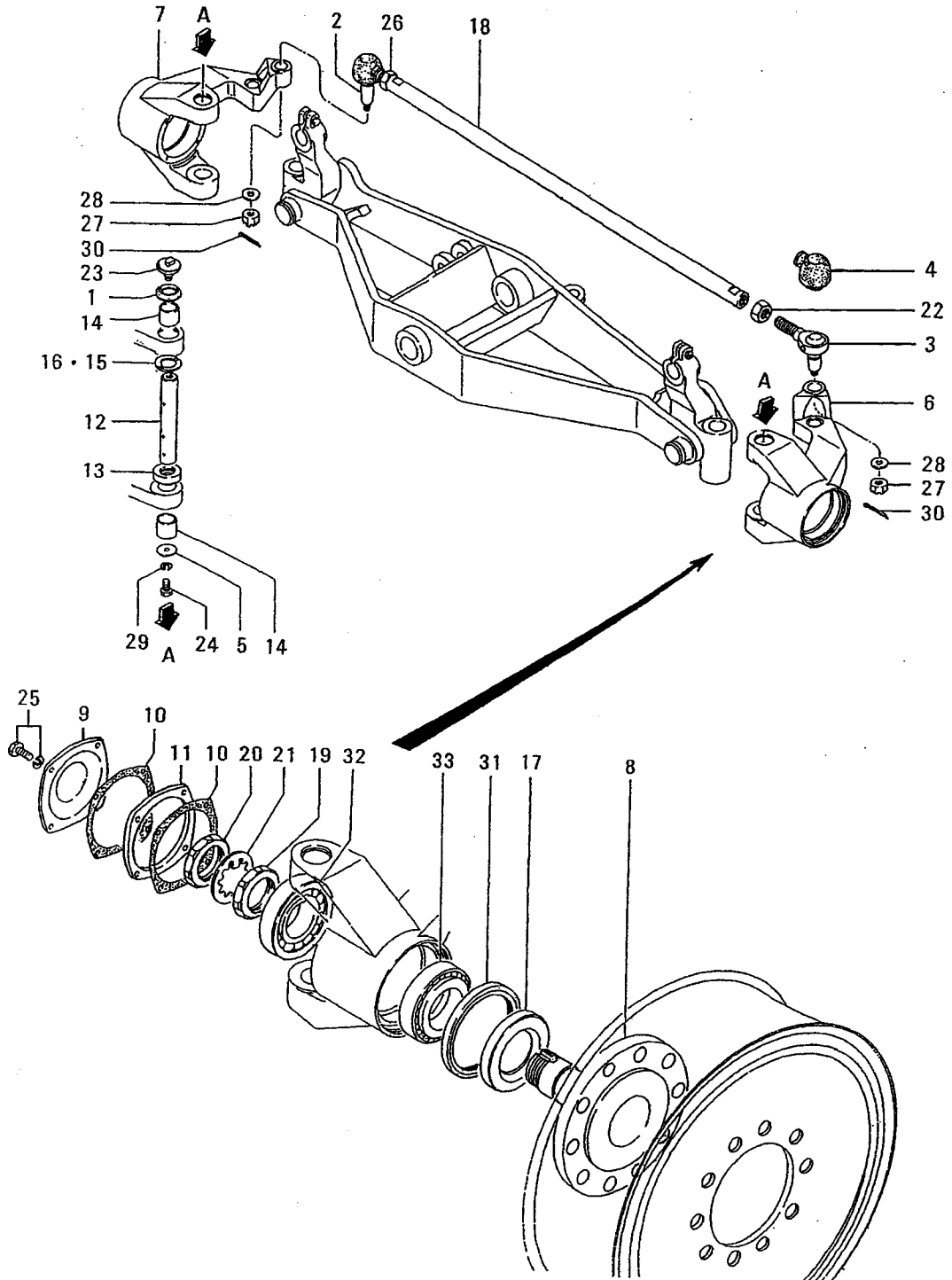

41-02 FRONT AXLE (PART-2)

REF. -NO.	PART NO.	R / P	S E N / Q G	PART NAME & DESCRIPTION	Q T Y	MODEL & APPLICABLE SERIAL NO.				M / R	V R D
						MG560					
						FROM@-	-@UPTO				
1	62641-02400			SEAL	2					A	
2	62641-02501			JOINT, BALL R. H.	1						
3	62641-02601			JOINT, BALL L. H.	1						
4	62641-12700			COVER	2						
5	62641-02800			WASHER	2					A	
6	62641-40400			ARM, L. H.	1						
7	62641-40500			ARM, R. H.	1						
8	60441-00400			HUB, WHEEL L. H.	2						
9	62641-10800			COVER	2						
10	62641-03600			GASKET	4					A	
11	62641-00900			SPACER	2						
12	62641-11100			PIN, KING	2						
13	62641-01200			BEARING	2					A	
14	62641-21300			BUSHING	4						
15	11027-04401			WASHER	2					A	
16	11027-04500			SHIM, KINGPIN	AR						
17	62641-32100			SLEEVE	2						
18	62641-01900			TIE-ROD	1						
19	64343-74300			NUT	2					A	
20	64343-74400			NUT	2					A	
21	MC870043			RING, LOCK	2						
22	64353-70900			NUT	1					A	
23	11027-05101			COVER	2						
24	F1035-10020			BOLT	2					A	
25	F1805-08030			BOLT, W/WASHER	8					A	
				B/W							
26	F2320-30000			NUT, JAM	1					A	
27	F2330-22000			NUT	2					A	
28	F2500-22000			WASHER, PLAIN	2					A	
29	F2515-10000			WASHER, SPRING	2					A	
30	F2841-50040			PIN, SPLIT	2					A	
31	62641-03700			SEAL, OIL	2					A	
32	F8141-30314			BEARING	2					A	
33	F8143-32219			BEARING	2					A	

42-01 R.O.P.S/F.O.P.S CAB (PART-1)

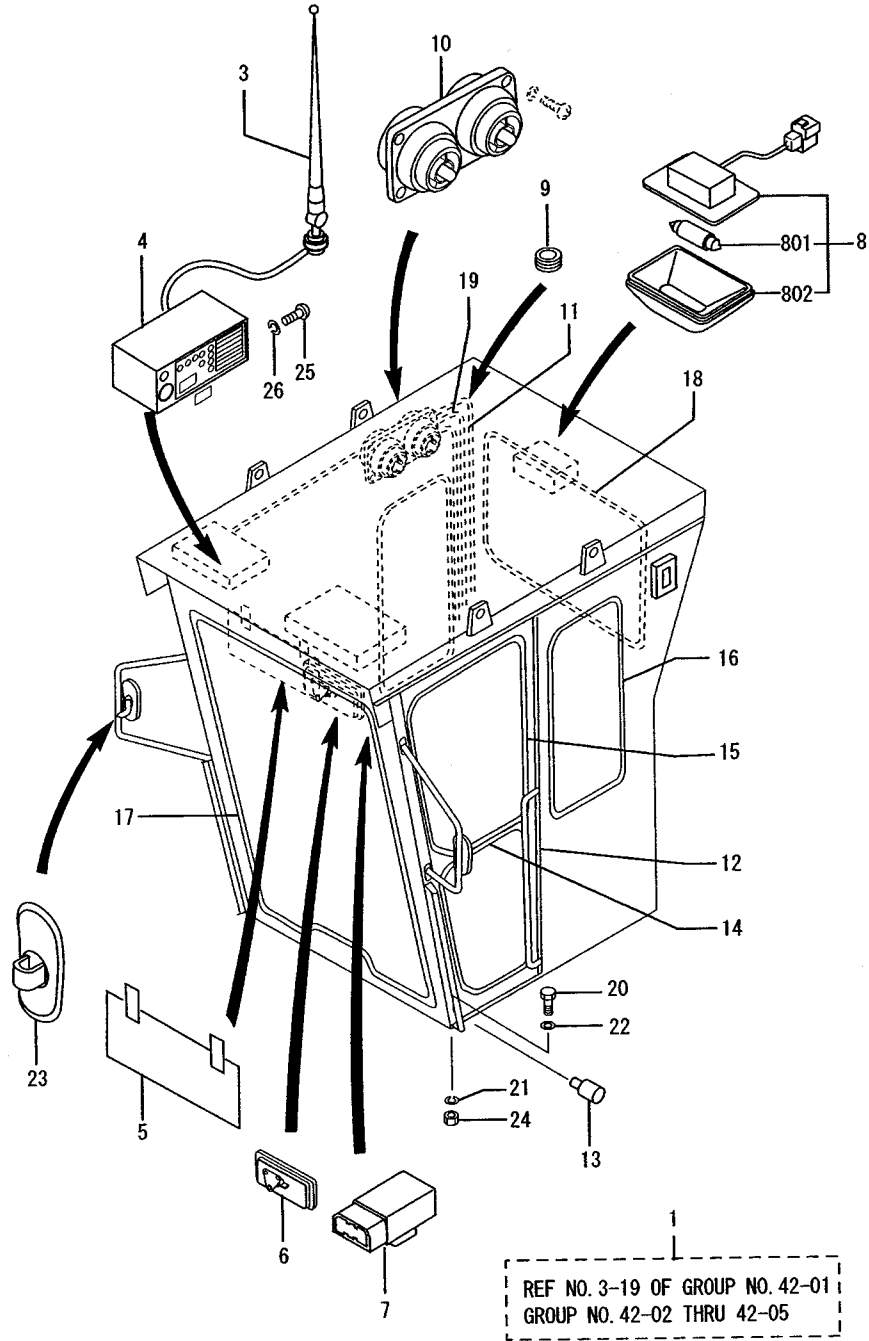

REF. -NO.	PART NO.	R / P	S E N G G	PART NAME & DESCRIPTION	Q T Y	MODEL & APPLICABLE SERIAL NO.				M / R	V R D
						MG560					
						FROM@-	-@UPTO				
1	60542-00012			CAB ASSY, ROPS/FOPS	1						
3	60405-02400			ANTENNA, RUBBER	1						
4	60405-02303			RADIO	1						
5	MC543336			SUN VISOR	1						
6	58082-23400			MIRROR, ROOM	1						
7	60305-06500			UNIT, DIODE	1						
8	MC848189			LAMP ASSY, ROOM	1						
8 01	MH056085			BULB	1						
8 02	MC848186			LEMS	1						
9	MH022022			GROMMET	2						
10	65688-03700			LOUVER	2						
11	60504-10200			HARNES, CAB	1						
12	61643-25600			WEATHERSTRIP	2						
13	62942-02600			STOPPER, RUBBER	2						
14	05382-10270			WEATHERSTRIP	2						
15	05382-10300			WEATHERSTRIP	2						
16	05382-10310			WEATHERSTRIP	2						
17	05382-10382			WEATHERSTRIP	1						
18	05382-10400			WEATHERSTRIP	1						
19	61948-01100			HOSE	4						
20	F1035-12070			BOLT	2						
21	F2515-12000			WASHER, SPRING	2						
22	F2500-12000			WASHER, PLAIN	2						
23	03477-25000			MIRROR, BACK	2						
24	F2305-12000			NUT	2						
25	MF450403			SCREW, MACHINE	4						
26	MF200049			WASHER, SPRING	4						

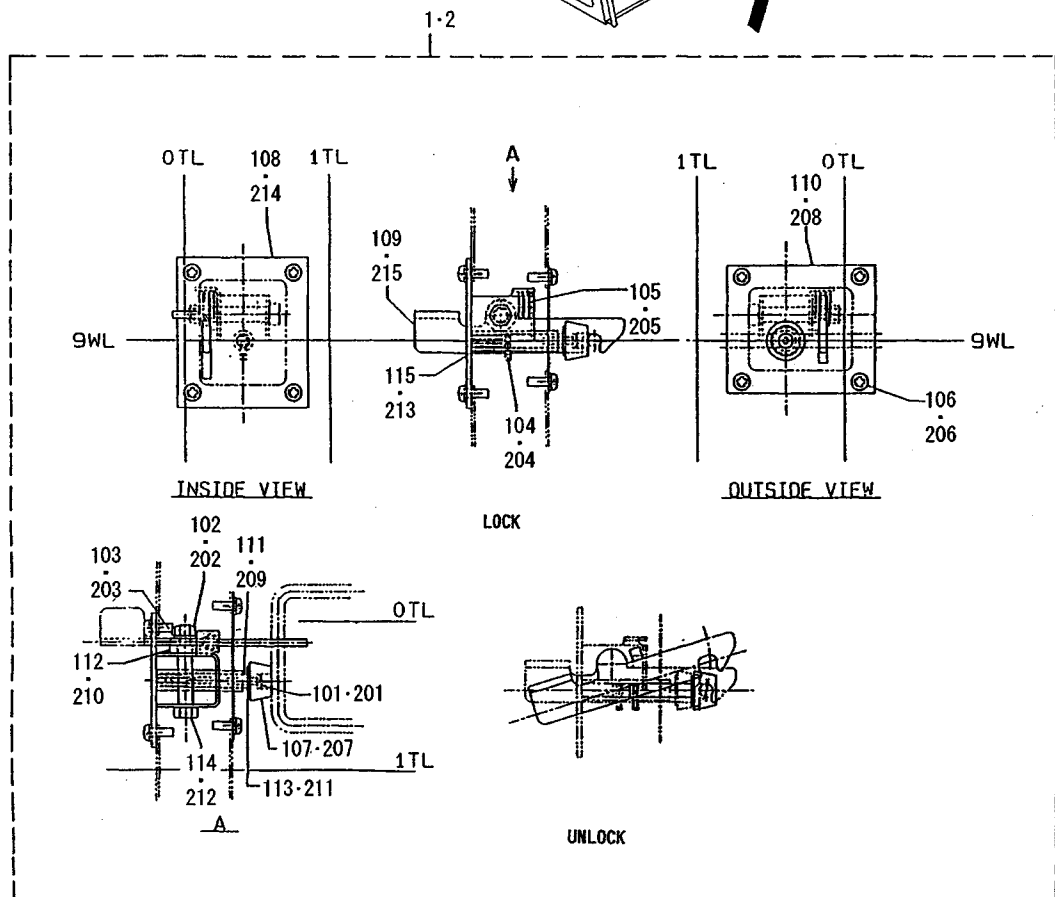
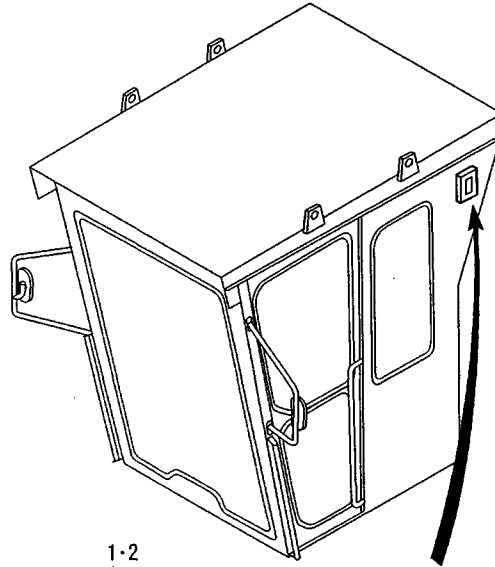

REF. -NO.	PART NO.	R / P	S E N Q G	PART NAME & DESCRIPTION	Q T Y	MODEL & APPLICABLE SERIAL NO.				M / R	V R D
						MG560					
						FROM@-	-@UPTO				
1	62643-11800			DOOR CATCH ASSY, L. H.	1						
1 01	F1600-05012			SCREW, MACHINE	1						
1 02	F2300-08000			NUT	1						
1 03	F2515-08000			WASHER, SPRING	1						
1 04	F2850-04016			PIN, SPRING	1						
1 05	MC943317			SPRING	1						
1 06	MF350073			SCREW	8						
1 07	61643-02200			HEAD	1						
1 08	62643-11811			BRACKET ASSY, L. H.	1						
1 09	62643-11812			LEVER, L. H.	1						
1 10	62643-11813			PLATE, L. H.	1						
1 11	62643-11814			BAR, PUSH	1						
1 12	62643-11815			SPACER	1						
1 13	62643-11816			WASHER, PLAIN	1						
1 14	62643-11817			BOLT	1						
1 15	62643-11818			SPRING	1						
2	62643-13900			DOOR CATCH ASSY, R. H.	1						
2 01	F1600-05012			SCREW, MACHINE	1						
2 02	F2300-08000			NUT	1						
2 03	F2515-08000			WASHER, SPRING	1						
2 04	F2850-04016			PIN, SPRING	1						
2 05	MC943117			SPRING	1						
2 06	MF350073			SCREW	8						
2 07	61643-02200			HEAD	1						
2 08	62643-11813			PLATE, R. H.	1						
2 09	62643-11814			BAR, PUSH	1						
2 10	62643-11815			SPACER	1						
2 11	62643-11816			WASHER, PLAIN	1						
2 12	62643-11817			BOLT	1						
2 13	62643-11818			SPRING	1						
2 14	62643-13911			BRACKET ASSY, R. H.	1						
2 15	62643-13912			LEVER, R. H.	1						

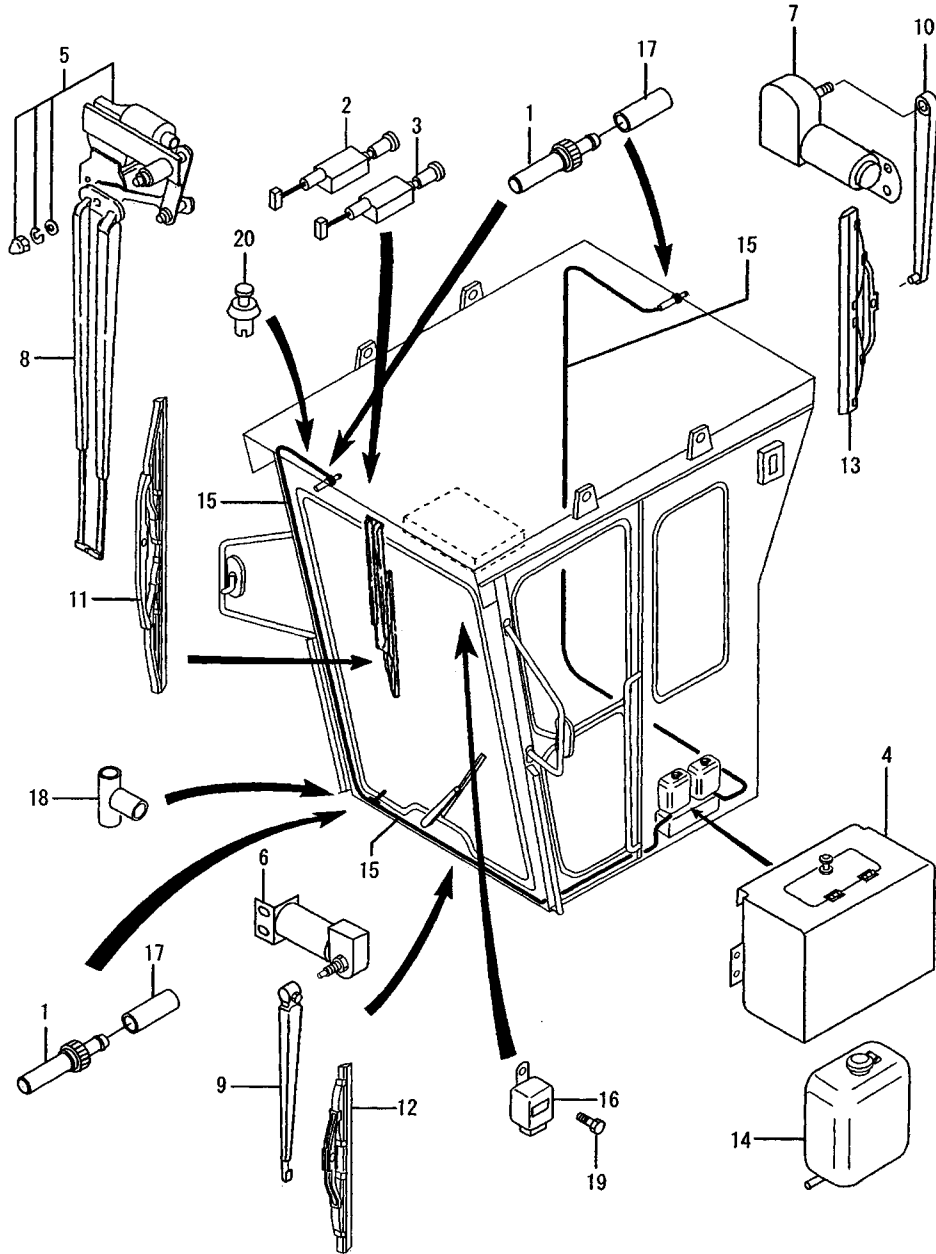

REGARDING CALL OUT NO. 15 CUT THE LENGTH IN IF NEED

REF. -NO.	PART NO.	R / P	S E N G G	PART NAME & DESCRIPTION	Q T Y	MODEL & APPLICABLE SERIAL NO.				M / R D	V R D
						MG560					
						FROM@-	-@UPTO				
1	62643-16500			NOZZLE	3						
2	MC842670			SWITCH	1						
3	MA807990			SWITCH	1						
4	60542-00800			COVER, TANK	1						
5	60542-00100			MOTOR, WIPER	1						
6	60542-00400			MOTOR, WIPER	1						
7	55616-05400			MOTOR, WIPER	1						
8	60542-00200			ARM	1						
9	60542-00600			ARM	1						
10	60743-05800			ARM, SINGLE	1						
11	60542-00300			BLADE	1						
12	60542-00500			BLADE	1						
13	60443-02900			BLADE	1						
14	05211-20100			TANK MOTOR ASSY	2						
15	F4002-04800			TUBE, SOFT VINYL	1						
				L=8m AR							
16	05138-00500			RELAY, WIPER	1						
17	MC842515			JOINT	3						
18	MC840255			T-JOINT	1						
19	MF240025			BOLT	1						
20	60443-02500			SCRIVET	44						

42-04 WARNING LAMP,WORKING LAMP

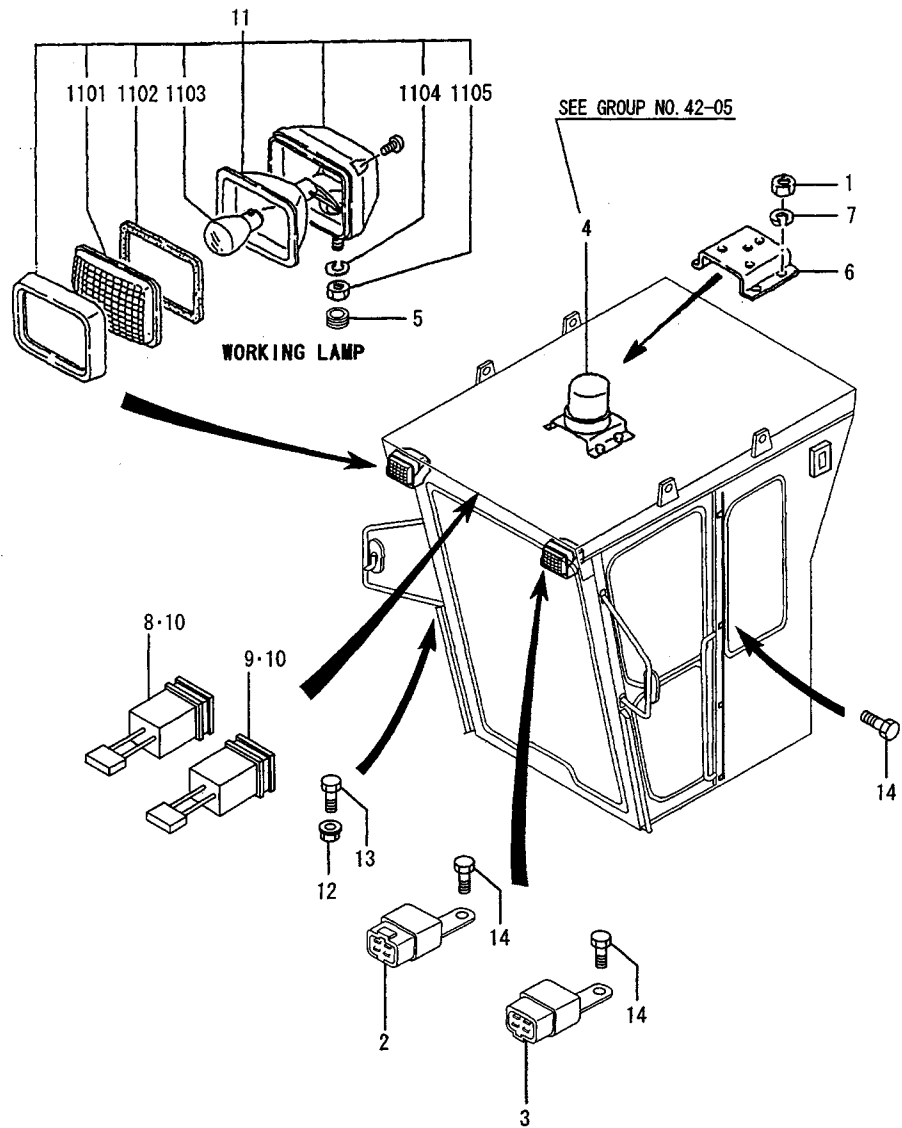

REF. -NO.	PART NO.	R / P	S E N G G	PART NAME & DESCRIPTION	Q T Y	MODEL & APPLICABLE SERIAL NO.				M / R	V R D
						MG560					
						FROM@-	-@UPTO				
1	MF430004			NUT	4						
2	05138-00800			RELAY, POWER	2						
3	05138-00600			RELAY, POWER	3						
4	05154-00900			LAMP, WARNING	1						
5	MH022021			GROMMET	2						
6	60305-09700			BRACKET, WARING LAMP	1						
7	MF450404			WASHER, SPRING	4						
8	60305-01300			SWTICH, WARNING LAMP	1						
9	60305-01100			SWITCH, WORKING LAMP	1						
10	60305-08800			BULB 24V-3W	2						
11	05101-08500			LAMP, WORKING	2						
11 01	05101-08600			LENS	2						
11 02	05101-08200			GASKET	2						
11 03	05142-01000			BULB 24V-60W	2						
11 04	F2515-12000			WASHER, SPRING	2						
11 05	F2300-12000			NUT	2						
12	MS446184			NUT, FLANGE	2						
13	MF241282			BOLT	4						
14	MF240025			BOLT	13						

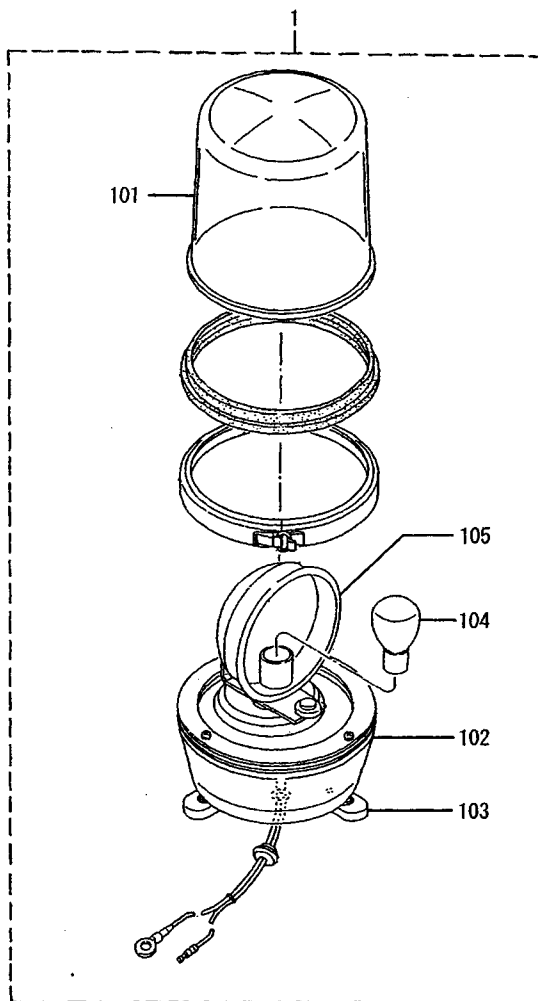

REF. -NO.	PART NO.	R / P	S C E N Q G	PART NAME & DESCRIPTION	Q T Y	MODEL & APPLICABLE SERIAL NO.				M / R	V R D
						MG560					
						FROM-	-@UPTO				
1	05154-00900			LAMP, WARNING	1						
1 01	05154-00811			GROVE, YELLOW	1						
1 02	*			CASE	1						
1 03	*			CUSHION	1						
1 04	F8430-24400			BULB	1						A
1 05	*			REFLECTOR	3						

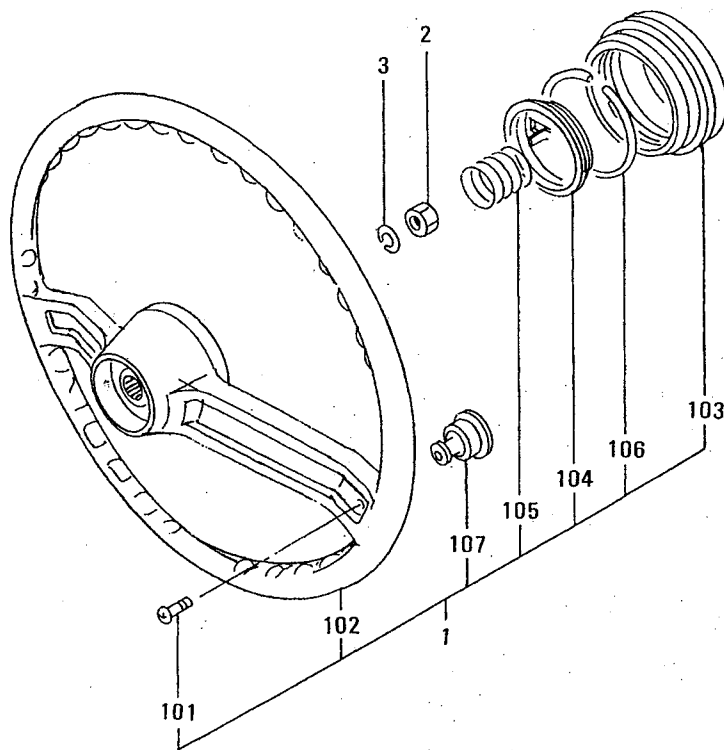

REF. -NO.	PART NO.	R / P	S E N Q G	PART NAME & DESCRIPTION	Q T Y	MODEL & APPLICABLE SERIAL NO.				M / R	V R D
						MG560					
						FROM@-	-@UPTO				
1	60344-00010			WHEEL ASSY, STEERING	1						
1 01	F2600-04012			SCREW, TAPPING	1						A
1 02	60344-00100			WHEEL, STEERING	1						
1 03	60344-00200			CAP, HORN	1						
1 04	60344-00300			NEEDLE, CONTACT	1						
1 05	60344-00400			SPRING, HORN	1						A
1 06	60344-00500			SPRING, LOCK	1						A
1 07	60344-00600			CAP	1						
2	F2305-14000			NUT	1						A
3	F2515-14000			WASHER, SPRING	1						A

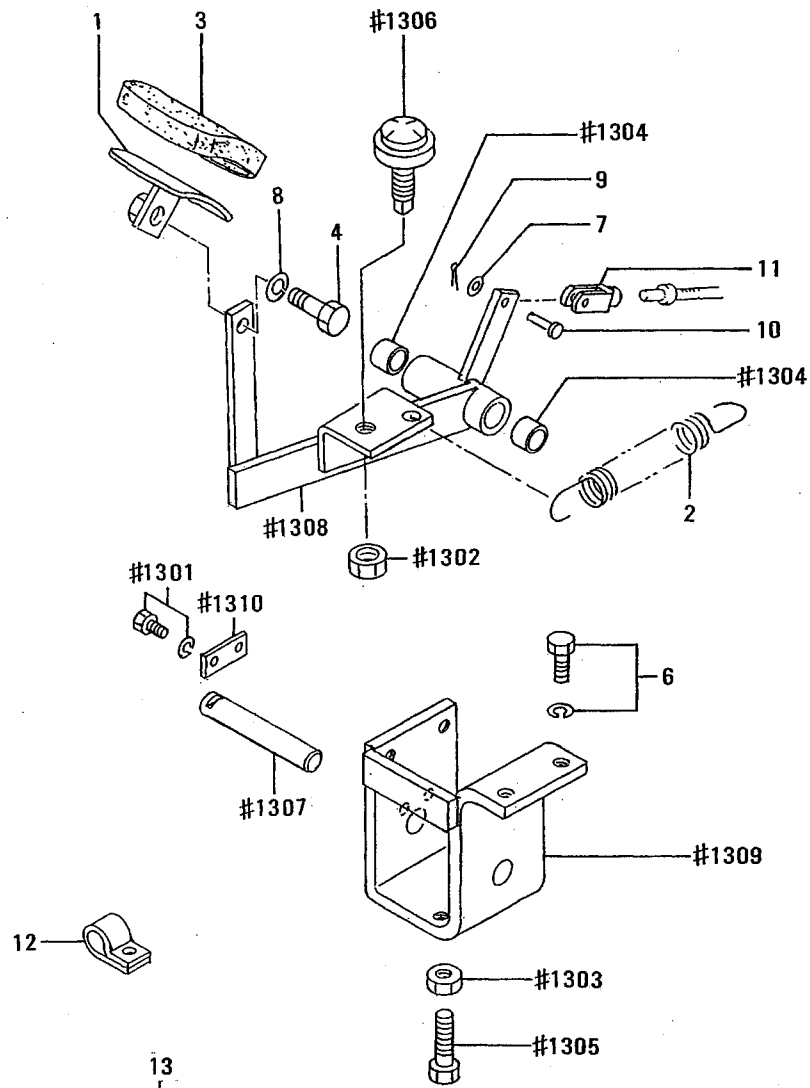

1301 - 1310
CONSISTS OF THE ITEMS WITH MARK "##"

REF. -NO.	PART NO.	R / P	S E N G G	PART NAME & DESCRIPTION	Q T Y	MODEL & APPLICABLE SERIAL NO.				M / R	V R D
						MG560					
						FROM@-	-@UPTO				
1	62651-10200			PEDAL	1						
2	64352-72800			SPRING	1						A
3	91251-00700			PAD, PEDAL	1						
4	F1035-12030			BOLT	1						A
6	F1805-10020			BOLT, W/WASHER	4						A
				B/W							
7	F2500-06000			WASHER, PLAIN	1						A
8	F2515-12000			WASHER, SPRING	1						A
9	F2841-16015			PIN, SPLIT	1						A
10	F2855-06020			PIN, CLEVIS	1						A
11	F2925-06034			CLEVIS	1						A
12	05317-41200			CLIP	2						A
13	*			PEDAL ASSY, CLUTCH	1						
				CONSISTS OF "#"							
13 01	F1805-08014			BOLT, W/WASHER	2						A
				B/W							
13 02	F2300-14000			NUT	1						A
13 03	F2320-10000			NUT, JAM	1						A
13 04	05605-01615			BUSHING	2						
13 05	10102-02801			BOLT, ADJUSTING	1						
13 06	58351-13801			BOLT, STOPPER	1						
13 07	60351-00301			SHAFT, PEDAL	1						
13 08	60551-00100			PEDAL	1						
13 09	62651-10703			BRACKET, PEDAL	1						
13 10	64333-94300			PLATE	1						

52-01 ENGINE CONTROL (PART-1)

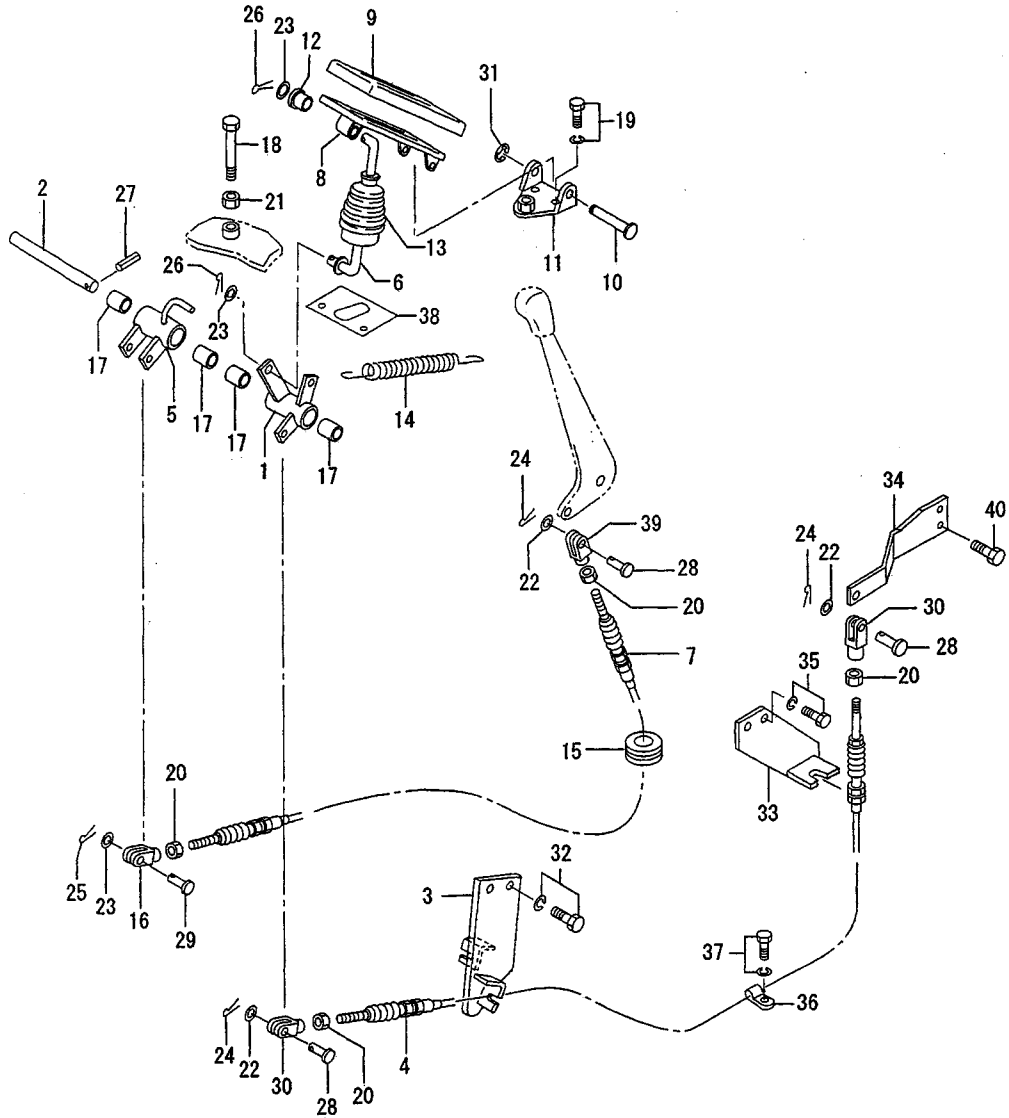

REF. -NO.	PART NO.	R / P	S E N G G	PART NAME & DESCRIPTION	Q T Y	MODEL & APPLICABLE SERIAL NO.				M / R	V R D
						MG560					
						FROM@-	-@UPTO				
1	60552-30100			LEVER	1						
2	60352-00300			SHAFT	1						
3	60552-30200			BRACKET, CABLE	1						
4	60552-20700			CABLE, ENGINE	1						
5	60552-20800			LEVER, IDLER	1						
6	60552-00900			ROD, ACCEL	1						
7	63652-01600			CABLE ASSY	1						
8	60352-03100			PEDAL	1						
9	91851-00800			PAD	1						
10	91851-10900			PIN, ACCEL PEDAL	1						A
11	60352-02900			BRACKET	1						
12	13064-01800			BUSHING	1						
13	13564-10900			COVER	1						
14	14003-02601			SPRING	1						A
15	03466-98000			GROMMET	1						A
16	54351-00400			CLEVIS	1						A
17	05605-01620			BUSHING	4						
18	F1035-10050			BOLT	1						A
19	F1805-06016			BOLT, W/WASHER	2						A
20	F2320-06000			NUT, JAM	4						A
21	F2320-10000			NUT, JAM	1						A
22	F2500-06000			WASHER, PLAIN	3						A
23	F2500-08000			WASHER, PLAIN	3						A
24	F2841-16012			PIN, SPLIT	3						A
25	F2841-20015			PIN, SPLIT	1						A
26	F2841-20020			PIN, SNAP	2						A
27	F2850-05028			PIN, SPRING	1						A
28	F2855-06020			PIN, CLEVIS	3						A
29	F2855-08025			PIN, CLEVIS	1						A
30	F2925-06034			CLEVIS	2						A
31	F3204-00700			RING, SNAP	1						A
32	F1805-10020			BOLT, W/WASHER	2						A
33	60552-20400			BRACKET, ENGINE	1						
34	60552-10601			LEVER	1						
35	F1805-08020			BOLT, W/WASHER	2						A
36	05317-41200			CLIP	3						A
37	F1805-10016			BOLT, W/WASHER	3						A
38	60552-11100			PLATE	1						
39	F2925-06024			CLEVIS	1						
40	F1035-06016			BOLT	2						

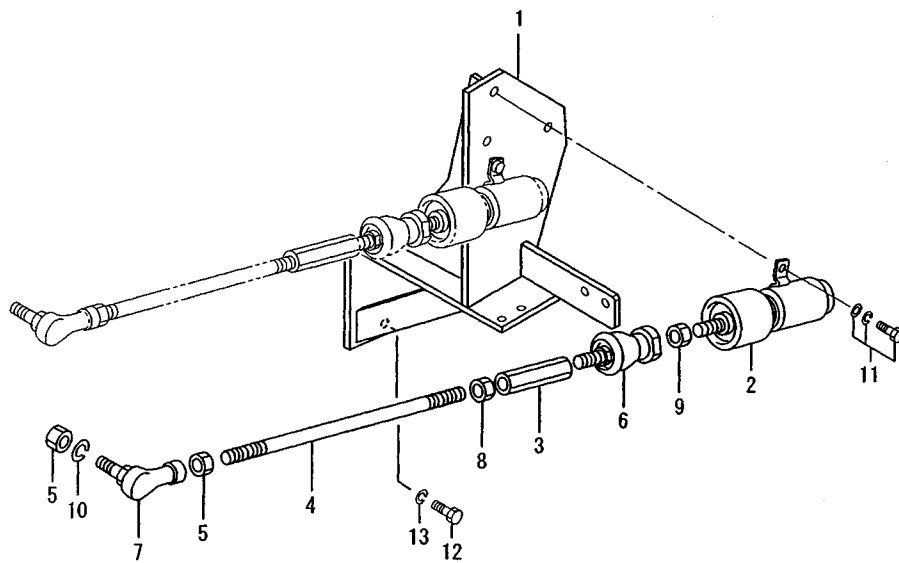

REF. -NO.	PART NO.	R / P	S EN G G	PART NAME & DESCRIPTION	Q T Y	MODEL & APPLICABLE SERIAL NO.				M / R	V R D
						MG560					
						FROM@-	-@UPTO				
1	60552-30300			BRACKET, SOLENOID	1						
2	60205-05300			SOLENOID	1						
3	09480-00600			TURNBUCKLE	1						
4	05902-06270			ROD	1						
5	F2320-06000			NUT, JAM	2						A
6	30687-33500			JOINT, BALL	1						
7	MC010080			JOINT, BALL	1						
8	09413-00600			NUT, LOCK	1						A
9	F2320-06000			NUT, JAM	1						A
10	F2515-06000			WASHER, SPRING	1						A
11	F1825-06016			BOLT, W/WASHER	2						A
12	F1155-10020			BOLT	3						A
13	F2515-10000			WASHER, SPRING	3						A

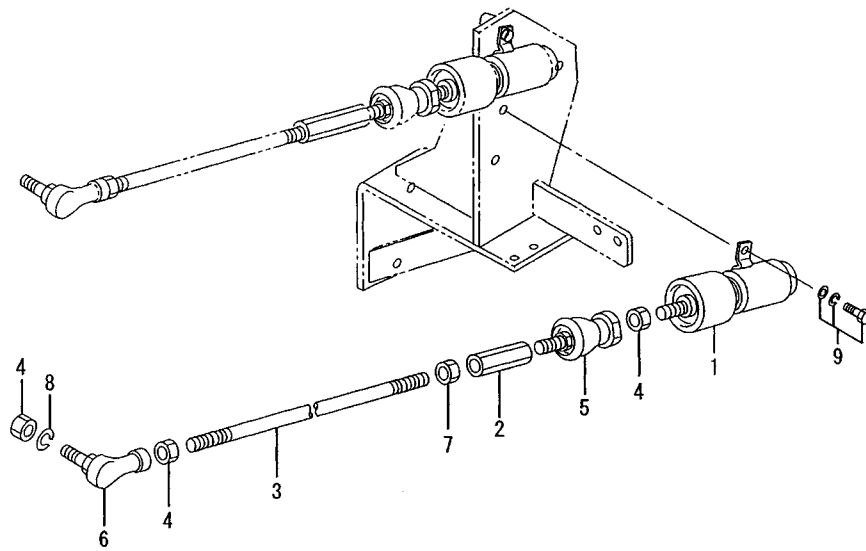

REF. -NO.	PART NO.	R / P	S E N G G	PART NAME & DESCRIPTION	Q T Y	MODEL & APPLICABLE SERIAL NO.				M / R	V R D
						MG560					
						FROM@-	@UPTO				
1	60205-05300			SOLENOID	1						
2	09480-00600			TURNBUCKLE	1						
3	05902-06350			ROD	1						
4	F2320-06000			NUT, JAM	3						A
5	30687-33500			JOINT, BALL	1						
6	MG010080			JOINT, BALL	1						
7	09413-00600			NUT, LOCK	1						A
8	F2515-06000			WASHER, SPRING	1						A
9	F1825-06016			BOLT, W/WASHER	2						A

53-01 TRANSMISSION CONTROL (PART-1)

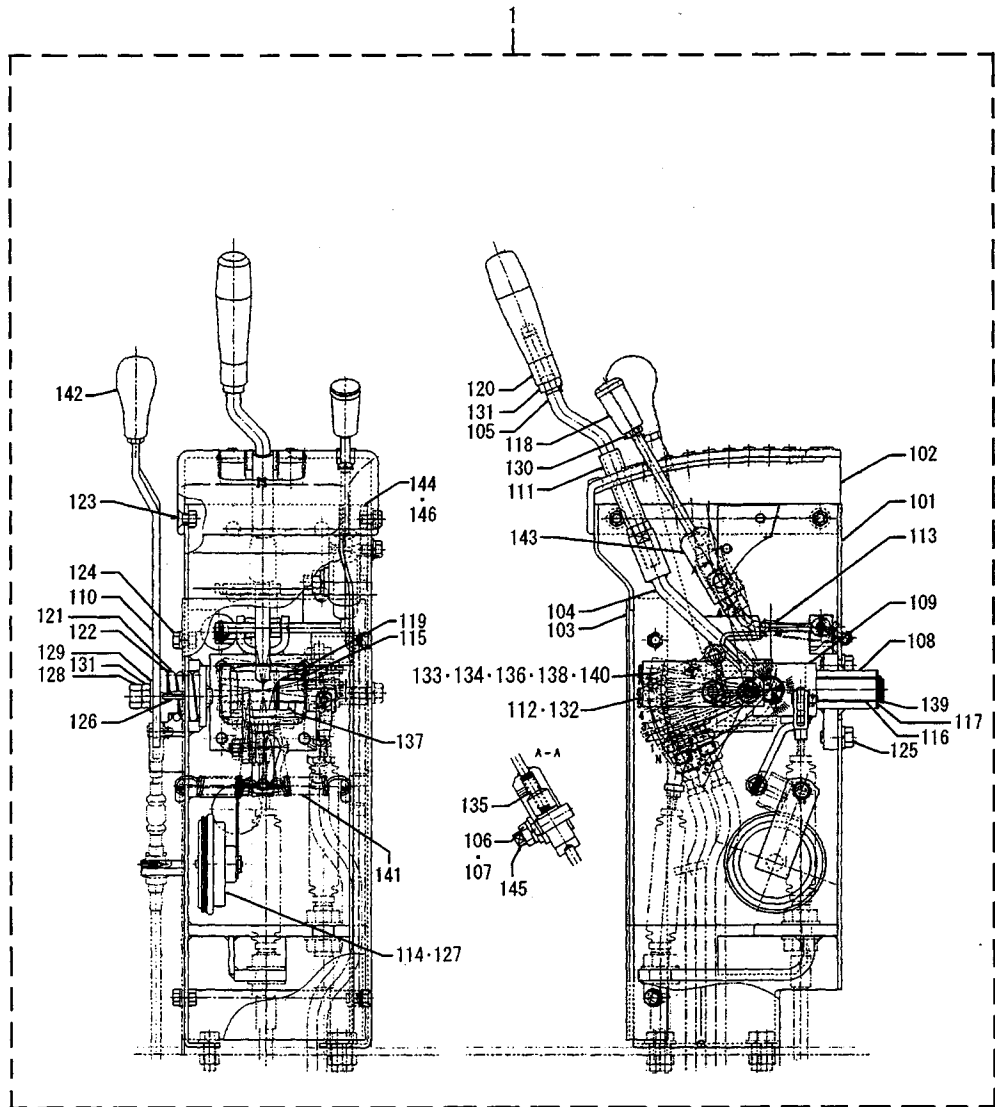

REF. -NO.	PART NO.	R / P	S E N G G	PART NAME & DESCRIPTION	Q T Y	MODEL & APPLICABLE SERIAL NO.				M / R	V R D
						MG560					
						FROM@-	@UPTO				
1	60553-30030			CONTROL SUB ASSY, T/M	1						
1 01	60553-11900			BOX, CONTROL	1						A
1 02	60553-02100			COVER, CONTROL	1						A
1 03	60553-00900			COVER, BOX	1						A
1 04	60553-01200			LEVER	1						A
1 05	60553-11300			ROD	1						A
1 06	F2515-12000			WASHER, SPRING	1						
1 07	F2325-12000			NUT	1						
1 08	60553-10300			BRACKET, YOKE	1						A
1 09	60553-01800			BLOCK, PIVOT	1						A
1 10	60553-11400			LEVER, THROTTLE	1						A
1 11	62653-13600			PROTECTOR	1						
1 12	60553-01700			BRACKET, SWITCH	1						
1 13	ME620146			SPRING	1						A
1 14	05151-04300			HORN	1						
1 15	05605-01815			BUSHING	2						
1 16	05605-01820			BUSHING	2						
1 17	30404-04400			WASHER	2						A
1 18	51776-03000			GRIP	1						
1 19	55354-02900			SHAFT	1						
1 20	58351-07500			HANDLE	1						
1 21	58351-12801			SPRING	1						A
1 22	58351-12901			PLATE	1						
1 23	F1620-08016			SCREW, MACHINE	3						A
1 24	F1805-08014			BOLT, W/WASHER	4						
1 25	F1805-10020			BOLT, W/WASHER	4						
1 26	F2871-04025			KEY	1						
1 27	F1825-08016			BOLT, W/WASHER	1						
1 28	F2305-12000			NUT	1						
1 29	F2500-12000			WASHER, PLAIN	1						
1 30	F2320-08000			NUT, JAM	1						
1 31	F2325-12000			NUT, JAM	3						
1 32	F1805-10020			BOLT, W/WASHER	2						
1 33	60553-02400			VALVE	1						
1 34	F1600-05035			SCREW, MACHINE	2						
1 35	52828-10600			SPRING, INCHINE	1						
1 36	F2515-05000			WASHER, SPRING	2						
1 37	F2850-04032			PIN, SPRING	1						
1 38	F2500-05000			WASHER, PLAIN	2						
1 39	F3200-01800			RING, SNAP	1						
1 40	F4540-06300			CONNECTOR	2						
1 41	58856-11300			SPRING	2						
1 42	62652-03500			KNOB	1						
1 43	60553-01600			LEVER, LOCK	1						
1 44	60553-02200			PLATE	1						
1 45	60553-02300			SHAFT	1						
1 46	F1825-08012			BOLT, W/WASHER	2						

53-02 TRANSMISSION CONTROL (PART-2)

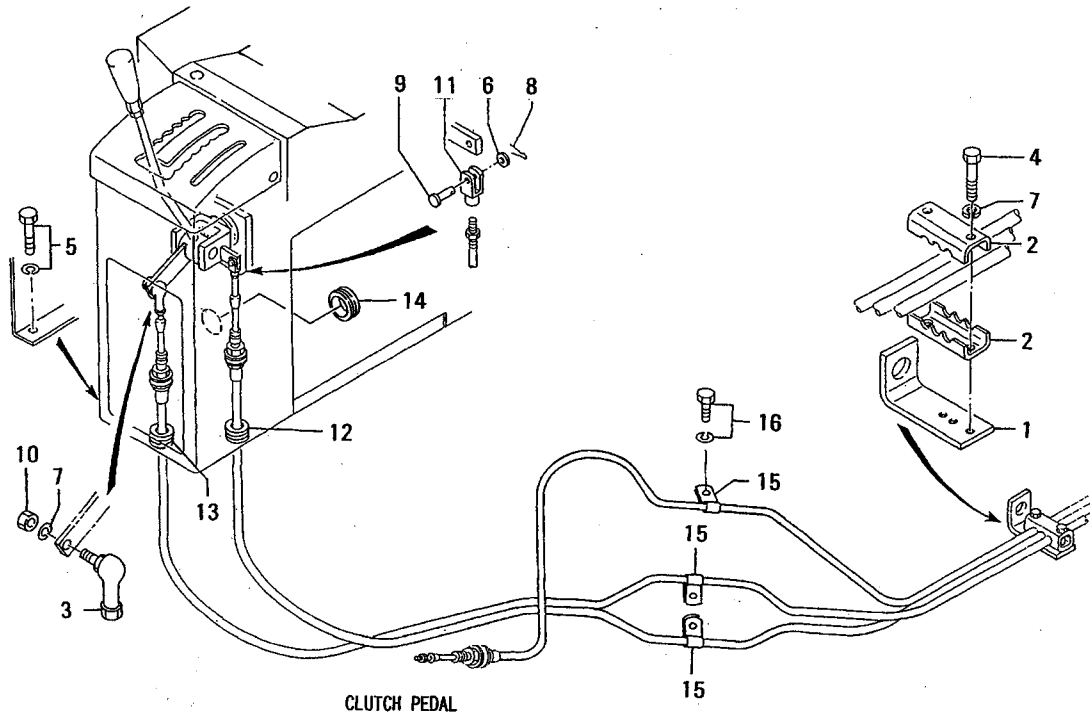

REF. -NO.	PART NO.	R / P	S E N G G	PART NAME & DESCRIPTION	Q T Y	MODEL & APPLICABLE SERIAL NO.				M / R	V R D
						MG560					
						FROM@-	-@UPTO				
1	62653-04100			BRACKET	1						
2	62653-04200			CLAMP	2						A
3	63653-00900			LINK, BALL	1						
4	F1035-08040			BOLT	2						A
5	F1805-10025			BOLT, W/WASHER	4						A
				B/W							
6	F2500-06000			WASHER, PLAIN	2						A
7	F2515-08000			WASHER, SPRING	2						A
8	F2841-16012			PIN, SPLIT	2						A
9	F2855-06020			PIN, CLEVIS	2						A
10	F2300-08000			NUT	1						A
11	F2925-06034			CLEVIS	2						A
12	MH022324			GROMMET	1						A
13	MH022374			GROMMET	1						A
14	MH022342			GROMMET	1						A
15	05317-41200			CLIP	6						A
16	F1805-10016			BOLT, W/WASHER	3						A
				B/W							

57-01 AIR SYSTEM (PART-1)

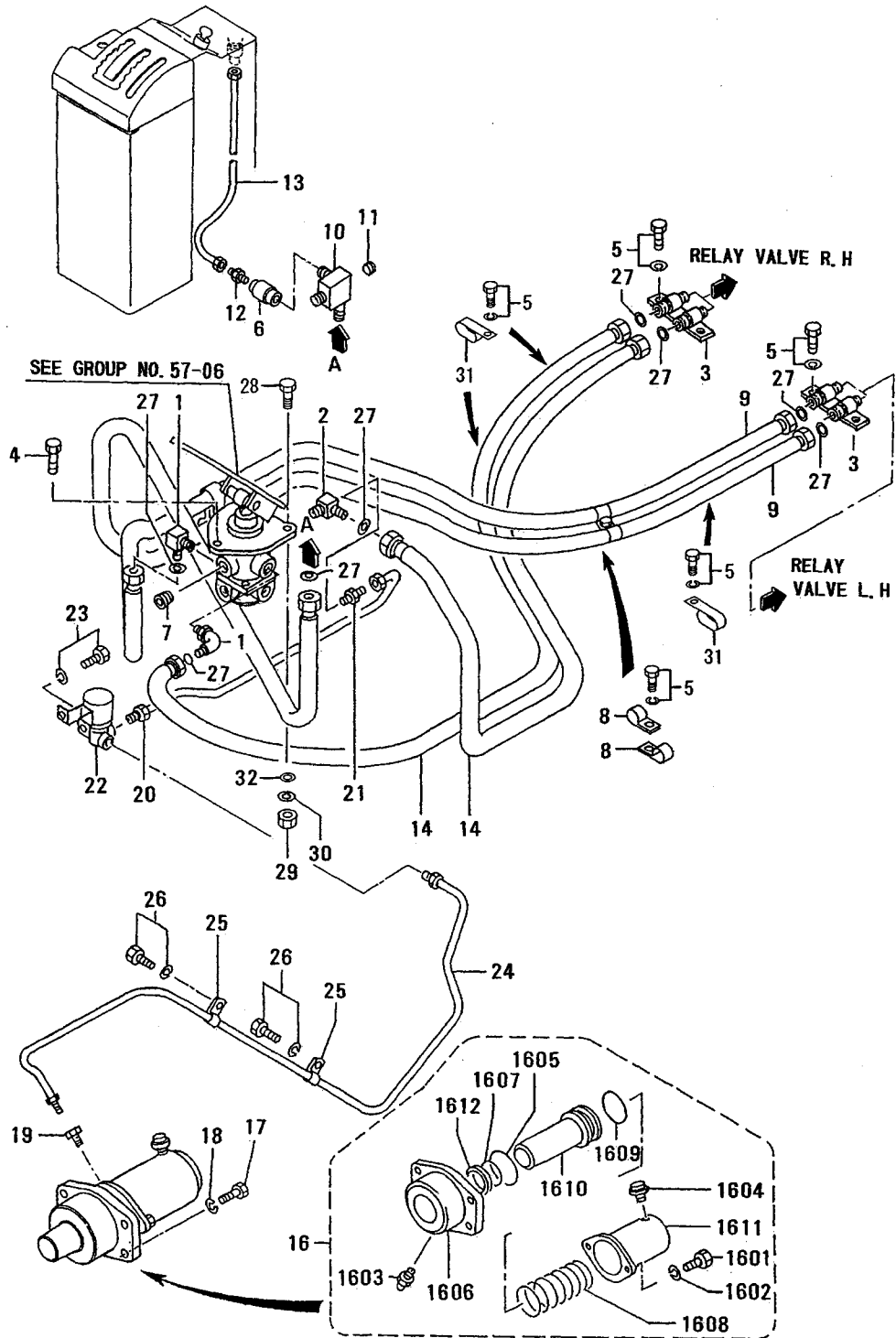

REF. -NO.	PART NO.	R / P	S C E N G Q G	PART NAME & DESCRIPTION	Q T Y	MODEL & APPLICABLE SERIAL NO.				M / R	V R D
						MG560					
						FROM-	-@UPTO				
1	92349-00100			ELBOW	2						
2	60357-02601			CONNECTOR	1						
3	62657-33300			CONNECTOR	2						
4	F1035-10030			BOLT	1						A
5	F1805-10016			BOLT, W/WASHER	9						A
6	MC821448			VALVE, CHECK	1						
7	F5005-17001			PLUG, TAPERED	1						A
8	05317-42000			CLIP	4						A
9	60257-01400			HOSE, AIR	2						
10	60357-07501			CONNECTOR	1						
11	F5006-10000			PLUG	1						
12	32607-12800			CONNECTOR	1						
13	60357-07300			HOSE, FLEXIBLE	1						
14	60757-00900			HOSE, AIR	2						
16	60457-00014			CYLINDER ASSY, LOCK	1						
16 01	F1035-10060			BOLT	2						A
16 02	F2515-10000			WASHER, SPRING	2						A
16 03	F3304-10000			NIPPLE, GREASE	1						A
16 04	60357-08500			BREATHER	1						A
16 05	05563-70150			O-RING	1						A
16 06	60457-00100			GUIDE	1						
16 07	62657-09900			SEAL	1						A
16 08	62657-17900			SPRING	1						A
16 09	62657-19800			O-RING	1						A
16 10	62657-47701			PIN, LOCK	1						
16 11	62657-57602			COVER	1						
16 12	62658-00100			SEAL	1						A
17	F1035-16040			BOLT	4						A
18	F2515-16000			WASHER, SPRING	4						A
19	MH037101			CONNECTOR	1						
20	60557-10200			PIPE	1						
21	F4540-06300			CONNECTOR	1						
22	MC840190			VALVE, MAGNETIC	1						
23	F1805-08016			BOLT, W/WASHER	2						A
24	60557-00301			PIPE	1						
25	F2882-06000			CLIP	3						A
26	F1805-06012			BOLT, W/WASHER	3						A
27	MH035195			GASKET	8						A
28	F1035-10040			BOLT	2						A
29	F2300-10000			NUT	3						
30	F2515-10000			WASHER, SPRING	3						A
31	05317-03100			CLAMP, DOUBLE	3						
32	F2500-10000			WASHER, PLAIN	3						

57-02 AIR SYSTEM (PART-2)

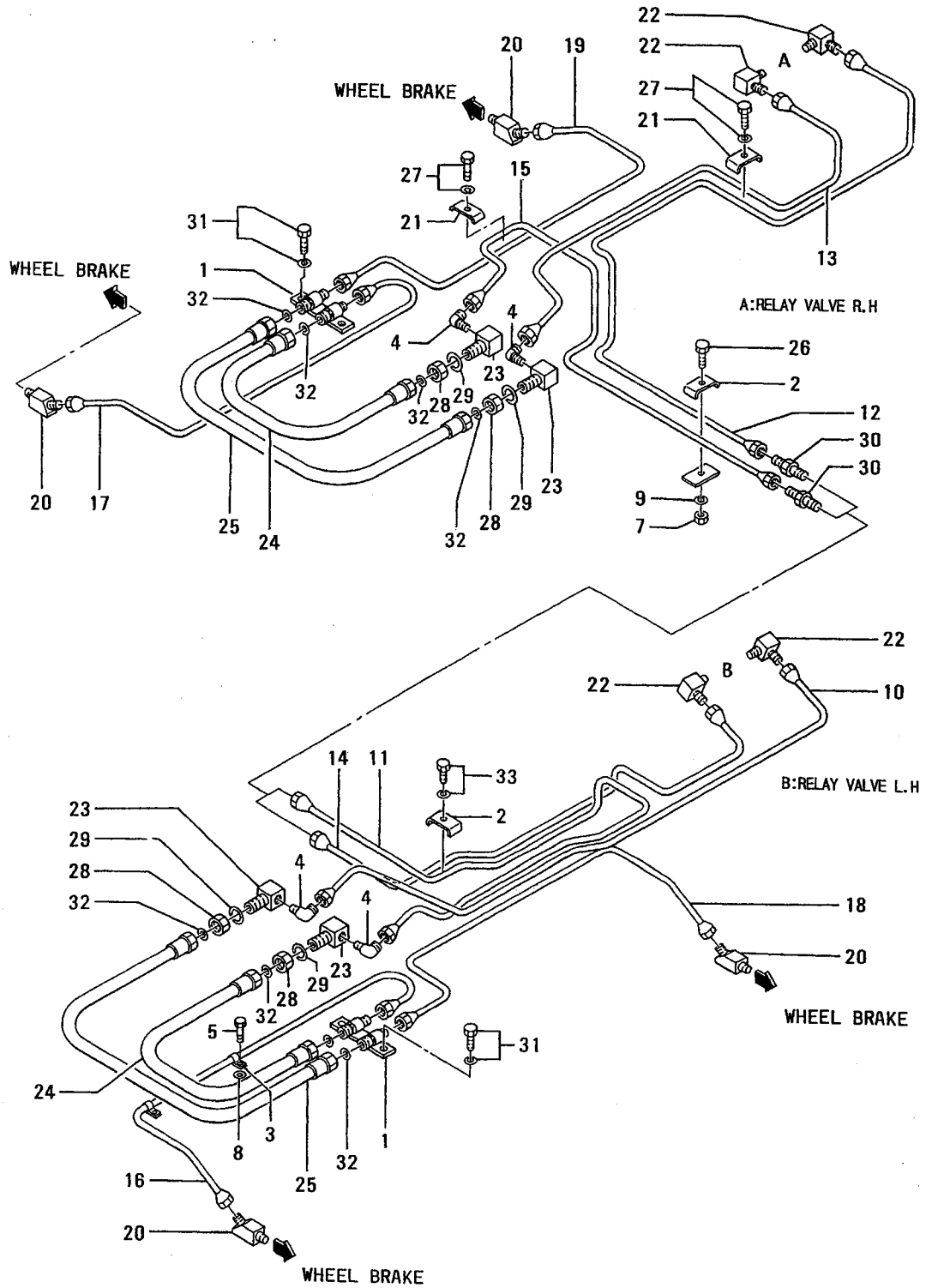

REF. -NO.	PART NO.	R / P	S E N G G	PART NAME & DESCRIPTION	Q T Y	MODEL & APPLICABLE SERIAL NO.				M / R	V R D
						MG560					
						FROM@-	-@UPTO				
1	62657-33300			CONNECTOR	2						
2	62657-06900			CLAMP	2						A
3	32061-24600			CLAMP	8						A
4	MG160003			JOINT	4						
5	05965-12020			BOLT, COATING	8						A
7	F2300-10000			NUT	2						A
8	F2500-12000			WASHER, PLAIN	8						A
9	F2515-10000			WASHER, SPRING	2						A
10	60457-10600			PIPE	1						
11	60457-10700			PIPE	1						
12	60457-12800			PIPE	1						
13	60457-00800			PIPE	1						
14	60457-20900			PIPE	1						
15	60457-12900			PIPE	1						
16	60457-12100			PIPE, FRONT L. H.	1						
17	60457-12200			PIPE, FRONT R. H.	1						
18	60457-12300			PIPE, FRONT L. H.	1						
19	60457-12400			PIPE, FRONT R. H.	1						
20	60657-05600			JOINT	4						
21	64354-41401			CLAMP	2						A
22	MH038804			CONNECTOR	4						
23	92348-14600			CONNECTOR	4						
24	MH032880			HOSE, AIR	2						
25	MH032885			HOSE, AIR	2						
26	F1035-10035			BOLT	1						A
27	F1805-08014			BOLT, W/WASHER	2						A
28	F2320-20000			NUT, JAM	4						A
29	F2515-20000			WASHER, SPRING	4						A
30	F4430-10000			CONNECTOR	2						
31	F1805-10016			BOLT, W/WASHER	4						A
32	MH035195			GASKET	8						A
33	F1805-10025			BOLT, W/WASHER	2						A

57-03 AIR SYSTEM (PART-3)

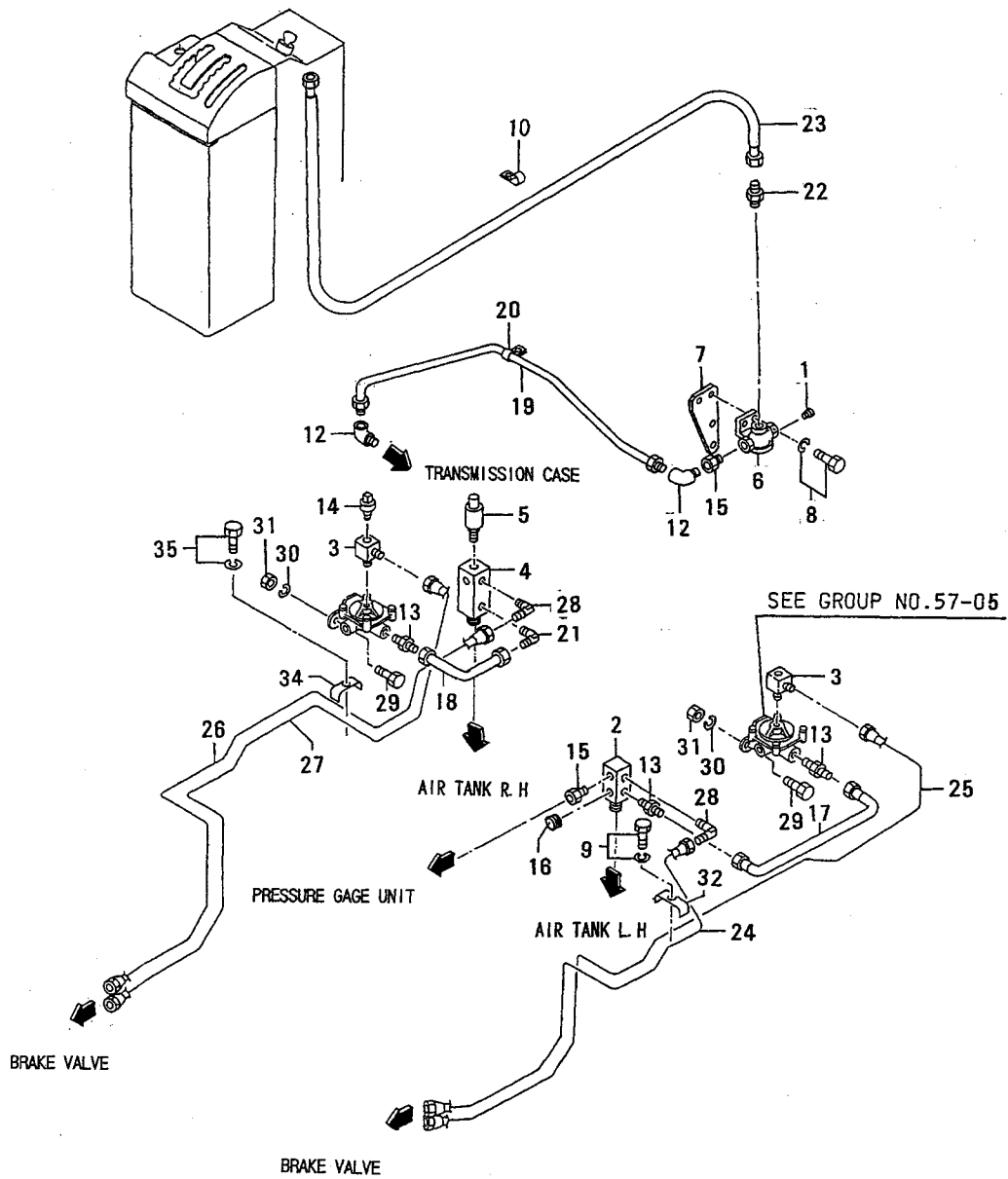

REF. -NO.	PART NO.	R / P	SC EN QG	PART NAME & DESCRIPTION	Q T Y	MODEL & APPLICABLE SERIAL NO.				M / R	V R D
						MG560					
						FROM-	-@UPTO				
1	F5005-17001			PLUG	1						
2	60357-12300			CONNECTOR	1						
3	60357-02401			CONNECTOR	2						
4	60357-13600			CONNECTOR	1						
5	MC820238			VALVE, SAFETY	1						
6	MC803411			VALVE, QUICK REL	1						
7	60557-00500			PLATE	1						
8	F1805-08020			BOLT, W/WASHER	2						A
9	F1805-10025			BOLT, W/WASHER	2						A
10	05317-41500			CLIP	5						A
12	MH038260			CONNECTOR	2						
13	F4540-15000			CONNECTOR	3						
14	F5006-13000			PLUG, TAPERED	1						A
15	64393-46700			CONNECTOR	2						
16	F5006-17000			PLUG, TAPERED	1						A
17	60457-11100			PIPE, L. H.	1						
18	60457-01200			PIPE, R. H.	1						
19	60557-00400			PIPE	1						
20	05317-40800			CLIP	1						A
21	F4560-15000			ELBOW	1						
22	32607-12800			CONNECTOR	1						
23	60557-00600			HOSE, FLEXIBLE	1						
24	60557-00700			PIPE, L. H.	1						
25	60557-10800			PIPE, L. H.	1						
26	60557-00900			PIPE, R. H.	1						
27	60557-01100			PIPE, R. H.	1						
28	MC160003			JOINT	2						
29	F1035-10030			BOLT	2						A
30	F2515-10000			WASHER, SPRING	2						A
31	F2300-10000			NUT	2						A
32	62657-06900			CLAMP	2						A
34	64354-41401			CLAMP	2						A
35	F1805-08014			BOLT, W/WASHER	2						A

57-04 AIR SYSTEM (PART-4)

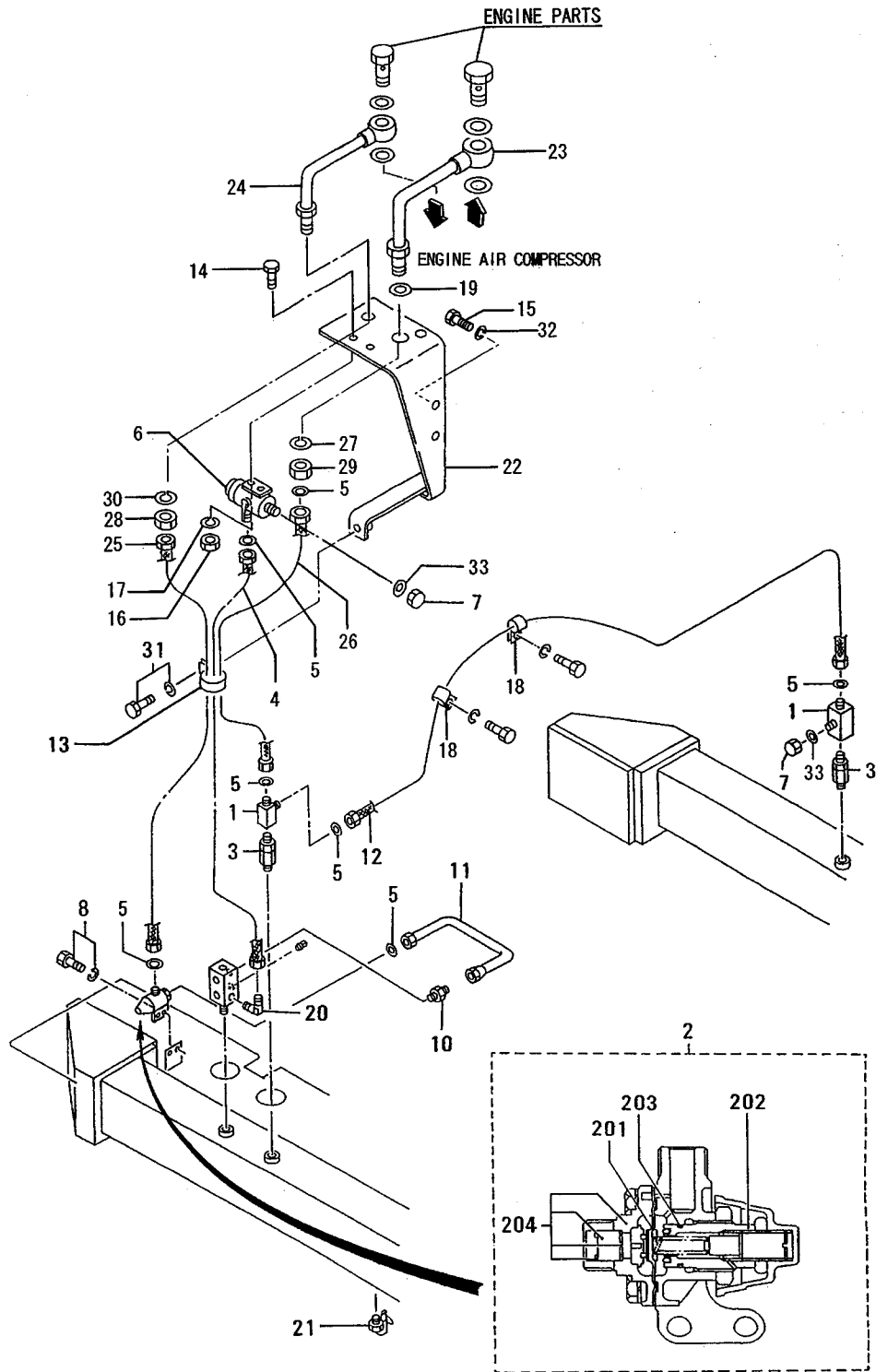

REF. -NO.	PART NO.	R / P	S E N G G	PART NAME & DESCRIPTION	Q T Y	MODEL & APPLICABLE SERIAL NO.				M / R	V R D
						MG560					
						FROM@-	-@UPTO				
1	60357-12201			CONNECTOR	2						
2	MC802149			GOVERNOR ASSY	1						
2 01	ME705602			DIAPHRAGM	1						
2 02	ME705601			SLEEVE	1						
2 03	MC821656			O-RING	1						A
2 04	ME705603			CAP ASSY	1						
3	MC821204			VALVE, CHECK	2						
4	05712-04600			HOSE, FLEXIBLE	1						
5	MH035195			GASKET	7						A
6	03342-31003			VALVE, AIR SUPPLY	1						
7	03342-31018			CAP, DUST	3						
8	F1805-08025			BOLT, W/WASHER	2						A
10	F4440-10000			CONNECTOR	1						
11	60457-01300			PIPE	1						
12	62657-11700			HOSE	1						
13	05317-43000			CLIP	1						A
14	F1035-06020			BOLT	2						A
15	F1155-10020			BOLT	2						A
16	F2300-06000			NUT	2						A
17	F2515-06000			WASHER, SPRING	2						A
18	MH020436			CLIP	2						A
19	F2500-20000			WASHER, PLAIN	1						A
20	F4560-06300			ELBOW	1						
21	MC828217			COCK, DRAIN	2						
22	60457-11400			BRACKET	1						
23	62657-10900			PIPE	1						
24	62657-11100			PIPE	1						
25	60457-03500			HOSE, FLEXIBLE	1						
26	60457-01500			HOSE, AIR	1						
27	F2515-20000			WASHER, SPRING	1						A
28	F2325-14000			NUT, JAM	1						A
29	F2325-20000			NUT, JAM	1						A
30	F2515-14000			WASHER, SPRING	1						A
31	F1805-10020			BOLT, W/WASHER	1						A
32	F2515-10000			WASHER, SPRING	2						A
33	16043-09900			PACKING	3						

57-05 RELAY VALVE

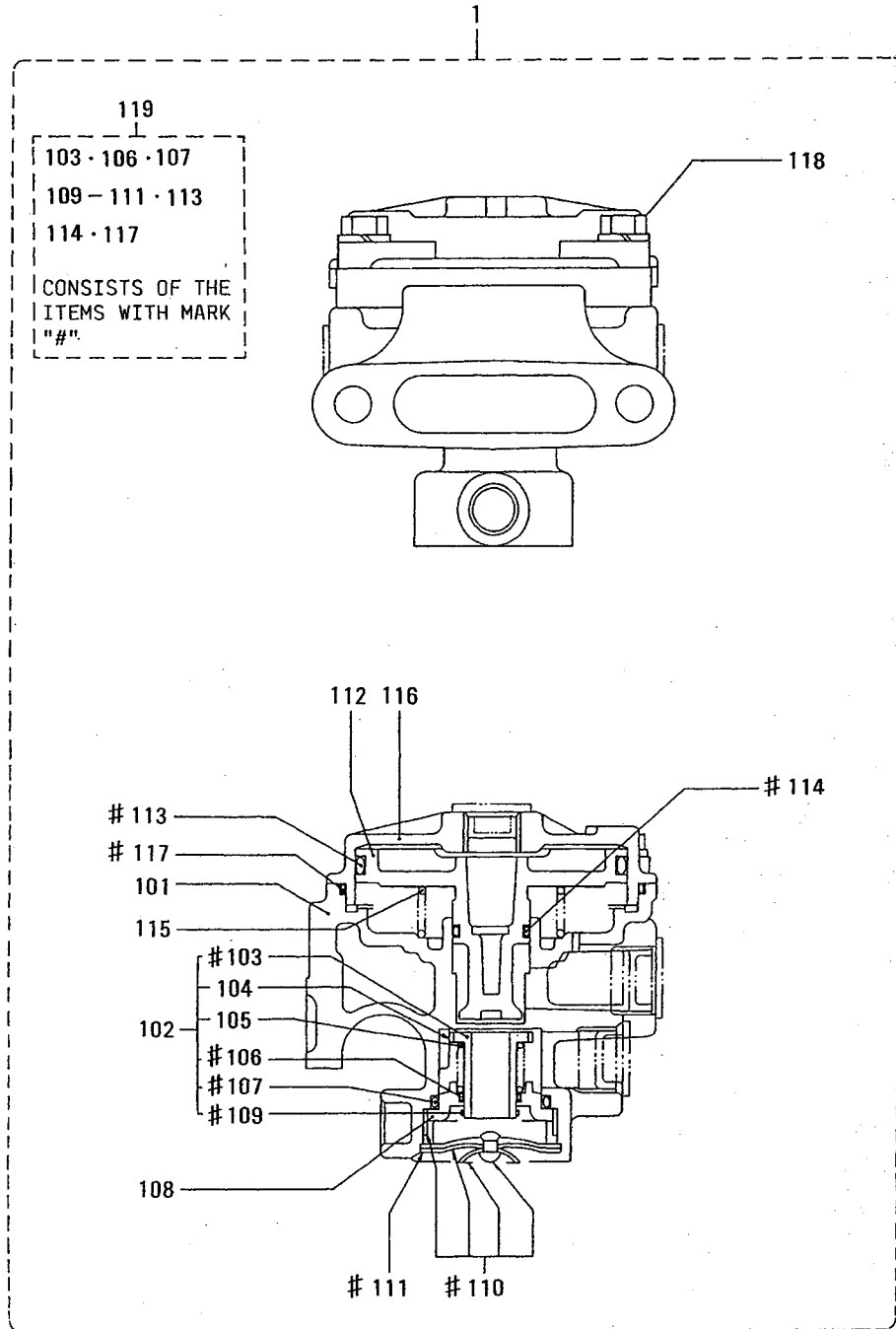

REF. -NO.	PART NO.	R / P	S E N Q G	PART NAME & DESCRIPTION	Q T Y	MODEL & APPLICABLE SERIAL NO.				M / R	V R D
						MG560					
						FROM-	-@UPTO				
1	60357-00200			VALVE ASSY, RELAY	2						
1 01	60357-00223			BODY	2						
1 02	60357-00088			VALVE ASSY	2						
1 03	60357-00212			VALVE ASSY, INLET	2						
1 04	60357-00213			RETAINER, VALVE	2						
1 05	60357-00214			SPRING	2						A
1 06	03343-50025			O-RING	2						A
1 07	03343-50026			O-RING	2						A
1 08	60357-00215			GUIDE, VALVE	2						
1 09	03342-82045			RING, RETAINING	2						
1 10	60357-00098			COVER ASSY, EXHAUST	2						
1 11	60357-00216			RING, RETAINING	2						
1 12	60357-00217			PISTON	2						A
1 13	60357-00218			O-RING	2						A
1 14	60357-00219			O-RING	2						A
1 15	03342-82052			SPRING	2						A
1 16	60357-00221			COVER	2						
1 17	60357-00222			O-RING	2						A
1 18	03343-50028			SCREW	8						A
1 19	60357-01018			REPAIR KIT	2						A
				CONSISTS OF "#"							

57-06 BRAKE VALVE

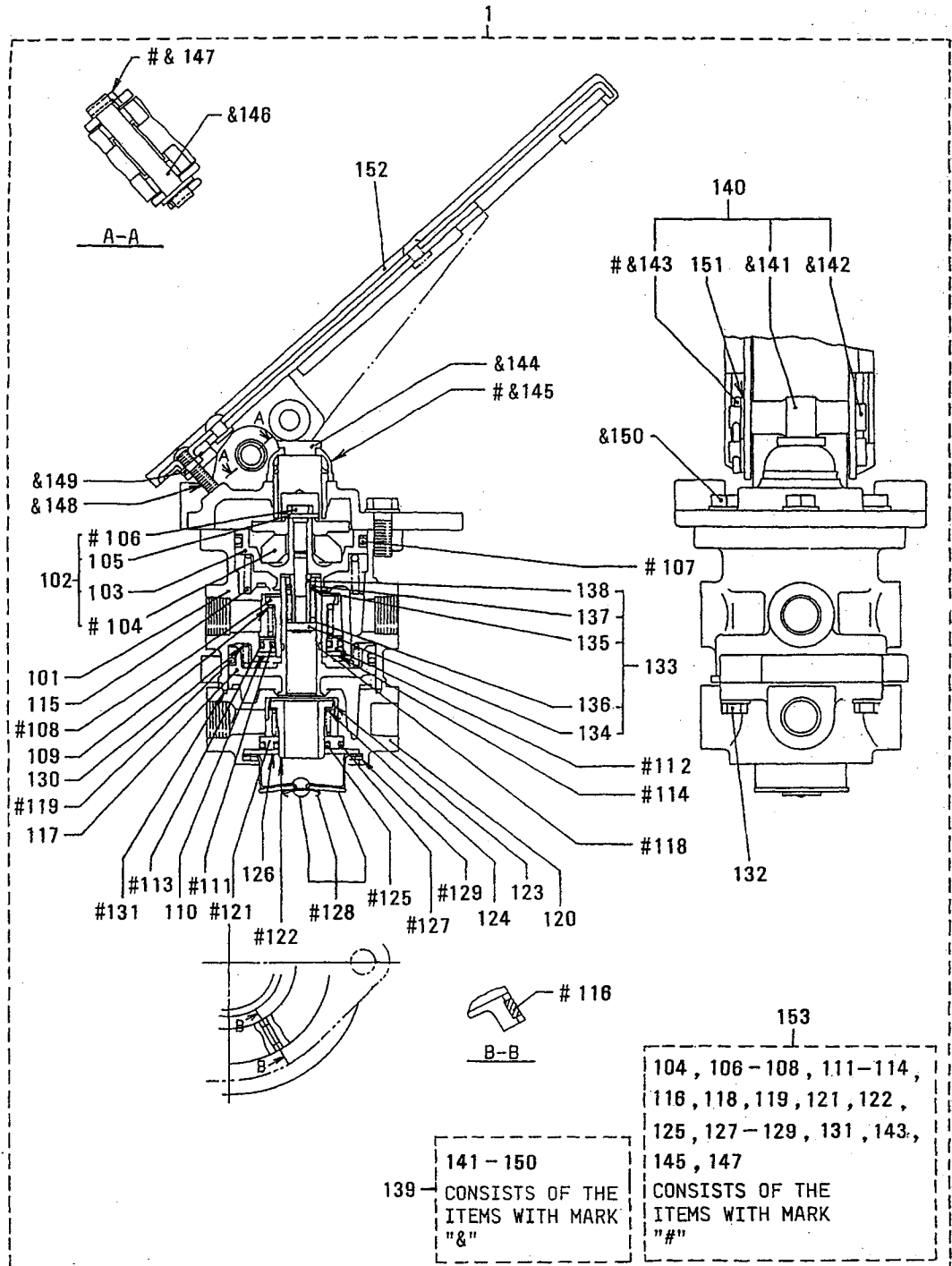

57-06 BRAKE VALVE

REF. -NO.	PART NO.	R / P	S E N G G	PART NAME & DESCRIPTION	Q T Y	MODEL & APPLICABLE SERIAL NO.				M / R	V R D
						MG560					
						FROM@-	-@UPTO				
1	60557-00100			VALVE ASSY, BRAKE	1						
1 01	*			BODY	1						
1 02	60357-00028			PISTON ASSY	1						
1 03	*			PISTON	1						
1 04	*			RUBBER	1						
1 05	*			WASHER	1						
1 06	*			BOLT	1						
1 07	62657-09100			O-RING	1						A
1 08	*			VALVE ASSY, INLET	1						
1 09	60357-00114			SPRING	1						A
1 10	*			WASHER	1						
1 11	60357-00116			O-RING	1						A
1 12	*			RETAINER	1						
1 13	60357-00115			O-RING	1						A
1 14	*			RING	1						
1 15	60357-00119			SPRING	1						A
1 16	*			FILER	1						
1 17	*			PISTON	1						
1 18	03343-50025			O-RING	1						A
1 19	60357-00122			O-RING	1						A
1 20	*			COVER	1						
1 21	*			RETAINER	1						
1 22	*			VALVE ASSY, INLET	1						
1 23	*			VALVE, RETAINER	1						
1 24	60357-00127			SPRING	1						A
1 25	60357-00128			O-RING	1						A
1 26	*			WASHER	1						
1 27	03343-50026			O-RING	1						
1 28	*			COVER ASSY	1						
1 29	*			RING	1						
1 30	60357-00132			SPRING	1						A
1 31	60357-00133			O-RING	1						A
1 32	60357-00134			SCREW	4						A
1 33	60357-00048			SLEEVE ASSY	1						
1 34	*			SCREW	1						
1 35	*			SPRING	1						
1 36	*			SPRING	1						
1 37	*			WASHER	1						
1 38	*			SLEEVE	1						
1 39	60357-00058			PEDAL & PLATE ASSY	1						
1 40	60357-00068			PEDAL ASSY	1						
1 41	*			ROLLER	1						
1 42	*			PIN	1						
1 43	*			PIN	1						
1 44	*			PLUNGER	1						
1 45	60357-00145			BOOT	1						
1 46	*			PIN	1						
1 47	*			PIN	1						
1 48	03343-50066			SCREW SET	1						A
1 49	03342-82074			NUT	1						A

57-06 BRAKE VALVE

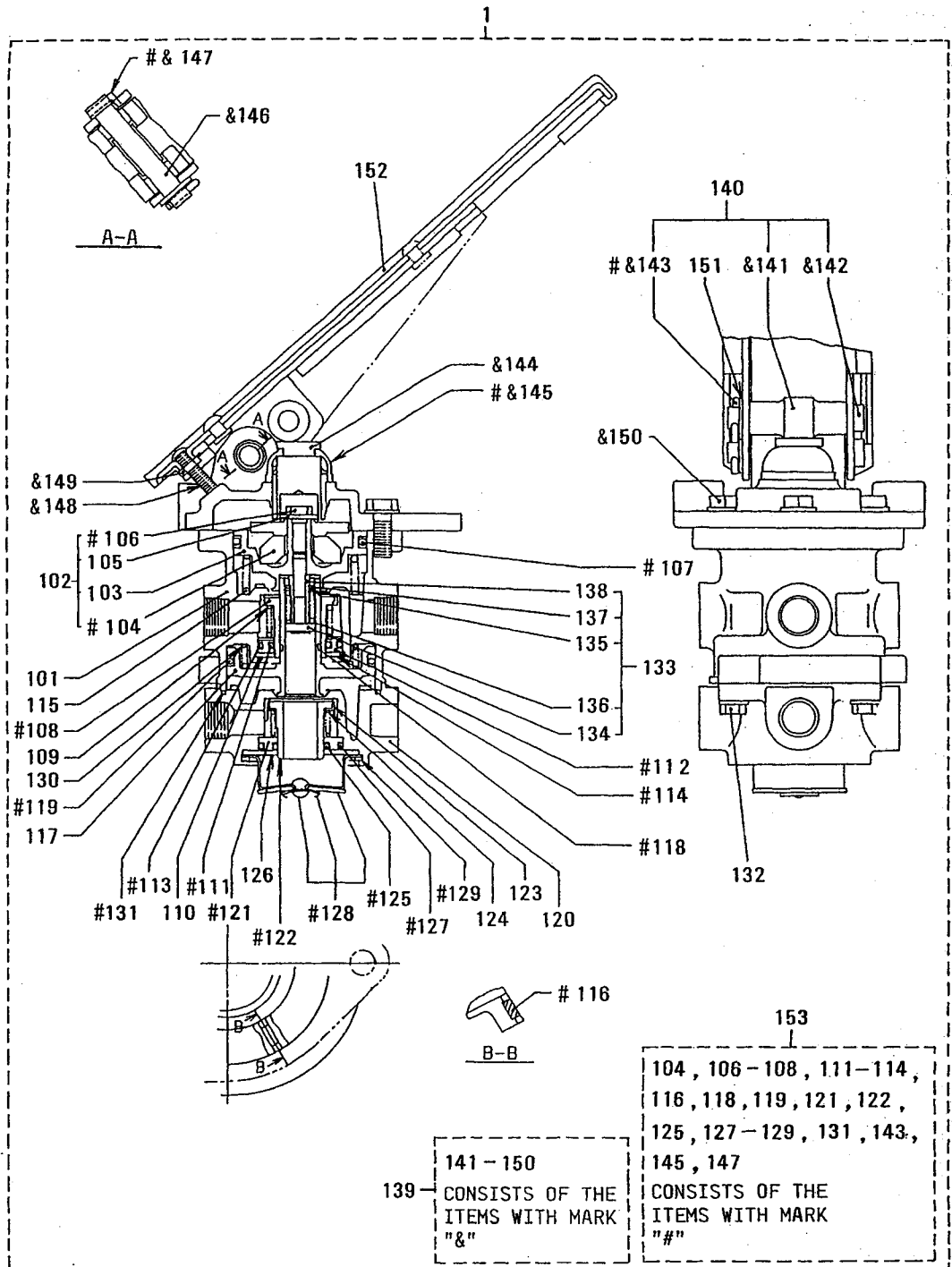

REF. -NO.	PART NO.	R / P	S E N G G	PART NAME & DESCRIPTION	Q T Y	MODEL & APPLICABLE SERIAL NO.				M / R	V R D
						MG560					
						FROM@-	-@UPTO				
1 50	03343-50028			SCREW	3					A	
1 51	*			WASHER	1						
1 52	60357-00148			COVER, PEDAL	1						
1 53	60357-00018			REPAIR KIT	1					A	
				CONSISTS OF "#"							

DIFF LOCK AIR SYSTEM

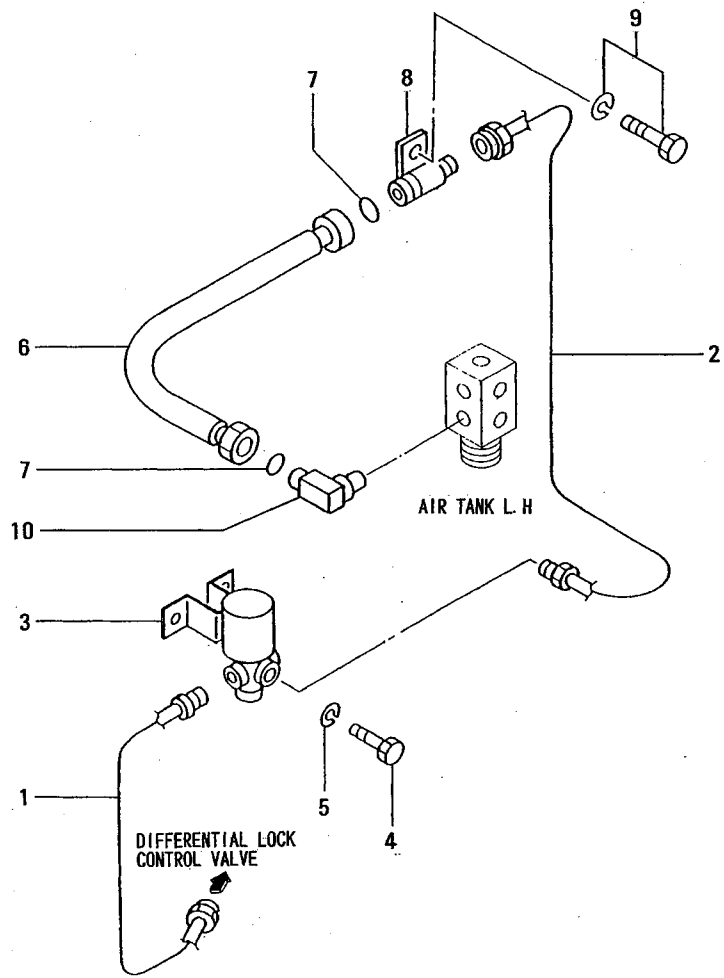

REF. -NO.	PART NO.	R / P	SC EN Q G	PART NAME & DESCRIPTION	Q T Y	MODEL & APPLICABLE SERIAL NO.				M / R	V R D
						MG560					
						FROM-	-@UPTO				
1	60358-00100			PIPE	1						
2	60458-00100			PIPE	1						
3	MC840190			VALVE, MAGNETIC	1						
4	F1035-08014			BOLT	2						A
5	F2515-08000			WASHER, SPRING	2						A
6	MH032867			HOSE, AIR	1						
7	MH035195			GASKET	2						A
8	60357-22100			CONNECTOR	1						
9	F1805-08016			BOLT, W/WASHER	1						A
10	06424-94000			JOINT	1						

61-01 HYDRAULIC TANK (PART-1)

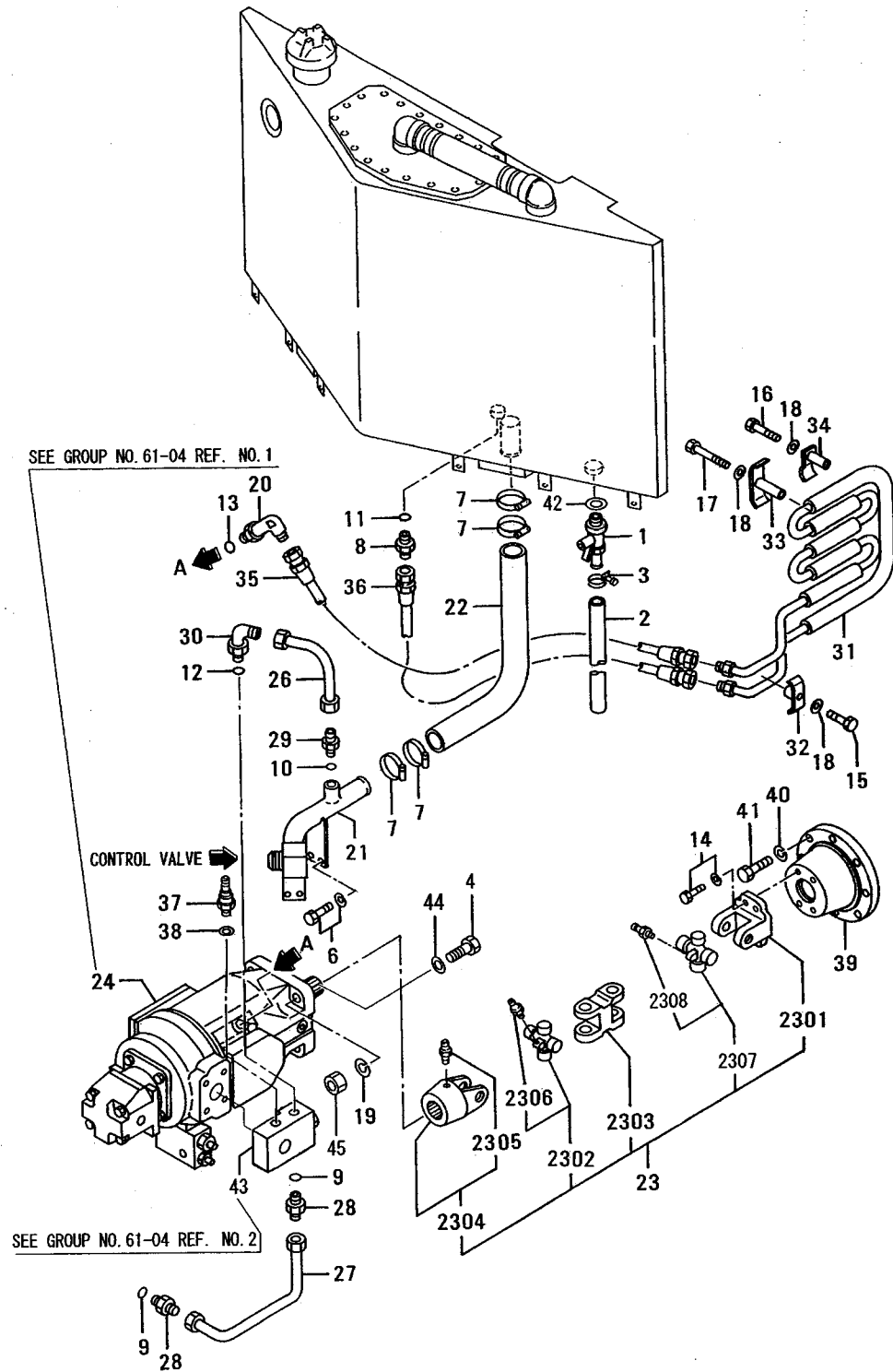

REF. -NO.	PART NO.	R / P	S E N G G	PART NAME & DESCRIPTION	Q T Y	MODEL & APPLICABLE SERIAL NO.				M / R	V R D
						MG560					
						FROM@-	-@UPTO				
1	60361-01400			COCK	1						
2	F4001-19100			TUBE, VINYL	1						A
3	F4300-02500			CLAMP, HOSE	1						A
4	F1035-16060			BOLT	4						A
6	F1805-10020			BOLT, W/WASHER	5						A
				B/W							A
7	05317-02400			CLAMP, HOSE	4						A
8	05571-10402			CONNECTOR	1						A
9	F3150-01100			O-RING	2						A
10	F3150-01400			O-RING	1						A
11	F3150-01800			O-RING	1						A
12	F3158-01400			O-RING	1						A
13	F3158-01800			O-RING	1						A
14	F1805-08020			BOLT, W/WASHER	4						A
15	F1035-10035			BOLT	1						A
16	F1035-10055			BOLT	2						A
17	F1035-10060			BOLT	2						A
18	F2515-10000			WASHER, SPRING	5						A
19	F2515-16000			WASHER, SPRING	4						A
20	94447-05800			ELBOW	1						A
21	60561-21300			PIPE	1						A
22	60561-21400			HOSE, RUBBER	1						A
23	60561-11600			SHAFT, DRIVE	1						A
23 01	*			FLANGE	1						A
23 02	*			JOINT ASSY, UNIVERSAL	1						A
23 03	*			YOKE	1						A
23 04	*			YOKE ASSY	1						A
23 05	MS526150			NIPPLE, GREASE	1						A
23 06	92371-00900			NIPPLE, GREASE	1						A
23 07	*			JOINT ASSY, UNIVERSAL	1						A
23 08	F3305-10000			NIPPLE, GREASE	1						A
24	60561-21800			PUMP ASSY	1						A
26	60561-12300			PIPE	1						A
27	60561-02400			PIPE	1						A
28	05573-09030			CONNECTOR	2						A
29	05573-12030			CONNECTOR	1						A
30	05573-12052			ELBOW	1						A
31	58829-31000			COOLER	1						A
32	58675-04102			CLIP	1						A
33	58829-21200			CLAMP	2						A
34	58829-21300			CLAMP	2						A
35	05750-37130			HOSE, RUBBER	1						A
36	05750-37170			HOSE, RUBBER	1						A
37	55672-02400			NIPPLE	2						A
38	55672-02500			WASHER, SEAL	2						A
39	60520-00400			COUPLING	1						A
40	F2515-12000			WASHER, SPRING	8						A
41	F1155-12045			BOLT	8						A
42	F4202-24000			GASKET	1						A
43	60561-01080			VALVE ASSY	1						A
44	F2500-16000			WASHER, PLAIN	4						A

61-01 HYDRAULIC TANK (PART-1)

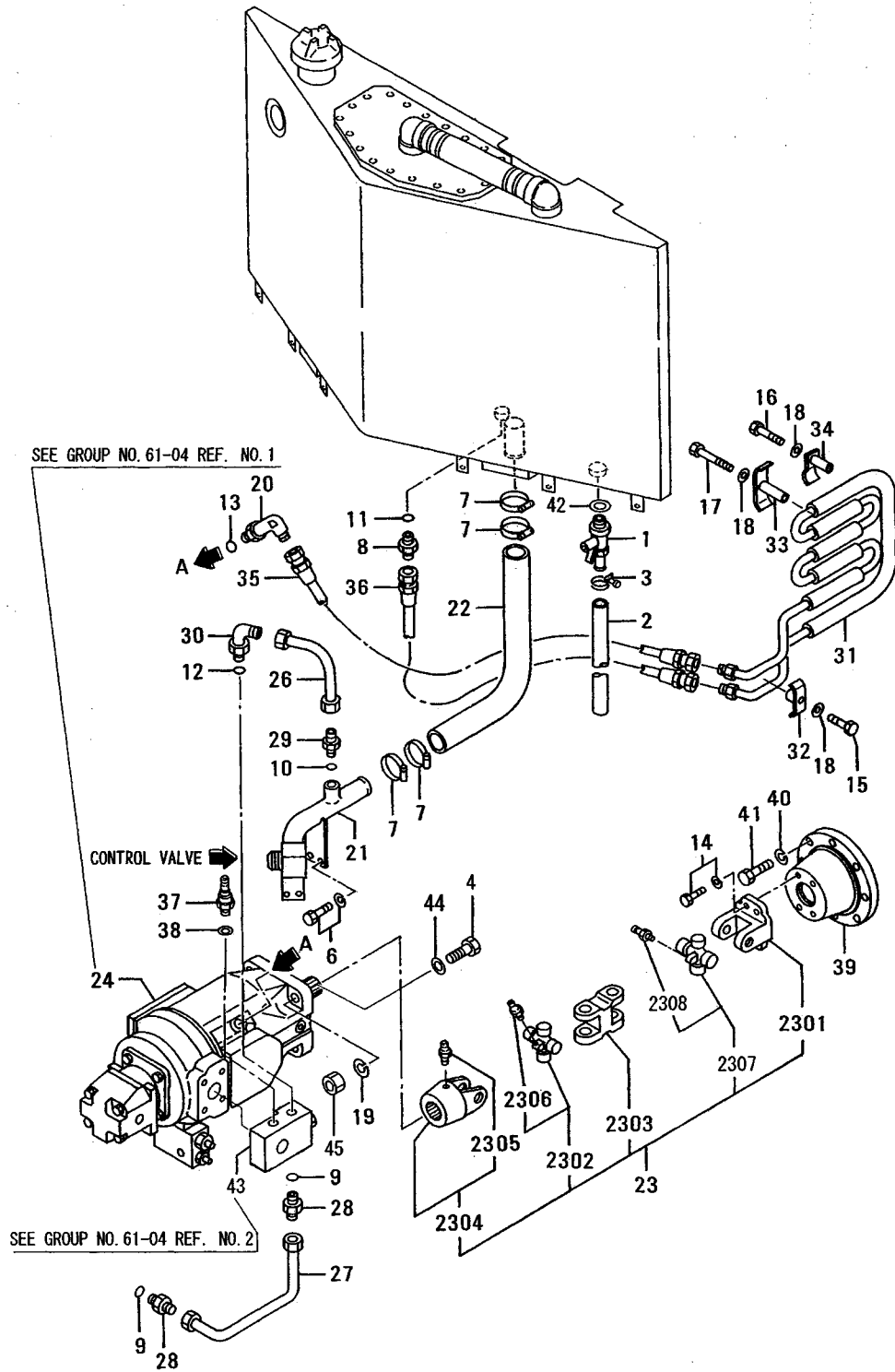

REF. -NO.	PART NO.	R / P	S C E N Q G	PART NAME & DESCRIPTION	Q T Y	MODEL & APPLICABLE SERIAL NO.				M / R	V R D
						MG560					
						FROM@-	-@UPTO				
45	F2305-16000			NUT	4						

61-02 HYDRAULIC TANK (PART-2)

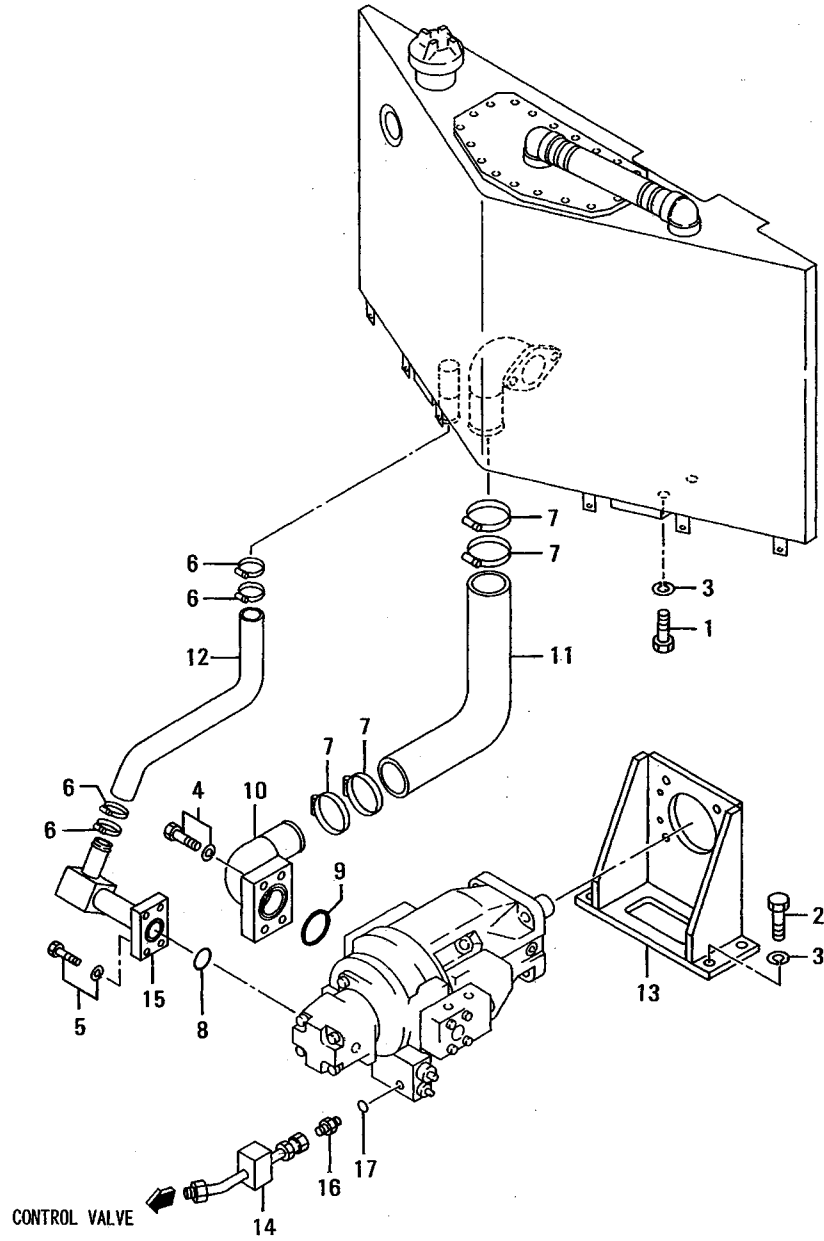

REF. -NO.	PART NO.	R / P	S C E N G G	PART NAME & DESCRIPTION	Q T Y	MODEL & APPLICABLE SERIAL NO.				M / R	V R D
						MG560					
						FROM@-	-@UPTO				
1	F1035-20040			BOLT	4					A	
2	F1035-20050			BOLT	4					A	
3	F2515-20000			WASHER, SPRING	8					A	
4	F2005-12045			BOLT, W/WASHER	4					A	B/W
5	F2005-10030			BOLT, W/WASHER	4					A	B/W
6	05317-02400			CLAMP, HOSE	4					A	
7	05317-50801			CLAMP	4					A	
8	05563-90222			O-RING	1					A	
9	05563-90228			O-RING	1					A	
10	60561-00800			PIPE	1						
11	60561-10900			HOSE, RUBBER	1					A	
12	60561-11200			HOSE, RUBBER	1					A	
13	60561-31700			BRACKET, PUMP	1						
14	60561-12500			PIPE	1						
15	60561-02600			PIPE	1						
16	66375-06600			CONNECTOR	1						
17	05563-90904			O-RING	1					A	

61-03 HYDRAULIC TANK (PART-3)

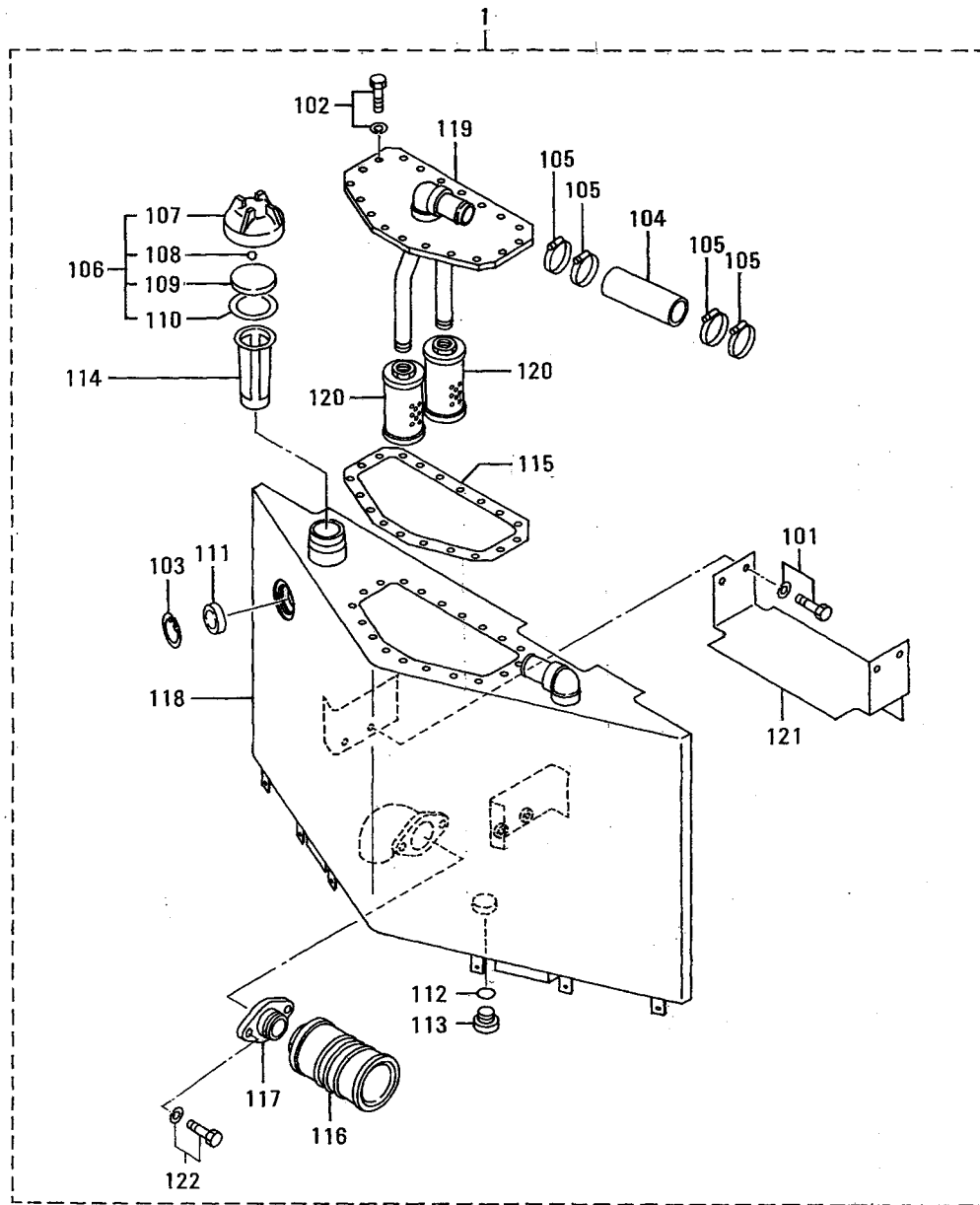

REF. -NO.	PART NO.	R / P	S E N G G	PART NAME & DESCRIPTION	Q T Y	MODEL & APPLICABLE SERIAL NO.				M / R	V R D
						MG560					
						FROM@-	-@UPTO				
1	*			TANK ASSY, HYDRAULIC	1						
1 01	F1805-10020			BOLT, W/WASHER	4						A
1 02	F1805-10025			BOLT, W/WASHER	19						A
1 03	F3202-04000			RING, SNAP	1						
1 04	F4010-42024			HOSE, RUBBER	1						A
1 05	05317-02400			CLAMP, HOSE	4						
1 06	05533-50011			CAP ASSY	1						
1 07	*			CAP	1						
1 08	F8000-12000			BALL, STEEL	1						A
1 09	05533-50201			PLATE, PRESSURE	1						
1 10	05533-50300			GASKET	1						A
1 11	08916-00105			GAGE, OIL LEVEL	1						
1 12	58316-02700			RING, SEAL	1						
1 13	58316-14200			PLUG, MAGNET	1						A
1 14	58673-02700			STRAINER	1						A
1 15	60561-00300			PACKING	1						A
1 16	60561-00400			STRAINER, SUCTION	1						
1 17	60561-00500			FLANGE	1						
1 18	60561-20100			TANK, HYDRAULIC	1						
1 19	60561-10200			COVER	1						
1 20	60561-10600			FILTER, RETURN	2						
1 21	60561-10700			COVER	1						
1 22	F1805-10025			BOLT, W/WASHER	2						A

61-04 HYDRAULIC PUMP (PART-1)

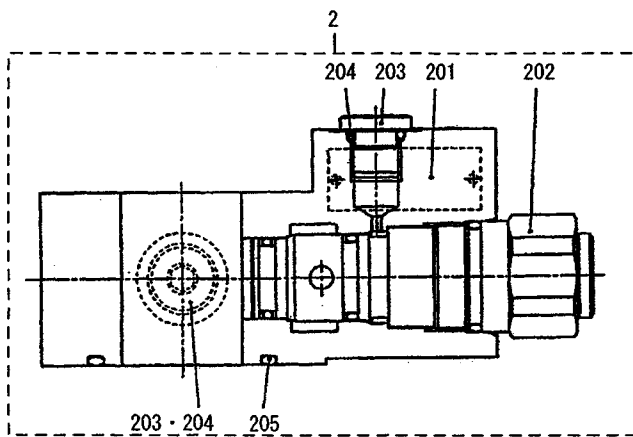
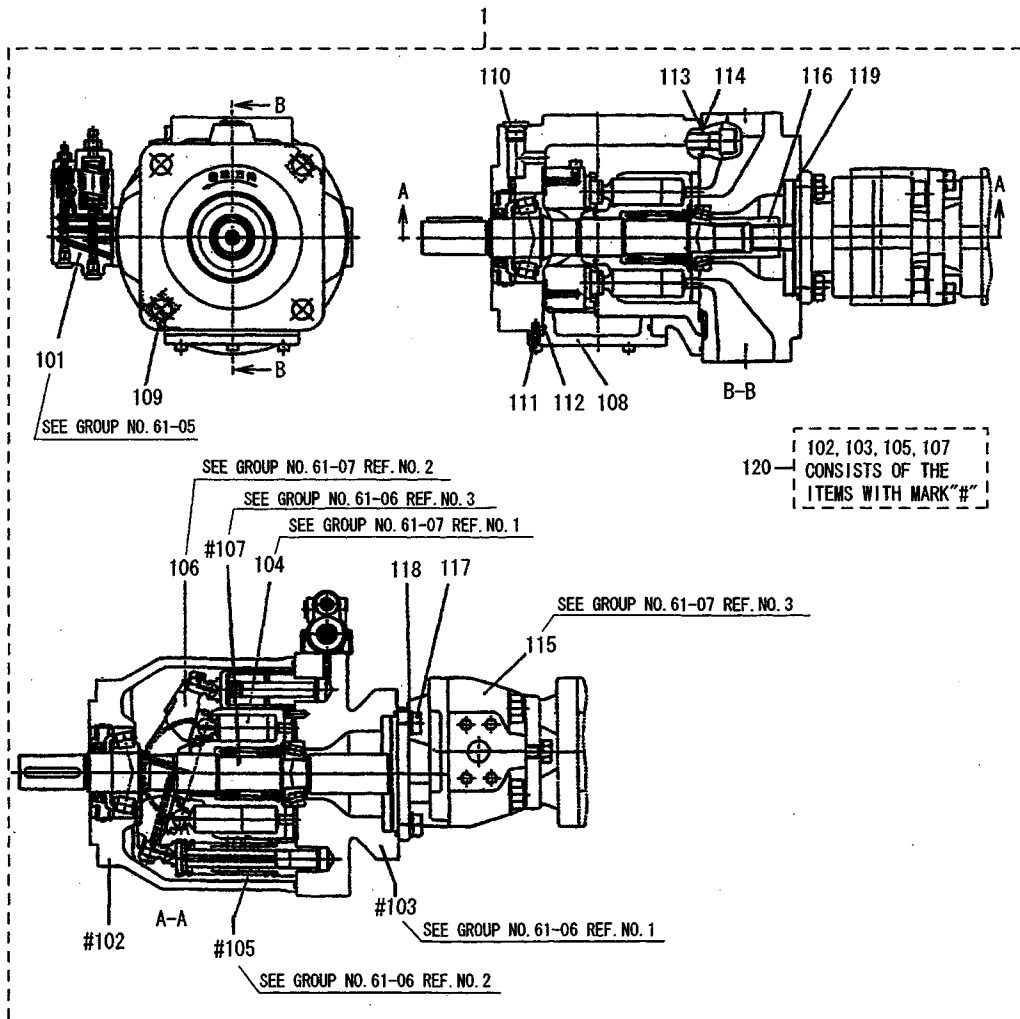

61-04 HYDRAULIC PUMP (PART-1)

REF. -NO.	PART NO.	R / P	S E N / P Q G	PART NAME & DESCRIPTION	Q T Y	MODEL & APPLICABLE SERIAL NO.				M / R D	V / R D
						MG560					
						FROM@-	-@UPTO				
1	60561-21800			PUMP ASSY	1						
1 01	60561-01010			VALVE ASSY	1						
1 02	*			HOUSING	1						
1 03	*			COVER ASSY	1						
1 04	60561-01030			ROTARY GROUP ASSY	1						
1 05	*			CONTROL ASSY, PISTON	1						
1 06	60561-01050			HANGER ASSY	1						
1 07	*			SHAFT ASSY	1						
1 08	60561-03100			COVER	1						
1 09	60561-03200			PLUG	1						
1 10	60561-03300			PLUG	1						
1 11	F1210-06016			BOLT, HEXAGON SOCKET	3						
1 12	F3153-09000			O-RING	1						
1 13	05563-70170			O-RING	1						
1 14	60561-03400			O-RING	4						
1 15	60561-01070			PUMP ASSY, GEAR	1						
1 16	60561-03500			COUPLING	1						
1 17	F1155-12030			BOLT	4						
1 18	F2515-12000			WASHER, SPRING	4						
1 19	F3153-10500			O-RING	1						
1 20	60561-00018			HOUSING SET	1						
2	60561-01080			VALVE ASSY	1						
2 01	60562-02100			BODY	1						
2 02	60562-02200			VALVE	1						
2 03	60562-02300			PLUG	2						
2 04	F3150-01100			O-RING	2						
2 05	F3153-04500			O-RING	1						

61-05 HYDRAULIC PUMP (PART-2)

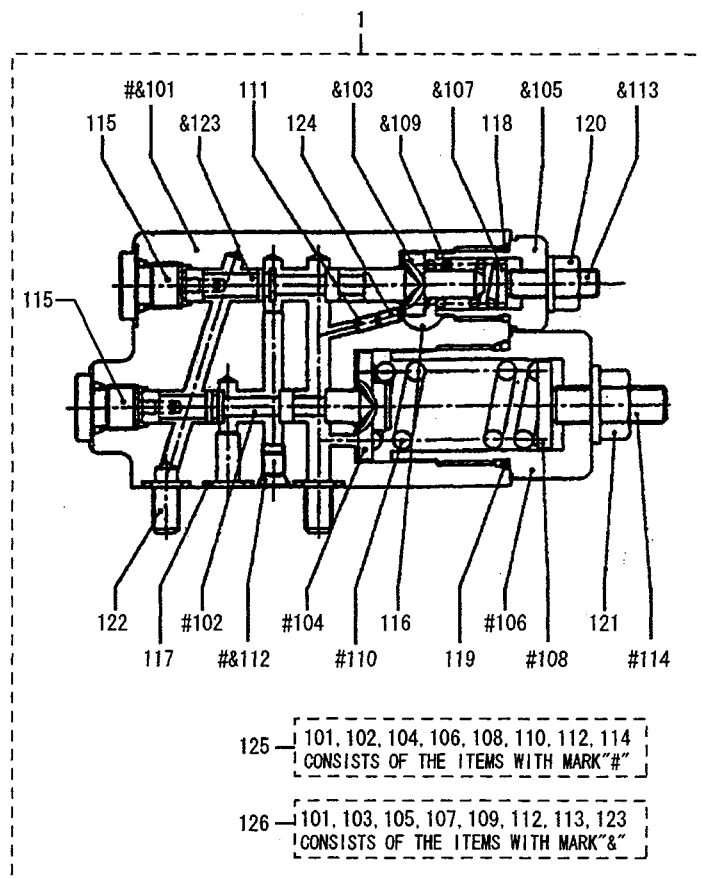

REF. -NO.	PART NO.	R / P	S C E N Q G	PART NAME & DESCRIPTION	Q T Y	MODEL & APPLICABLE SERIAL NO.				M / R	V R D
						MG560					
						FROM-	-@UPTO				
1	60561-01010			VALVE ASSY	1						
1 01	60561-03600			BODY	1						
1 02	60561-03700			SPOOL	1						
1 03	60561-03800			RETAINER	1						
1 04	60561-03900			RETAINER	1						
1 05	60561-04100			GUIDE	1						
1 06	60561-04200			GUIDE	1						
1 07	60561-04300			WASHER	1						
1 08	60561-04400			WASHER	1						
1 09	60561-04500			SPRING	1						
1 10	60561-04600			SPRING	1						
1 11	60561-04700			ORIFICE	1						
1 12	60561-04800			PLUG	1						
1 13	60561-04900			SCREW SET	1						
1 14	60561-05100			SCREW SET	1						
1 15	60561-05200			PLUG SET	2						
1 16	60561-05300			PLUG	1						
1 17	05563-90011			O-RING	3						
1 18	05563-90015			O-RING	1						
1 19	05563-90119			O-RING	1						
1 20	60561-05400			NUT	1						
1 21	60561-05500			NUT	1						
1 22	F1210-06030			BOLT, HEXAGON SOCKET	4						
1 23	60561-05600			SPOOL	1						
1 24	*			SCREW SET	1						
1 25	60561-00028			BODY SET, DR	1						
1 26	60561-00038			BODY SET, FR	1						

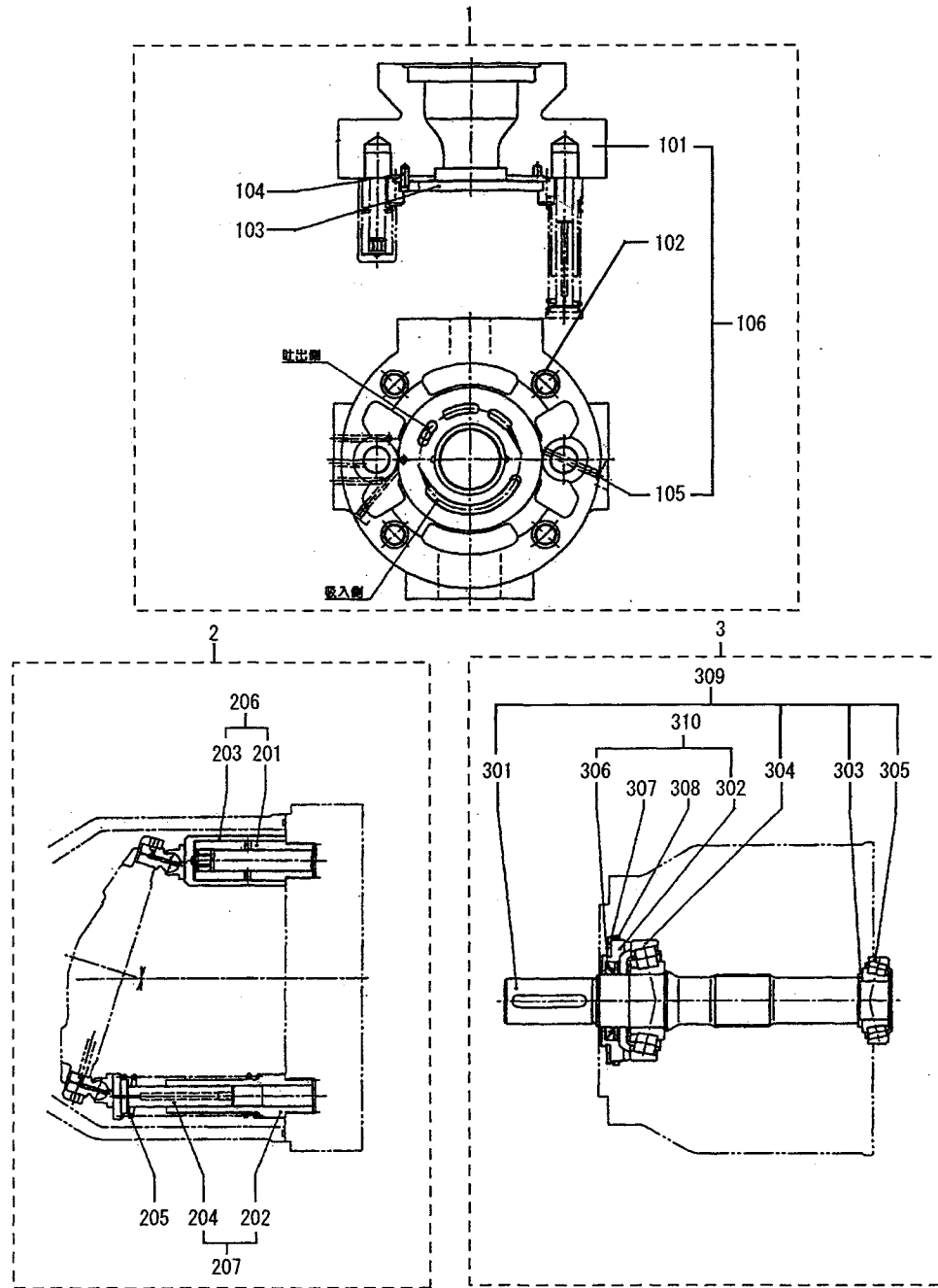

REF. -NO.	PART NO.	R / P	S E N Q G	PART NAME & DESCRIPTION	Q T Y	MODEL & APPLICABLE SERIAL NO.				M / R	V R D
						MG560					
						FROM@-	-@UPTO				
1	*			COVER ASSY	1						
1 01	*			COVER	1						
1 02	F1210-14040			BOLT, HEXAGON SOCKET	4						
1 03	60561-05900			PLATE, CONTROL	1						
1 04	60561-06100			PIN, PARALLEL	1						
1 05	*			PLUG	1						
1 06	60561-00048			COVER SET	1						
2	*			CONTROL ASSY, PISTON	1						
2 01	*			PISTON	1						
2 02	*			CYLINDER	1						
2 03	*			CYLINDER	1						
2 04	*			PISTON	1						
2 05	60561-07600			SPRING	1						
2 06	60561-00058			PISTON SET	1						
2 07	60561-00068			PISTON SET	1						
3	*			SHAFT ASSY	1						
3 01	*			SHAFT	1						
3 02	*			CASE, SEAL	1						
3 03	*			SHIM	1						
3 04	*			BEARING	1						
3 05	*			BEARING	1						
3 06	*			SEAL, OIL	1						
3 07	F3202-08000			RING, SNAP	1						
3 08	05563-70235			O-RING	1						
3 09	60561-00078			SHAFT SET	1						
3 10	60561-00088			SEAL SET, CASE	1						

61-07 HYDRAULIC PUMP (PART-4)

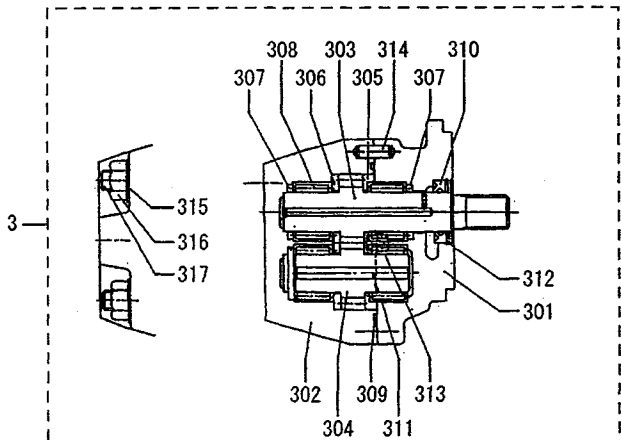
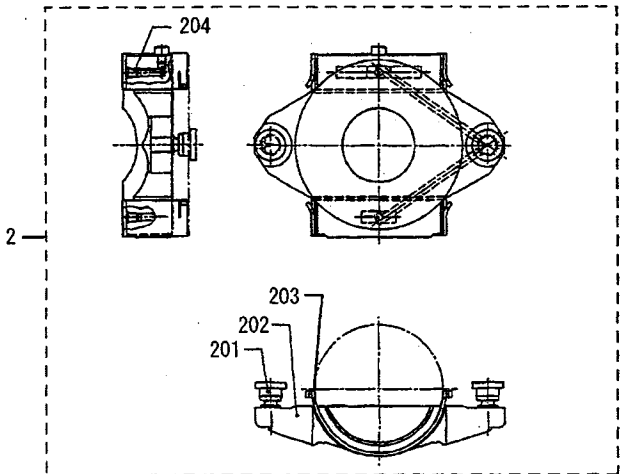
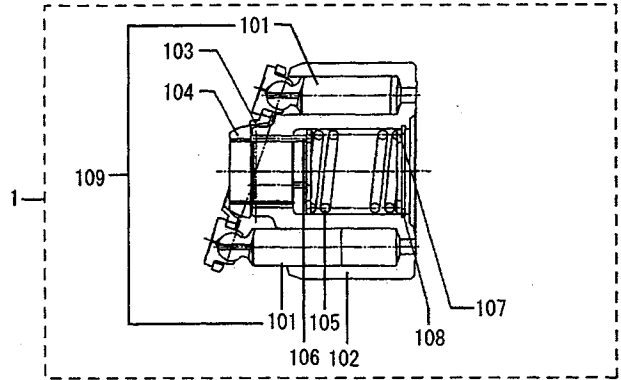

REF. -NO.	PART NO.	R / P	S E N Q G	PART NAME & DESCRIPTION	Q T Y	MODEL & APPLICABLE SERIAL NO.				M / R	V R D
						MG560					
						FROM@-	-@UPTO				
1	60561-01030			ROTARY GROUP ASSY	1						
1 01	*			PISTON	9						
1 02	60561-06400			BLOCK, CYLINDER	1						
1 03	60561-06500			RETAINER	1						
1 04	60561-06600			GUIDE	1						
1 05	60561-06700			SPRING	1						
1 06	60561-06800			PIN, PARALLEL	3						
1 07	60561-06900			PETAINDER	2						
1 08	60561-07100			RING, SNAP	1						
1 09	60561-00098			PISTON SET	1						
2	60561-01050			HANGER ASSY	1						
2 01	60561-07700			SEAT, PISTON	2						
2 02	60561-07800			HANGER	1						
2 03	60561-07900			METAL	2						
2 04	60561-08100			ORIFICE	2						
3	60561-01070			PUMP ASSY, GEAR	1						
3 01	60561-08700			FRAME	1						
3 02	60561-08800			BODY	1						
3 03	60561-08900			GEAR	1						
3 04	60561-09100			GEAR	1						
3 05	60561-09200			PLATE, SIDE	1						
3 06	60561-09300			PLATE, SIDE	1						
3 07	60561-09400			RING, SEAL	2						
3 08	60561-09500			BEARING	4						
3 09	60561-09600			RING	1						
3 10	60561-09700			SEAL, OIL	1						
3 11	60561-09800			O-RING	6						
3 12	F3202-04000			RING, SNAP	1						
3 13	60561-09900			PLUG	1						
3 14	60562-01600			PIN, PARALLEL	2						
3 15	60562-01700			WASHER, PLAIN	4						
3 16	60562-01800			NUT	4						
3 17	60562-01900			STUD	4						

62-01 CONTROL VALVE (PART-1)

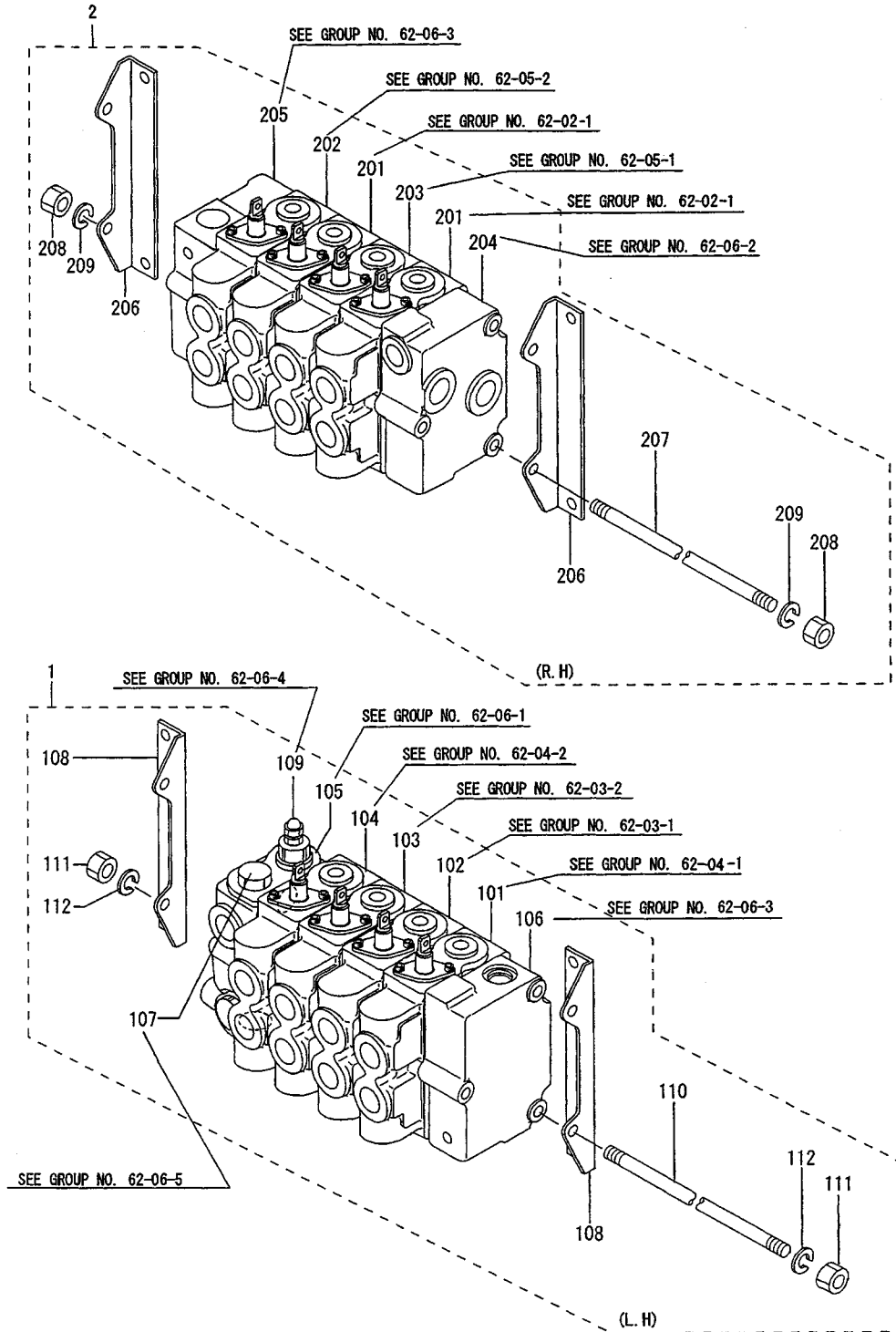

REF. -NO.	PART NO.	R / P	S E N G G	PART NAME & DESCRIPTION	Q T Y	MODEL & APPLICABLE SERIAL NO.				M / R	V R D
						MG560					
						FROM@-	-@UPTO				
1	59019-01030			VALVE ASSY, CONTROL	L. H. 4SPOOLS	1					
1 01	59019-14030			SECTION ASSY, PLUNGER		1					
1 02	59019-14050			SECTION ASSY, PLUNGER		1					
1 03	59019-14060			SECTION ASSY, PLUNGER		1					
1 04	59019-14080			SECTION ASSY, PLUNGER		1					
1 05	59019-18010			BLOCK ASSY		1					
1 06	59019-08030			BLOCK SET		1					
1 07	59019-11101			VALVE SET		1					
1 08	59019-14900			BRACKET		2					
1 09	59013-03090			RELIEF ASSY		1					
1 10	59055-05400			ROD		3					
1 11	F2305-10000			NUT		6					
1 12	F2515-10000			WASHER, SPRING		6					
2	59019-01040			VALVE ASSY, CONTROL	R. H. 4SPOOLS	1					
2 01	59019-14010			SECTION ASSY, PLUNGER		2					
2 02	59019-14040			SECTION ASSY, PLUNGER		1					
2 03	59019-14090			SECTION ASSY, PLUNGER		1					
2 04	59019-18020			BLOCK ASSY		1					
2 05	59019-08030			BLOCK SET		1					
2 06	59019-14900			BRACKET		2					
2 07	59055-05400			ROD		3					
2 08	F2305-10000			NUT		6					
2 09	F2515-10000			WASHER, SPRING		6					

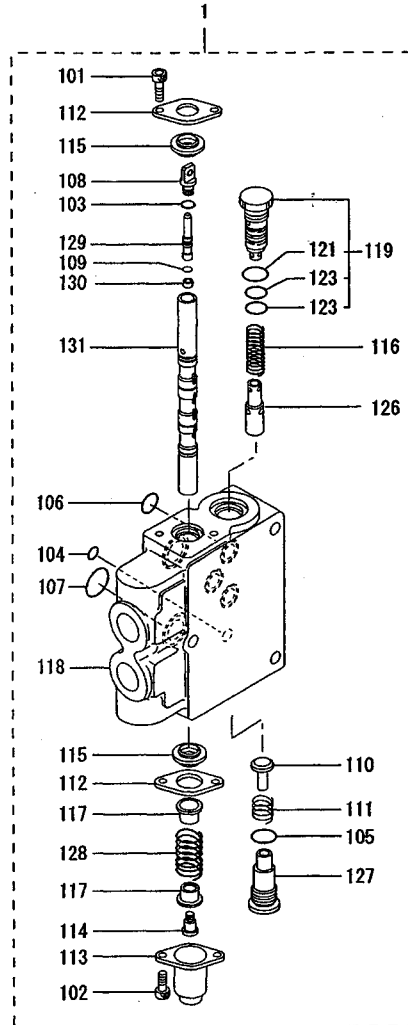

REF. -NO.	PART NO.	R / P	S E N G G	PART NAME & DESCRIPTION	Q T Y	MODEL & APPLICABLE SERIAL NO.				M / R	V R D
						MG560					
						FROM@-	-@UPTO				
1	59019-14010			SECTION ASSY, PLUNGER	1						
1 01	F1210-06012			BOLT	2					A	
1 02	F1210-06020			BOLT, HEXAGON SOCKET	2					A	
1 03	F3150-00600			O-RING	1					A	
1 04	F3150-00900			O-RING	1					A	
1 05	F3150-01800			O-RING	1					A	
1 06	F3150-02000			O-RING	3					A	
1 07	F3150-02400			O-RING	2					A	
1 08	59012-00413			EYEBOLT	1					A	
1 09	59014-21100			O-RING	1					A	
1 10	59015-00101			VALVE	1						
1 11	59015-00200			SPRING	1					A	
1 12	59015-00801			PLATE	2						
1 13	59015-01103			CAP	1						
1 14	59015-01400			PLUG	1					A	
1 15	59015-05900			SEAL, OIL	2					A	
1 16	59019-01500			SPRING	1					A	
1 17	59019-04700			GUIDE, SPRING	2						
1 18	*			HOUSING, VALVE	1						
1 19	59019-11101			VALVE	1						
1 21	F3158-01800			O-RING	1					A	
1 23	06016-13125			O-RING	2					A	
1 26	59019-11200			SPOOL	1						
1 27	59019-11400			PLUG	1					A	
1 28	59019-11600			SPRING	1					A	
1 29	59019-12311			ORIFICE	1						
1 30	59019-12400			FILTER	1					A	
1 31	*			PLUNGER	1						

62-03 CONTROL VALVE (PART-3)

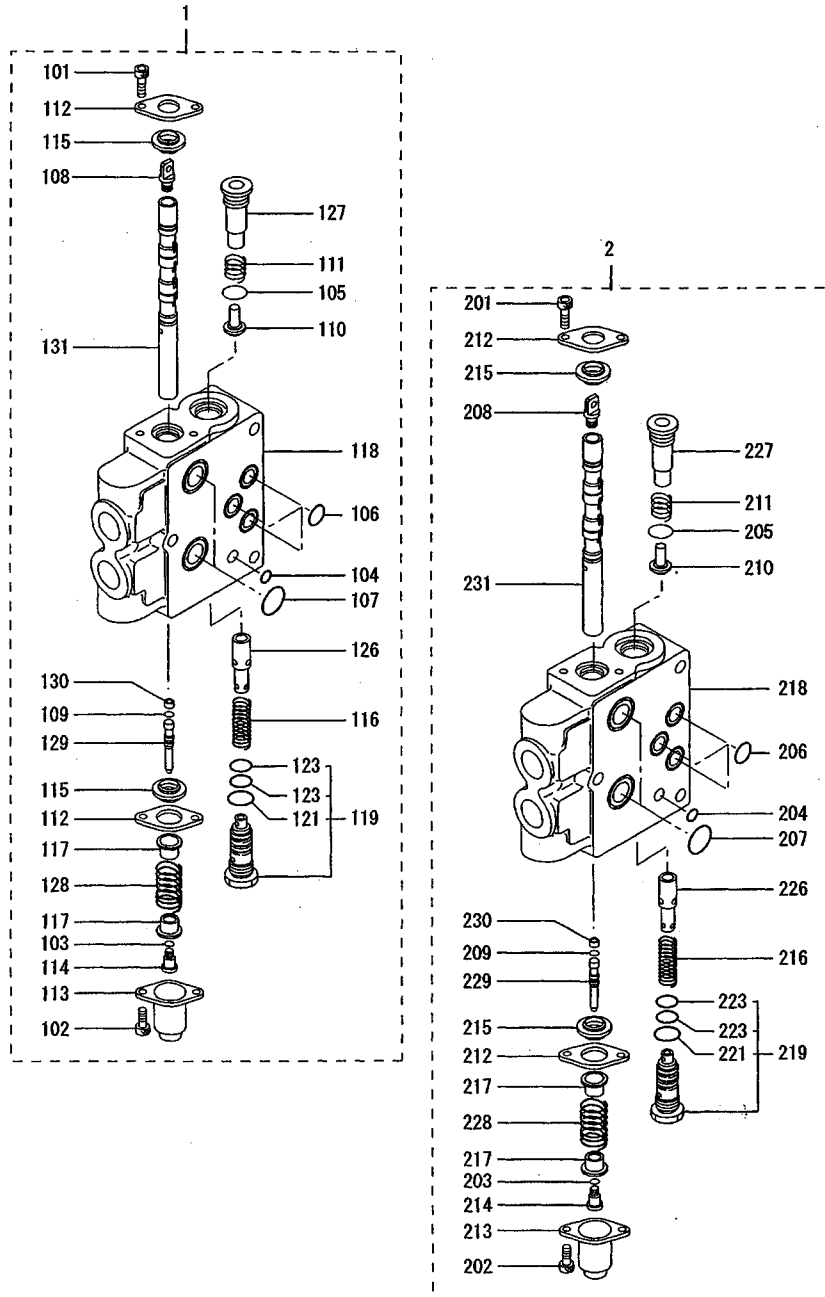

REF. -NO.	PART NO.	R / P	SC EN QG	PART NAME & DESCRIPTION	Q T Y	MODEL & APPLICABLE SERIAL NO.				M / R	V R D
						MG560					
						FROM@-	@UPTO				
1	59019-14050			SECTION ASSY, PLUNGER	1						
1 01	F1210-06012			BOLT	2						A
1 02	F1210-06020			BOLT, HEXAGON SOCKET	2						A
1 03	F3150-00600			O-RING	1						A
1 04	F3150-00900			O-RING	1						A
1 05	F3150-01800			O-RING	1						A
1 06	F3150-02000			O-RING	3						A
1 07	F3150-02400			O-RING	2						A
1 08	59012-00413			EYEBOLT	1						A
1 09	59014-21100			O-RING	1						A
1 10	59015-00101			VALVE	1						
1 11	59015-00200			SPRING	1						A
1 12	59015-00801			PLATE	2						
1 13	59015-01103			CAP	1						
1 14	59015-01400			PLUG	1						A
1 15	59015-05900			SEAL, OIL	2						A
1 16	59019-01500			SPRING	1						A
1 17	59019-04700			GUIDE, SPRING	2						
1 18	*			HOUSING, VALVE	1						
1 19	59019-11101			VALVE	1						
1 21	F3158-01800			O-RING	1						A
1 23	06016-13125			O-RING	2						A
1 26	59019-11200			SPOOL	1						
1 27	59019-11400			PLUG	1						A
1 28	59019-11600			SPRING	1						A
1 29	59019-12311			ORIFICE	1						
1 30	59019-12400			FILTER	1						A
1 31	*			PLUNGER	1						
2	59019-14060			SECTION ASSY, PLUNGER	1						
2 01	F1210-06012			BOLT	2						A
2 02	F1210-06020			BOLT, HEXAGON SOCKET	2						A
2 03	F3150-00600			O-RING	1						A
2 04	F3150-00900			O-RING	1						A
2 05	F3150-01800			O-RING	1						A
2 06	F3150-02000			O-RING	3						A
2 07	F3150-02400			O-RING	2						A
2 08	59012-00413			EYEBOLT	1						A
2 09	59014-21100			O-RING	1						A
2 10	59015-00101			VALVE	1						
2 11	59015-00200			SPRING	1						A
2 12	59015-00801			PLATE	2						
2 13	59015-01103			CAP	1						
2 14	59015-01400			PLUG	1						A
2 15	59015-05900			SEAL, OIL	2						A
2 16	59019-01500			SPRING	1						A
2 17	59019-04700			GUIDE, SPRING	2						
2 18	*			HOUSING, VALVE	1						
2 19	59019-11101			VALVE	1						
2 21	F3158-01800			O-RING	1						A
2 23	06016-13125			O-RING	2						A

62-03 CONTROL VALVE (PART-3)

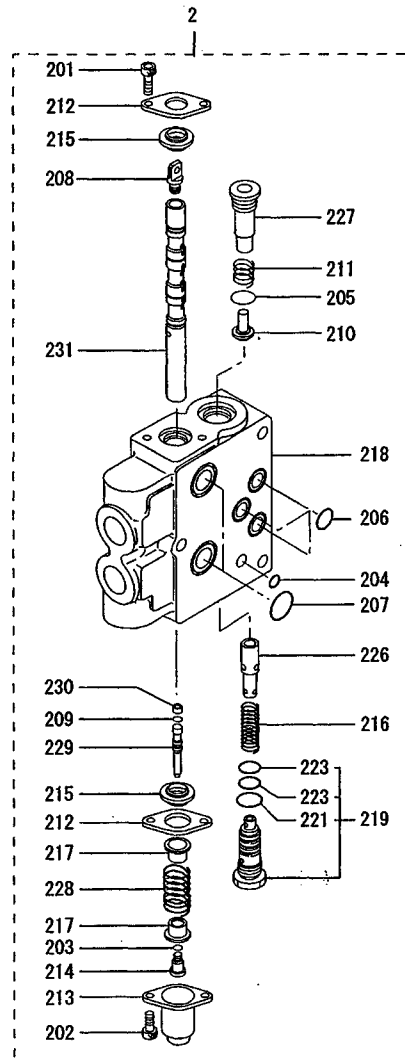
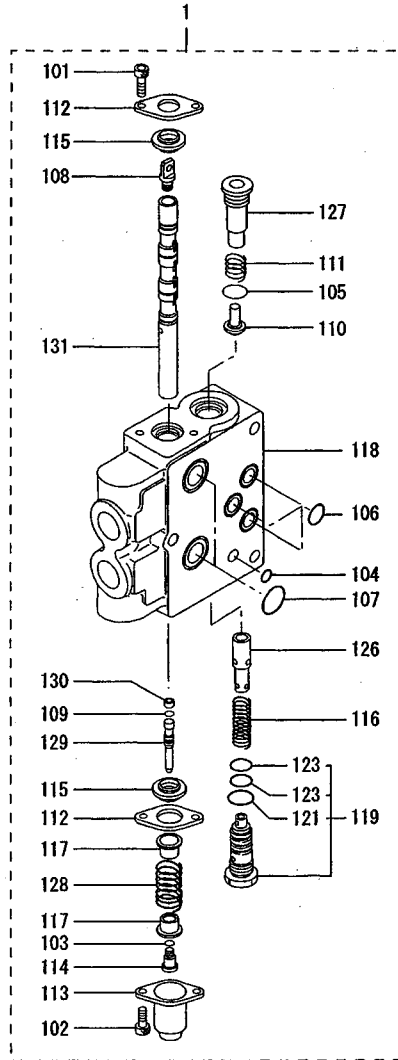

REF. -NO.	PART NO.	R / P	S E N G G	PART NAME & DESCRIPTION	Q T Y	MODEL & APPLICABLE SERIAL NO.				M / R	V R D
						MG560					
						FROM@-	-@UPTO				
2 26	59019-11200			SPOOL	1						
2 27	59019-11400			PLUG	1						A
2 28	59019-11600			SPRING	1						A
2 29	59019-12311			ORIFICE	1						A
2 30	59019-12400			FILTER	1						A
2 31	*			PLUNGER	1						

62-04 CONTROL VALVE (PART-4)

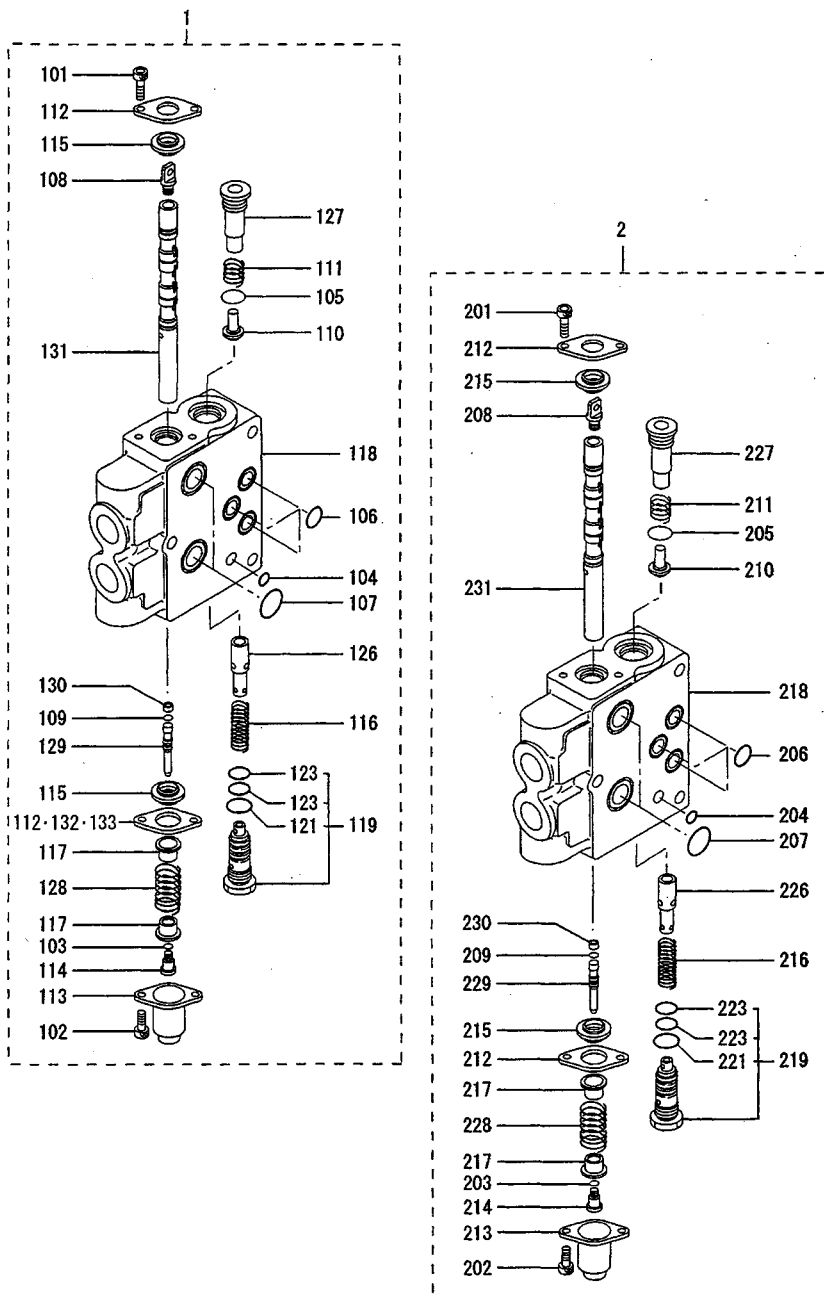

REF. -NO.	PART NO.	R / P	S E N G G	PART NAME & DESCRIPTION	Q T Y	MODEL & APPLICABLE SERIAL NO.				M / R	V R D
						MG560					
						FROM@-	@UPTO				
1	59019-14030			SECTION ASSY, PLUNGER	1						
1 01	F1210-06012			BOLT	2						
1 02	F1210-06020			BOLT, HEXAGON SOCKET	2						
1 03	F3150-00600			O-RING	1						
1 04	F3150-00900			O-RING	1						
1 05	F3150-01800			O-RING	1						
1 06	F3150-02000			O-RING	3						
1 07	F3150-02400			O-RING	2						
1 08	59012-00413			EYEBOLT	1						
1 09	59014-21100			O-RING	1						
1 10	59015-00101			VALVE	1						
1 11	59015-00200			SPRING	1						
1 12	59015-00801			PLATE	2						
1 13	59015-01103			CAP	1						
1 14	59015-01400			PLUG	1						
1 15	59015-05900			SEAL, OIL	2						
1 16	59019-01500			SPRING	1						
1 17	59019-04700			GUIDE, SPRING	2						
1 18	*			HOUSING, VALVE	1						
1 19	59019-11101			VALVE	1						
1 21	F3158-01800			O-RING	1						
1 23	06016-13125			O-RING	2						
1 26	59019-11200			SPOOL	1						
1 27	59019-11400			PLUG	1						
1 28	59019-11600			SPRING	1						
1 29	59019-12311			ORIFICE	1						
1 30	59019-12400			FILTER	1						
1 31	*			PLUNGER	1						
1 32	59015-09400			PLATE	1						A/R
1 33	59015-09500			PLATE	1						A/R
2	59019-14080			SECTION ASSY, PLUNGER	1						
2 01	F1210-06012			BOLT	2						A
2 02	F1210-06020			BOLT, HEXAGON SOCKET	2						A
2 03	F3150-00600			O-RING	1						A
2 04	F3150-00900			O-RING	1						A
2 05	F3150-01800			O-RING	1						A
2 06	F3150-02000			O-RING	3						A
2 07	F3150-02400			O-RING	2						A
2 08	59012-00413			EYEBOLT	1						A
2 09	59014-21100			O-RING	1						A
2 10	59015-00101			VALVE	1						
2 11	59015-00200			SPRING	1						A
2 12	59015-00801			PLATE	2						
2 13	59015-01103			CAP	1						
2 14	59015-01400			PLUG	1						A
2 15	59015-05900			SEAL, OIL	2						A
2 16	59019-01500			SPRING	1						A
2 17	59019-04700			GUIDE, SPRING	2						
2 18	*			HOUSING, VALVE	1						
2 19	59019-11101			VALVE	1						

62-04 CONTROL VALVE (PART-4)

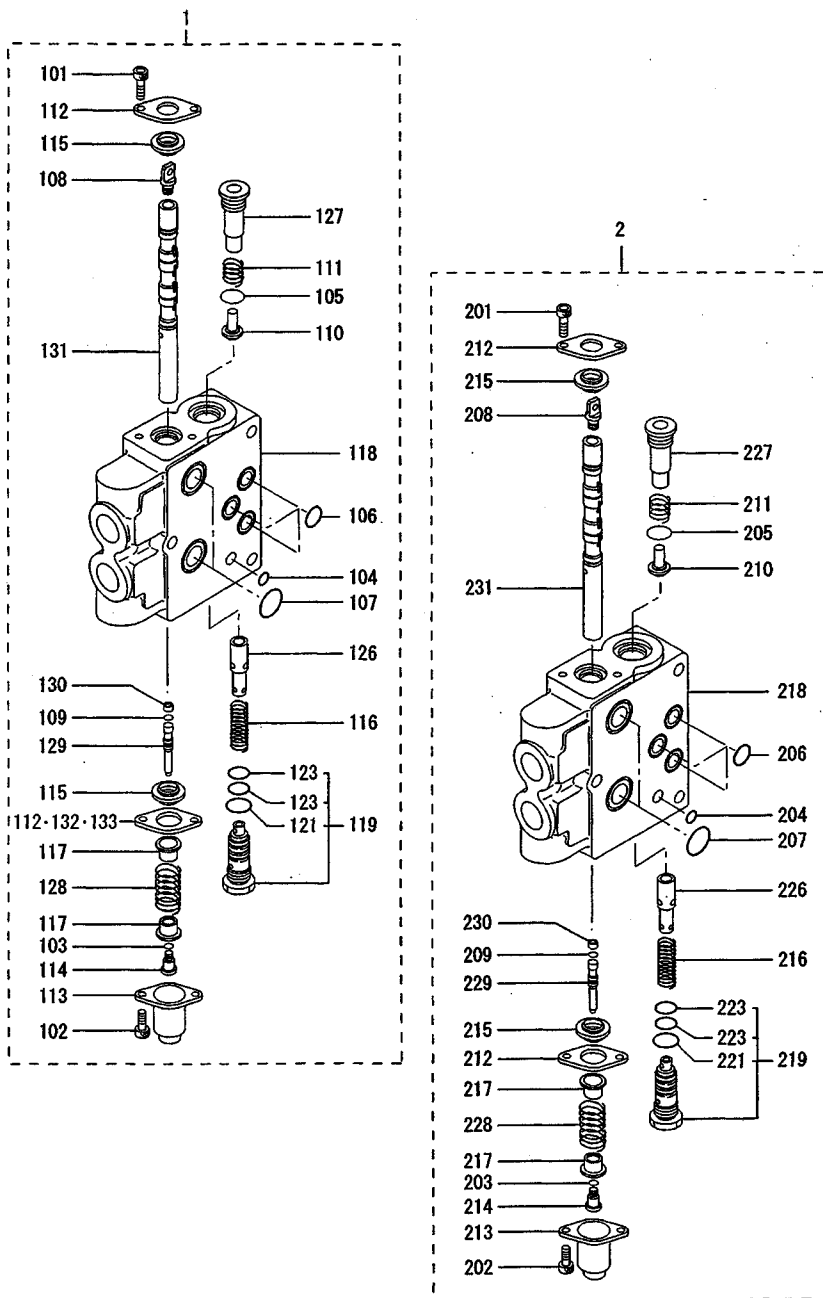

REF. -NO.	PART NO.	R / P	S E N G G	PART NAME & DESCRIPTION	Q T Y	MODEL & APPLICABLE SERIAL NO.				M / R	V R D
						MG560					
						FROM@-	-@UPTO				
2 21	F3158-01800			O-RING	1					A	
2 23	06016-13125			O-RING	2					A	
2 26	59019-11200			SPOOL	1					A	
2 27	59019-11400			PLUG	1					A	
2 28	59019-11600			SPRING	1					A	
2 29	59019-12311			ORIFICE	1						
2 30	59019-12400			FILTER	1					A	
2 31	*			PLUNGER	1						

62-05 CONTROL VALVE (PART-5)

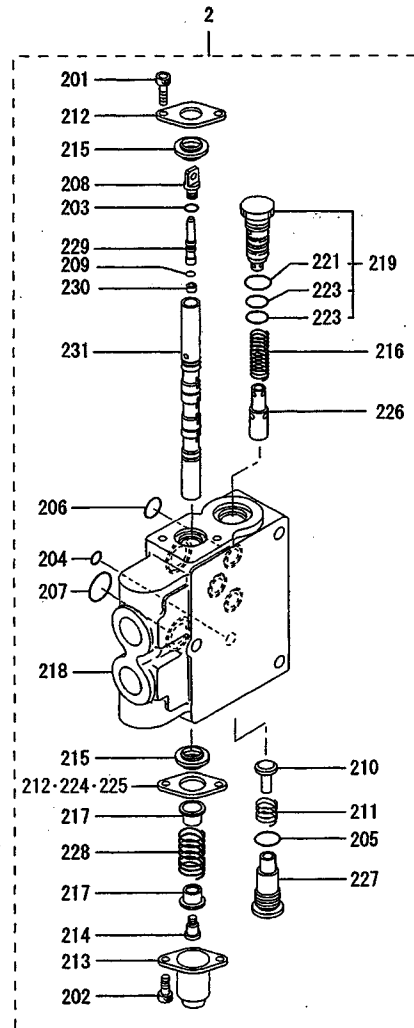
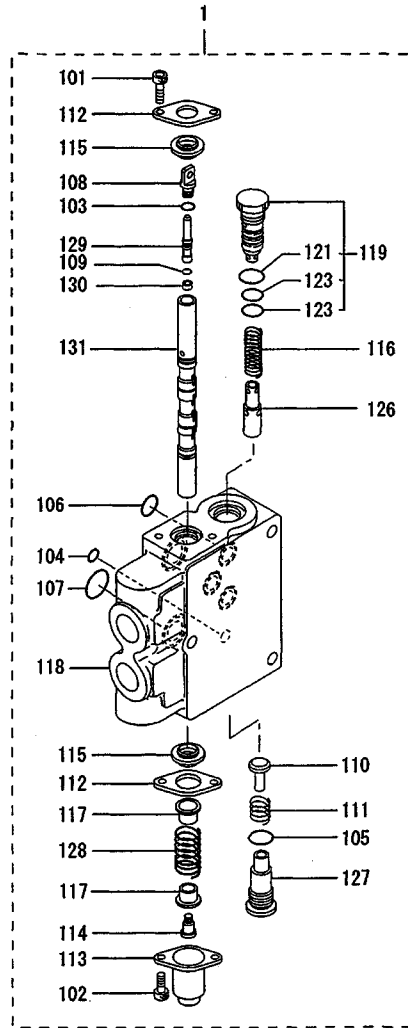

REF. -NO.	PART NO.	R / P	S C E N G G	PART NAME & DESCRIPTION	Q T Y	MODEL & APPLICABLE SERIAL NO.				M / R	V R D
						MG560					
						FROM@-	-@UPTO				
1	59019-14090			SECTION ASSY, PLUNGER	1						
1 01	F1210-06012			BOLT	2						A
1 02	F1210-06020			BOLT, HEXAGON SOCKET	2						A
1 03	F3150-00600			O-RING	1						A
1 04	F3150-00900			O-RING	1						A
1 05	F3150-01800			O-RING	1						A
1 06	F3150-02000			O-RING	3						A
1 07	F3150-02400			O-RING	2						A
1 08	59012-00413			EYEBOLT	1						A
1 09	59014-21100			O-RING	1						A
1 10	59015-00101			VALVE	1						
1 11	59015-00200			SPRING	1						A
1 12	59015-00801			PLATE	2						
1 13	59015-01103			CAP	1						
1 14	59015-01400			PLUG	1						A
1 15	59015-05900			SEAL, OIL	2						A
1 16	59019-01500			SPRING	1						A
1 17	59019-04700			GUIDE, SPRING	2						
1 18	*			HOUSING, VALVE	1						
1 19	59019-11101			VALVE	1						
1 21	F3158-01800			O-RING	1						A
1 23	06016-13125			O-RING	2						A
1 26	59019-11200			SPOOL	1						
1 27	59019-11400			PLUG	1						A
1 28	59019-11600			SPRING	1						A
1 29	59019-12311			ORIFICE	1						
1 30	59019-12400			FILTER	1						A
1 31	*			PLUNGER	1						
2	59019-14040			SECTION ASSY, PLUNGER	1						
2 01	F1210-06012			BOLT	2						A
2 02	F1210-06020			BOLT, HEXAGON SOCKET	2						A
2 03	F3150-00600			O-RING	1						A
2 04	F3150-00900			O-RING	1						A
2 05	F3150-01800			O-RING	1						A
2 06	F3150-02000			O-RING	3						A
2 07	F3150-02400			O-RING	2						A
2 08	59012-00413			EYEBOLT	1						A
2 09	59014-21100			O-RING	1						A
2 10	59015-00101			VALVE	1						
2 11	59015-00200			SPRING	1						A
2 12	59015-00801			PLATE	2						
2 13	59015-01103			CAP	1						
2 14	59015-01400			PLUG	1						A
2 15	59015-05900			SEAL, OIL	2						A
2 16	59019-01500			SPRING	1						A
2 17	59019-04700			GUIDE, SPRING	2						
2 18	*			HOUSING, VALVE	1						
2 19	59019-11101			VALVE	1						
2 21	F3158-01800			O-RING	1						A
2 23	06016-13125			O-RING	2						A

62-05 CONTROL VALVE (PART-5)

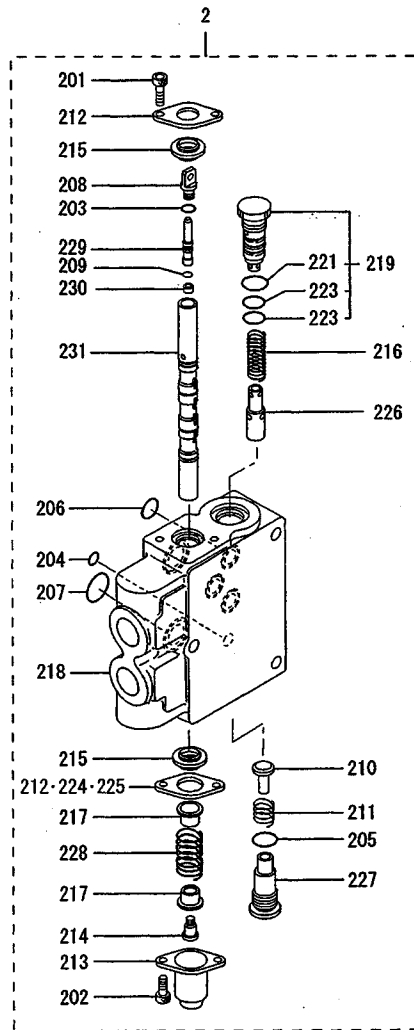
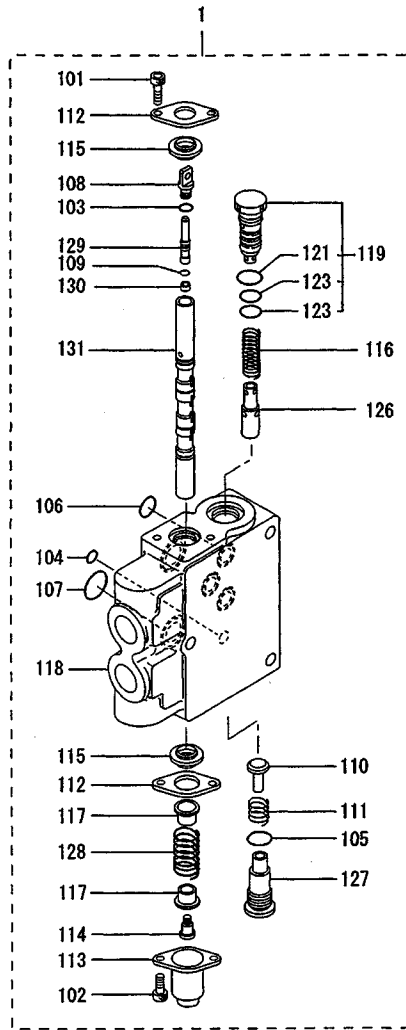

REF. -NO.	PART NO.	R / P	S E N G G	PART NAME & DESCRIPTION	Q T Y	MODEL & APPLICABLE SERIAL NO.				M / R	V R D
						MG560					
						FROM@-	-@UPTO				
2 24	59015-09400			PLATE	A/R	1					
2 25	59015-09500			PLATE	A/R	1					
2 26	59019-11200			SPOOL		1					
2 27	59019-11400			PLUG		1					A
2 28	59019-11600			SPRING		1					A
2 29	59019-12311			ORIFICE		1					
2 30	59019-12400			FILTER		1					A
2 31	*			PLUNGER		1					

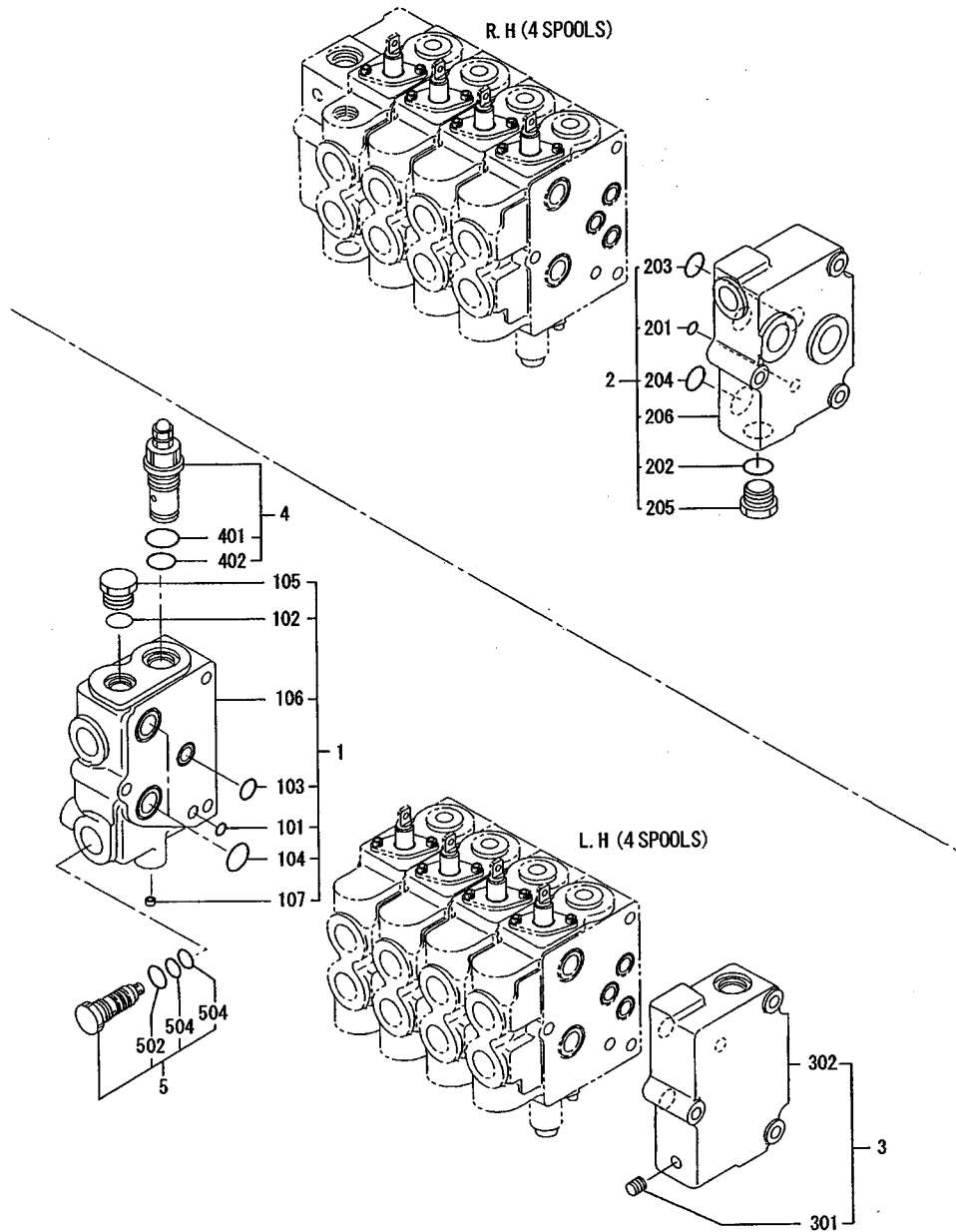

REF. -NO.	PART NO.	R / P	S E N Q G	PART NAME & DESCRIPTION	Q T Y	MODEL & APPLICABLE SERIAL NO.				M / R	V R D
						MG560					
						FROM@-	-@UPTO				
1	59019-18010			BLOCK ASSY	1						
1 01	F3150-00900			O-RING	1						A
1 02	F3150-01800			O-RING	1						A
1 03	F3150-02000			O-RING	1						A
1 04	F3150-02400			O-RING	2						A
1 05	05530-20400			PLUG	1						A
1 06	59019-19600			BLOCK	1						
1 07	59045-01600			ORIFICE	1						
2	59019-18020			BLOCK ASSY	1						
2 01	F3150-00900			O-RING	1						A
2 02	F3150-01400			O-RING	1						A
2 03	F3150-02000			O-RING	1						A
2 04	F3150-02400			O-RING	2						A
2 05	05530-20300			PLUG	1						A
2 06	59019-19800			BLOCK	1						
3	59019-08030			BLOCK SET	1						
3 01	59005-01100			PLUG	1						A
3 02	59019-09700			COVER, END	1						
4	59013-03090			VALVE ASSY, RELIEF	1						
4 01	F3150-02400			O-RING	1						A
4 02	F3158-01800			O-RING	1						A
5	59019-11101			VALVE SET	1						
5 02	F3158-01800			O-RING	1						A
5 04	06016-13125			O-RING	2						A

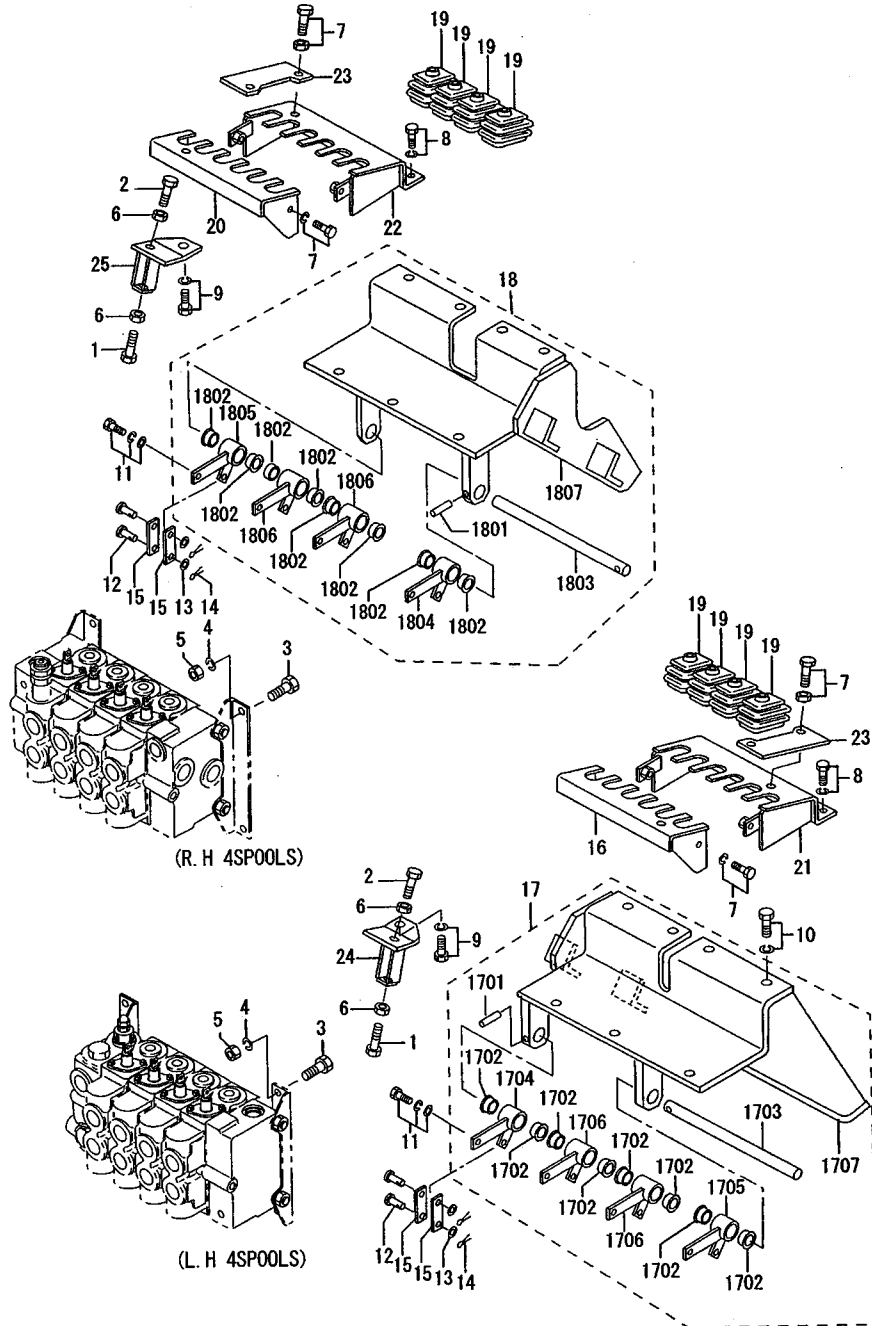

REF. -NO.	PART NO.	R / P	S E N G G	PART NAME & DESCRIPTION	Q T Y	MODEL & APPLICABLE SERIAL NO.				M / R	V R D
						MG560					
						FROM@-	-@UPTO				
1	F1035-06020			BOLT	2					A	
2	F1035-06035			BOLT	2					A	
3	F1035-10025			BOLT	8					A	
4	F2515-10000			WASHER, SPRING	8					A	
5	F2305-10000			NUT	8					A	
6	F2320-06000			NUT, JAM	4					A	
7	F1805-08016			BOLT, W/WASHER	8					A	
8	F1805-08020			BOLT, W/WASHER	6					A	
9	F1805-10030			BOLT, W/WASHER	2					A	
10	F1805-10025			BOLT, W/WASHER	12					A	
11	F1825-08025			BOLT, W/WASHER	8					A	
12	F2855-06020			PIN, CLEVIS	16					A	
13	F2500-06000			WASHER, PLAIN	16					A	
14	F2843-06000			PIN, SNAP	16					A	
15	59017-00400			LINK	16					A	
16	60514-22700			COVER, L. H.	1						
17	60562-00032			BRACKET ASSY	1						
17 01	F2850-05032			PIN, SPRING	1					A	
17 02	60514-02600			BUSHING	8						
17 03	60562-01200			SHAFT	1						
17 04	60562-10400			LEVER	1						
17 05	60562-10500			LEVER	1						
17 06	60562-10600			LEVER	2						
17 07	60562-10700			BRACKET, L. H.	1						
18	60562-10040			BRACKET ASSY	1						
18 01	F2850-05032			PIN, SPRING	1					A	
18 02	60514-02600			BUSHING	8						
18 03	60562-01200			SHAFT	1						
18 04	60562-10400			LEVER	1						
18 05	60562-10500			LEVER	1						
18 06	60562-10600			LEVER	2						
18 07	60562-20800			BRACKET, R. H.	1						
19	60514-13300			BOOT, ROD	8						
20	60514-22800			COVER, R. H.	1						
21	60514-22900			COVER, L. H.	1						
22	60514-23100			COVER, R. H.	1						
23	60514-14300			PLATE	2						
24	60562-11400			STOPPER, LEVER L. H.	1						
25	60562-11500			STOPPER, LEVER R. H.	1						

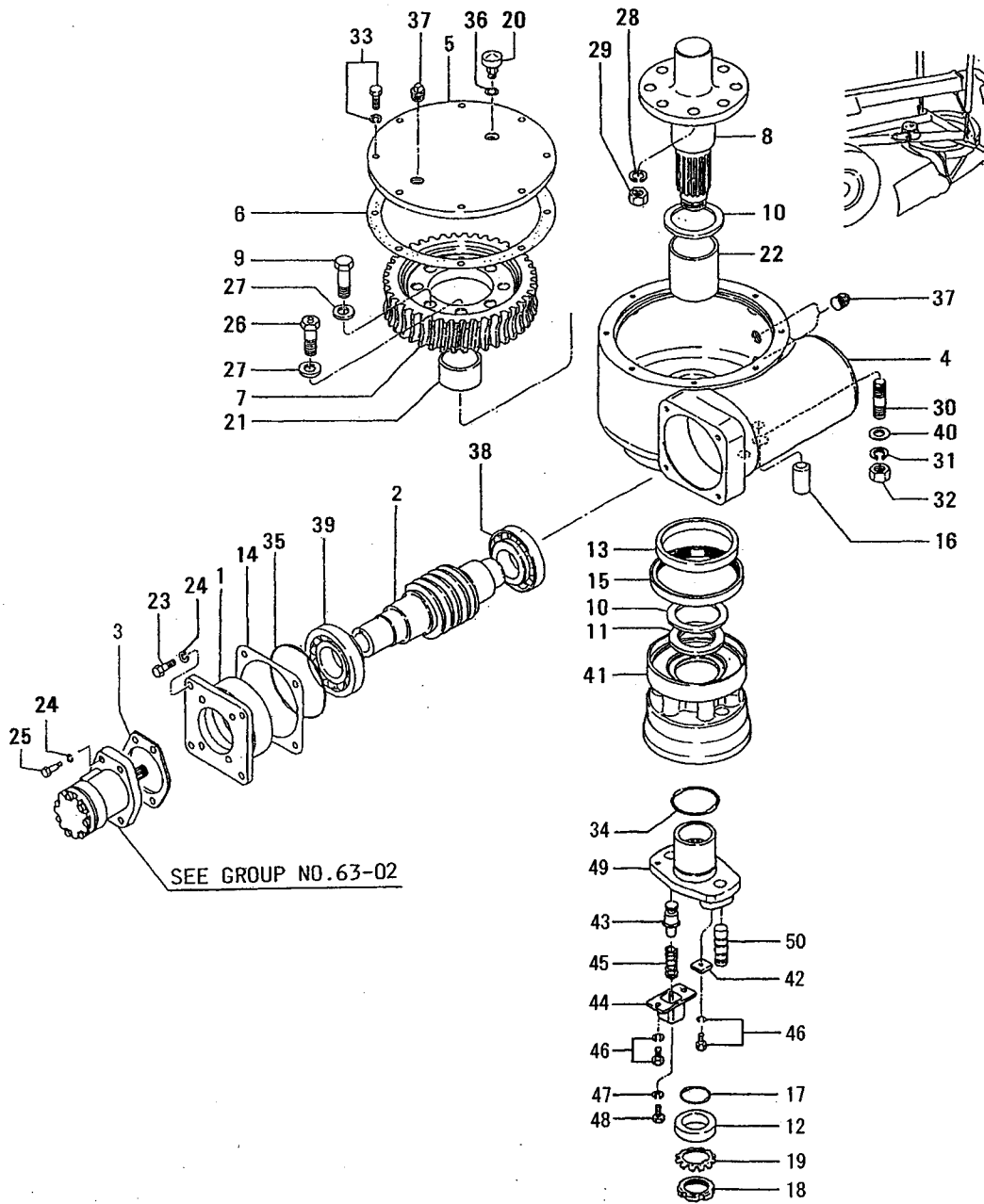

REF. -NO.	PART NO.	R / P	S E N G G	PART NAME & DESCRIPTION	Q T Y	MODEL & APPLICABLE SERIAL NO.				M / R	V R D
						MG560					
						FROM@-	-@UPTO				
1	60363-00100			HOUSING	1						
2	60363-00200			WORM	1						
3	60363-00300			GASKET	1						A
4	62663-30100			CASE, GEAR	1						
5	62663-00200			COVER	1						
6	62663-00300			GASKET	1						A
7	62663-00500			WHEEL	1						
8	62663-00601			SHAFT	1						
9	62663-00700			BOLT	4						A
10	62663-10800			WASHER, THRUST	2						A
11	60563-00500			PLATE, THRUST	1						
12	62663-01300			WASHER	1						A
13	62663-01400			SLEEVE	1						
14	62663-02300			SHIM	1						A
15	62246-00501			SEAL, OIL	1						A
16	61363-12400			PIN, DOWEL	2						A
17	44716-28500			O-RING	1						A
18	00210-42010			NUT	1						A
19	00305-42010			WASHER	1						A
20	05533-01900			BREATHER, AIR	1						
21	05605-06040			BUSHING	1						
22	05605-07080			BUSHING	1						
23	F1035-10030			BOLT	4						A
24	F2515-10000			WASHER, SPRING	8						A
25	F1035-10035			BOLT	4						A
26	F1035-16060			BOLT	4						A
27	F2500-16000			WASHER, PLAIN	8						A
28	F2515-16000			WASHER, SPRING	8						A
29	F2300-16000			NUT, LOCK	8						A
30	F1455-22050			STUD	5						
31	F2515-22000			WASHER, SPRING	5						A
32	F2305-22000			NUT	5						A
33	F1805-10030			BOLT, W/WASHER	8						A
34	F3150-07000			O-RING	1						A
35	F3153-13000			O-RING	1						A
36	F4202-12000			GASKET	1						A
37	F5006-21000			PLUG, TAPERED	3						A
38	F8142-30310			BEARING	1						A
39	F8142-30311			BEARING	1						A
40	33707-11701			WASHER	5						A
41	60563-10300			ROLLER	1						
42	61363-13200			PLATE, LOCK	1						
43	61363-73300			PIN, GUIDE	1						
44	61363-23400			CAGE, SPRING	1						
45	61363-03500			SPRING	1						
46	F1805-08020			BOLT, W/WASHER	3						
47	F2515-08000			WASHER, SPRING	1						A
48	62663-04401			BOLT	1						
49	60563-00400			FLANGE	1						A
50	62663-22400			PIN, SHEAR	1						A

63-02 ORBIT MOTOR

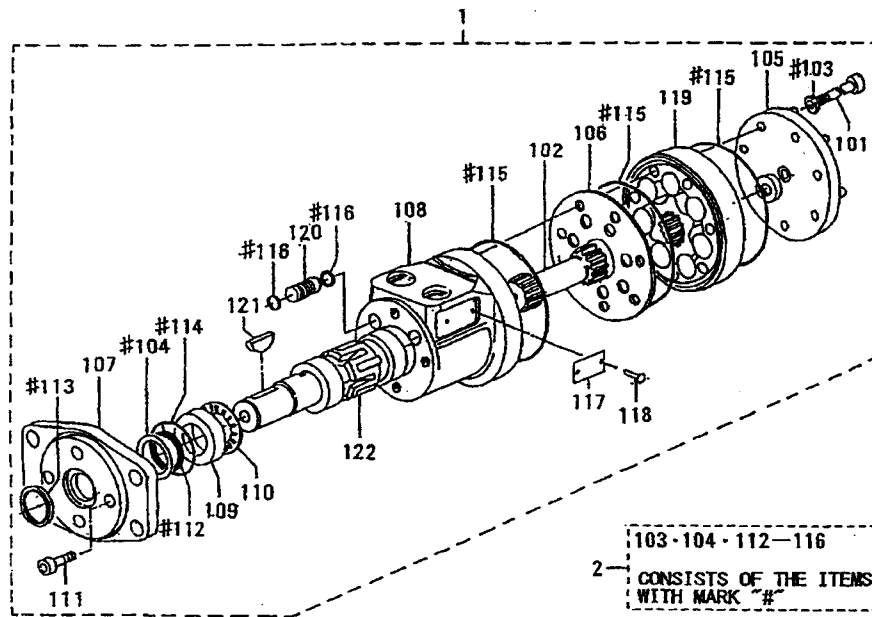

REF. -NO.	PART NO.	R / P	S E N Q G	PART NAME & DESCRIPTION	Q T Y	MODEL & APPLICABLE SERIAL NO.				M / R	V R D
						MG560					
						FROM@-	-@UPTO				
1	60363-00401			MOTOR ASSY	1						
1 01	60363-01100			SCREW	7						A
1 02	60363-01200			DRIVE	1						
1 03	60363-01300			WASHER, SEAL	7						
1 04	60363-01400			WASHER	1						A
1 05	60363-01500			CAP	1						
1 06	60363-01600			PLATE	1						
1 07	60363-01700			FLANGE	1						
1 08	60363-01800			HOUSING	1						
1 09	60363-02200			RACE	1						
1 10	60363-02300			BEARING, THRUST	1						A
1 11	60363-02400			SCREW	4						A
1 12	60363-02500			SEAL, OIL	1						A
1 13	60363-02600			SEAL, DUST	1						A
1 14	60363-02700			O-RING	1						A
1 15	60363-02800			O-RING	3						A
1 16	60363-02900			O-RING	4						A
1 17	60363-03100			NAME-PLATE	1						
1 18	60363-03200			RIVET	2						A
1 19	60363-03500			GEROLER ASSY	1						
1 20	60363-03600			BALL ASSY, CHECK	2						A
1 21	60363-02100			KEY	1						
1 22	60363-01900			SHAFT, OUTPUT	1						
2	60363-00018			SEAL KIT	1						
				CONSISTS OF "#"							

BLADE LIFT

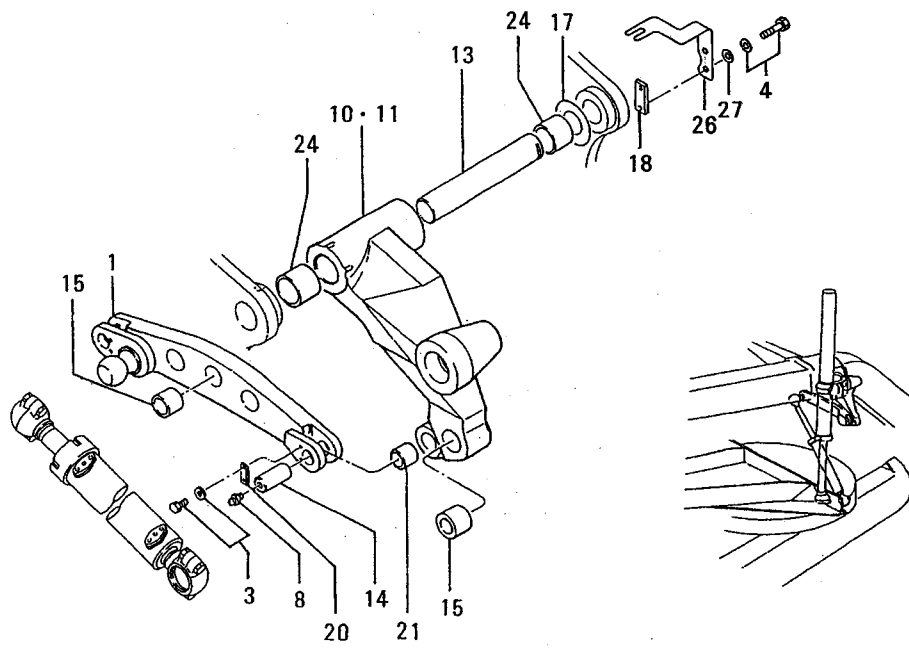
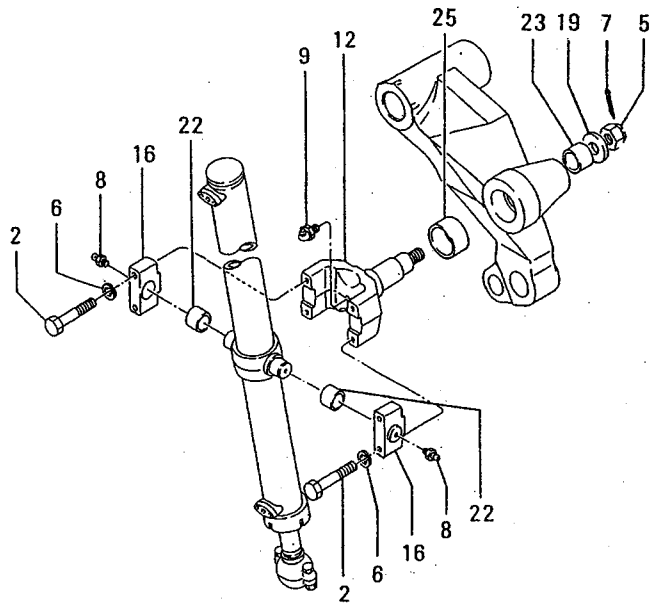

REF. -NO.	PART NO.	R / P	S E N G G	PART NAME & DESCRIPTION	Q T Y	MODEL & APPLICABLE SERIAL NO.				M / R	V R D
						MG560					
						FROM@-	-@UPTO				
1	60464-00301			BAR, CROSS	1						
2	F1035-16090			BOLT	8						A
3	F1805-10020			BOLT, W/WASHER	4						A
4	F1805-12030			BOLT, W/WASHER	4						A
5	F2355-30000			NUT, CASTLE	2						A
6	F2515-16000			WASHER, SPRING	8						A
7	F2841-60055			PIN, SPLIT	2						A
8	F3303-10000			NIPPLE, GREASE	8						A
9	F3304-10000			NIPPLE, GREASE	2						A
10	60464-00100			ARM, BLADE LIFT L. H.	1						
11	60464-00200			ARM, BLADE LIFT R. H.	1						
12	60664-00100			YOKE	2						
13	62664-10500			SHAFT	2						
14	62664-00601			PIN	2						A
15	60464-10501			BUSHING	5						
16	62664-00901			CAP	4						
17	62664-01200			SHIM	2						A
18	62664-01100			PLATE, LOCK	2						
19	64388-46600			SPACER	2						
20	58681-11402			PLATE, LOCK	2						
21	05605-04040			BUSHING	2						
22	05605-04530			BUSHING	4						
23	05605-05040			BUSHING	2						
24	05605-06560			BUSHING	4						
25	05605-07540			BUSHING	2						
26	60564-00100			PLATE	1						
27	F2500-12000			WASHER, PLAIN	2						A

70-01 HYDRAULIC LINE (PART-1)

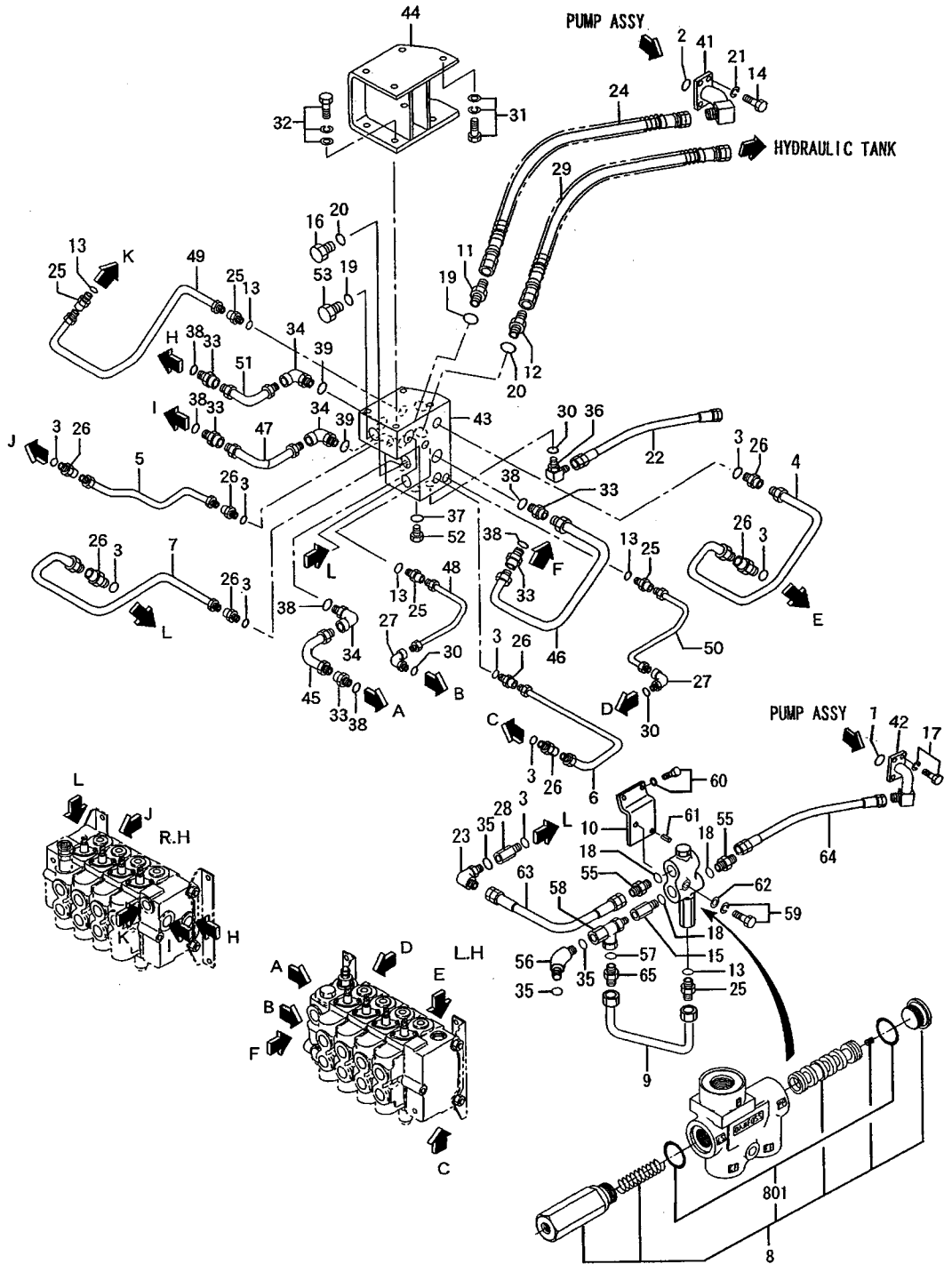

REF. -NO.	PART NO.	R / P	S E N G G	PART NAME & DESCRIPTION	Q T Y	MODEL & APPLICABLE SERIAL NO.				M / R	V R D
						MG560					
						FROM@-	-@UPTO				
1	05563-90219			O-RING	1					A	
2	05563-90222			O-RING	1					A	
3	F3150-01800			O-RING	12					A	
4	60570-10600			PIPE	1						
5	60570-20700			PIPE	1						
6	60570-11100			PIPE	1						
7	60570-11200			PIPE	1						
8	60570-00010			VALVE ASSY, PRIORITY	1						
8 01	60570-00018			SEAL KIT	1						
9	60570-05100			PIPE	1						
10	60570-05200			PLATE	1						
11	05571-11002			CONNECTOR	1						
12	05571-11202			CONNECTOR	1						
13	F3150-01100			O-RING	5					A	
14	F1155-10080			BOLT	4					A	
15	60570-05300			CONNECTOR	1					A	
16	60570-05400			PLUG	1					A	
17	F2005-10030			BOLT, W/WASHER	4					A	
18	F3150-01800			O-RING	3					A	
19	F3150-03800			O-RING	2					A	
20	F3150-04400			O-RING	2					A	
21	F2515-10000			WASHER, SPRING	4					A	
22	05770-07170			HOSE, RUBBER	1					A	
23	F4612-00400			ELBOW	1					A	
24	05770-88172			HOSE, RUBBER	1					A	
25	05573-09030			CONNECTOR	5						
26	05573-18030			CONNECTOR	8						
27	05573-09052			ELBOW	2						
28	05589-04430			CONNECTOR	1						
29	05775-98172			HOSE, RUBBER	1					A	
30	F3158-01100			O-RING	3					A	
31	F1825-10030			BOLT, W/WASHER	4					A	
32	F1825-10025			BOLT, W/WASHER	4					A	
33	05573-25030			CONNECTOR	5						
34	05573-25052			ELBOW	3						
35	F3158-01800			O-RING	3					A	
36	F4612-00200			ELBOW	1						
37	F3150-02900			O-RING	1					A	
38	F3150-02400			O-RING	5					A	
39	F3158-02400			O-RING	3					A	
41	60570-10100			PIPE	1						
42	60570-10200			PIPE	1						
43	60570-10301			BLOCK	1						
44	60570-20400			BRACKET	1						
45	60570-10500			PIPE	1						
46	60570-10800			PIPE	1						
47	60570-10900			PIPE	1						
48	60570-11300			PIPE	1						
49	60570-11400			PIPE	1						
50	60570-11500			PIPE	1						

70-01 HYDRAULIC LINE (PART-1)

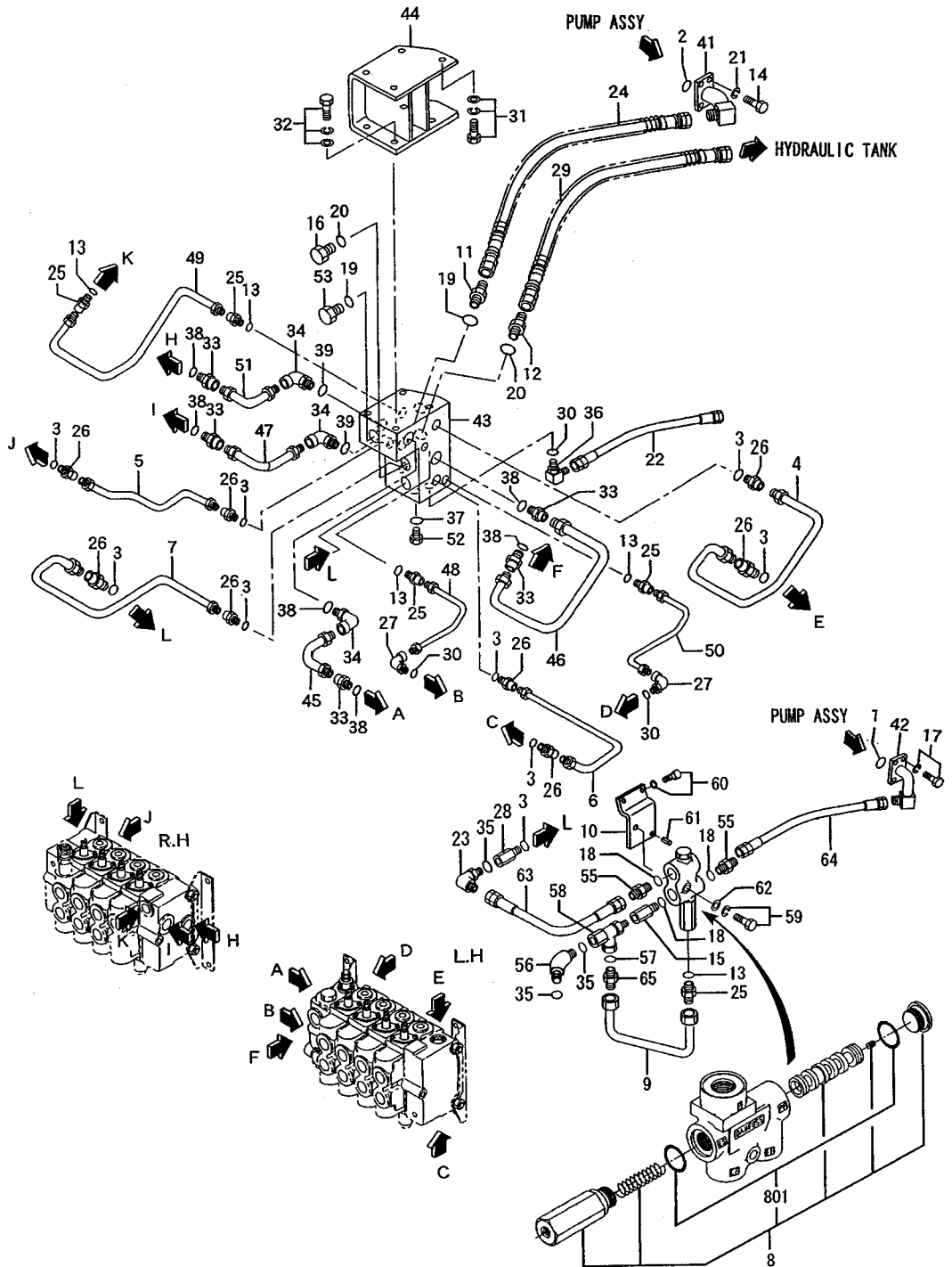

REF. -NO.	PART NO.	R / P	S E N G G	PART NAME & DESCRIPTION	Q T Y	MODEL & APPLICABLE SERIAL NO.				M / R D	V / R D
						MG560					
						FROM@-	-@UPTO				
51	60570-02700			PIPE	1						
52	05530-20800			PLUG	1						A
53	05530-21000			PLUG	1						A
55	05571-10402			CONNECTOR	2						
56	05571-84400			ELBOW	1						
57	F3150-01400			O-RING	1						
58	59033-02500			CONNECTOR	1						
59	F1805-08055			BOLT, W/WASHER	1						B/W
60	F1805-12025			BOLT, W/WASHER	2						B/W
61	F2850-06032			PIN, SPRING	1						
62	F2500-08000			WASHER, PLAIN	1						
63	05770-37110			HOSE, RUBBER	1						
64	05770-37120			HOSE, RUBBER	1						
65	05573-10030			CONNECTOR	1						

70-02 HYDRAULIC LINE (PART-2)

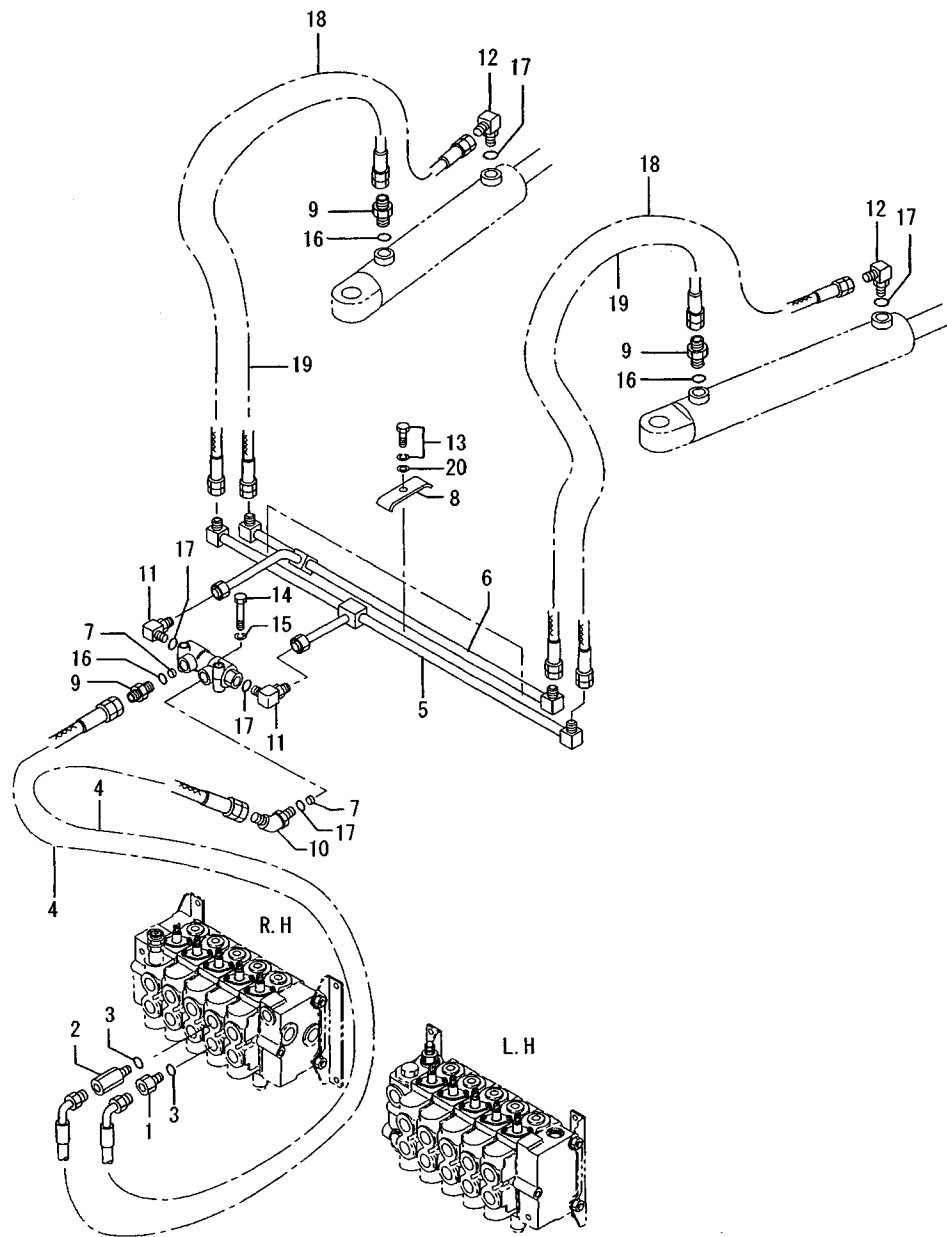

REF. -NO.	PART NO.	R / P	S E N G G	PART NAME & DESCRIPTION	Q T Y	MODEL & APPLICABLE SERIAL NO.				M / R	V R D
						MG560					
						FROM@-	-@UPTO				
1	05581-14300			CONNECTOR	1						
2	61770-00201			CONNECTOR	1						
3	F3150-01800			O-RING	2						A
4	05749-20050			HOSE, NYLON	2						A
5	60570-04800			PIPE	1						
6	60570-04900			PIPE	1						
7	62670-04500			ORIFICE	2						
8	F4312-12000			CLAMP, PIPE	3						A
9	05571-10302			CONNECTOR	3						
10	05571-83300			ELBOW	1						
11	05573-12052			ELBOW	2						
12	F4612-00300			ELBOW	2						
13	F1805-10030			BOLT, W/WASHER	3						A
14	F1035-10060			BOLT	2						A
15	F2515-10000			WASHER, SPRING	3						A
16	F3150-01400			O-RING	3						A
17	F3158-01400			O-RING	5						A
18	61770-07300			HOSE	2						
19	61770-07600			HOSE, NYLON	2						
20	F2500-10000			WASHER, PLAIN	3						

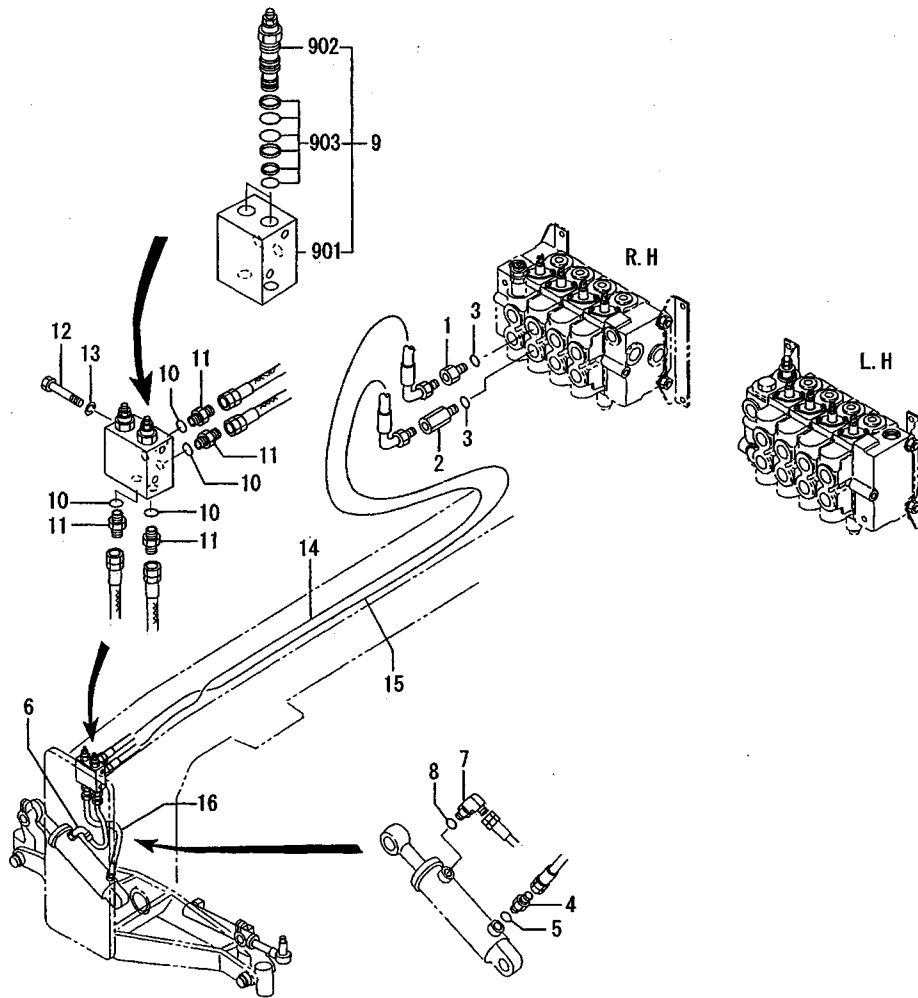

REF. -NO.	PART NO.	R / P	S E N G G	PART NAME & DESCRIPTION	Q T Y	MODEL & APPLICABLE SERIAL NO.				M / R	V R D
						MG560					
						FROM@-	-@UPTO				
1	05581-14300			CONNECTOR	1						
2	61770-00201			CONNECTOR	1						
3	F3150-01800			O-RING	2						A
4	05571-10302			CONNECTOR	1						
5	F3150-01400			O-RING	1						A
6	60670-05700			HOSE	1						
7	F4612-00300			ELBOW	1						
8	F3158-01400			O-RING	1						A
9	60569-00020			VALVE ASSY	1						
9 01	60569-01200			BODY, VALVE	1						
9 02	60569-01300			VALVE	2						
9 03	60569-00018			SEAL KIT	1						
10	F3150-01800			O-RING	4						A
11	05571-64300			CONNECTOR	4						
12	F1035-10100			BOLT	2						A
13	F2515-10000			WASHER, SPRING	2						A
14	05749-20457			HOSE, NYLON	1						A
15	05749-20460			HOSE, NYLON	1						A
16	60470-14400			HOSE, NYLON	1						A

70-04 HYDRAULIC LINE (PART-4)

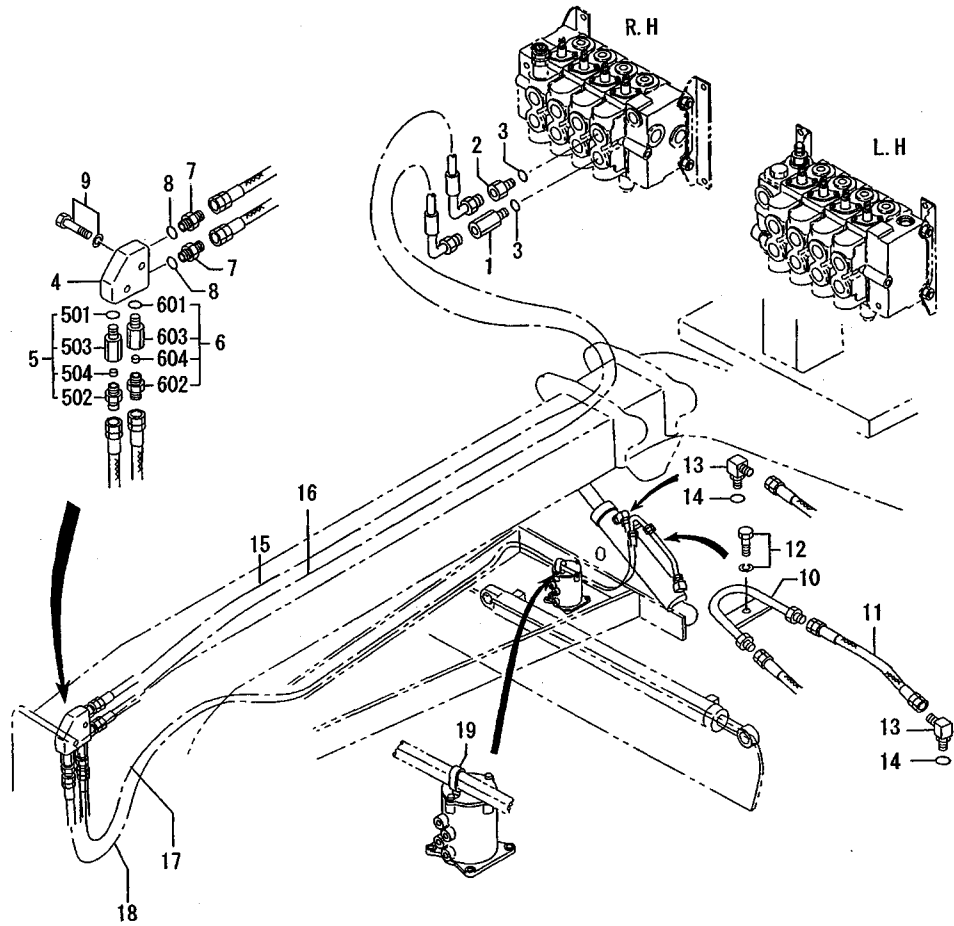

REF. -NO.	PART NO.	R / P	S E N G G	PART NAME & DESCRIPTION	Q T Y	MODEL & APPLICABLE SERIAL NO.				M / R	V R D
						MG560					
						FROM@-	-@UPTO				
1	05581-14300			CONNECTOR	1						
2	61770-00201			CONNECTOR	1						
3	F3150-01800			O-RING	2						A
4	62670-11600			BLOCK	1						
5	60370-00060			VALVE ASSY, CHECK	1						
5 01	F3150-01400			O-RING	2						A
5 02	05571-10302			CONNECTOR	1						
5 03	60370-06400			BODY	1						
5 04	60370-06600			VALVE	1						
6	60370-00070			VALVE ASSY, CHECK	1						
6 01	F3150-01400			O-RING	2						A
6 02	05571-10302			CONNECTOR	1						
6 03	60370-06400			BODY	1						
6 04	60370-06700			VALVE	1						
7	05571-10302			CONNECTOR	2						
8	F3150-01400			O-RING	4						A
9	F1805-10045			BOLT, W/WASHER	2						A
10	60270-04700			JOINT	1						
11	05748-25070			HOSE, NYLON	1						A
12	F1805-10016			BOLT, W/WASHER	1						A
13	F4612-00300			ELBOW	2						
14	F3158-01400			O-RING	2						A
15	05749-20470			HOSE, NYLON	1						A
16	05749-20475			HOSE, NYLON	1						A
17	60570-11900			HOSE, NYLON	1						A
18	60570-12100			HOSE, NYLON	1						A
19	60570-04700			CLIP	1						A

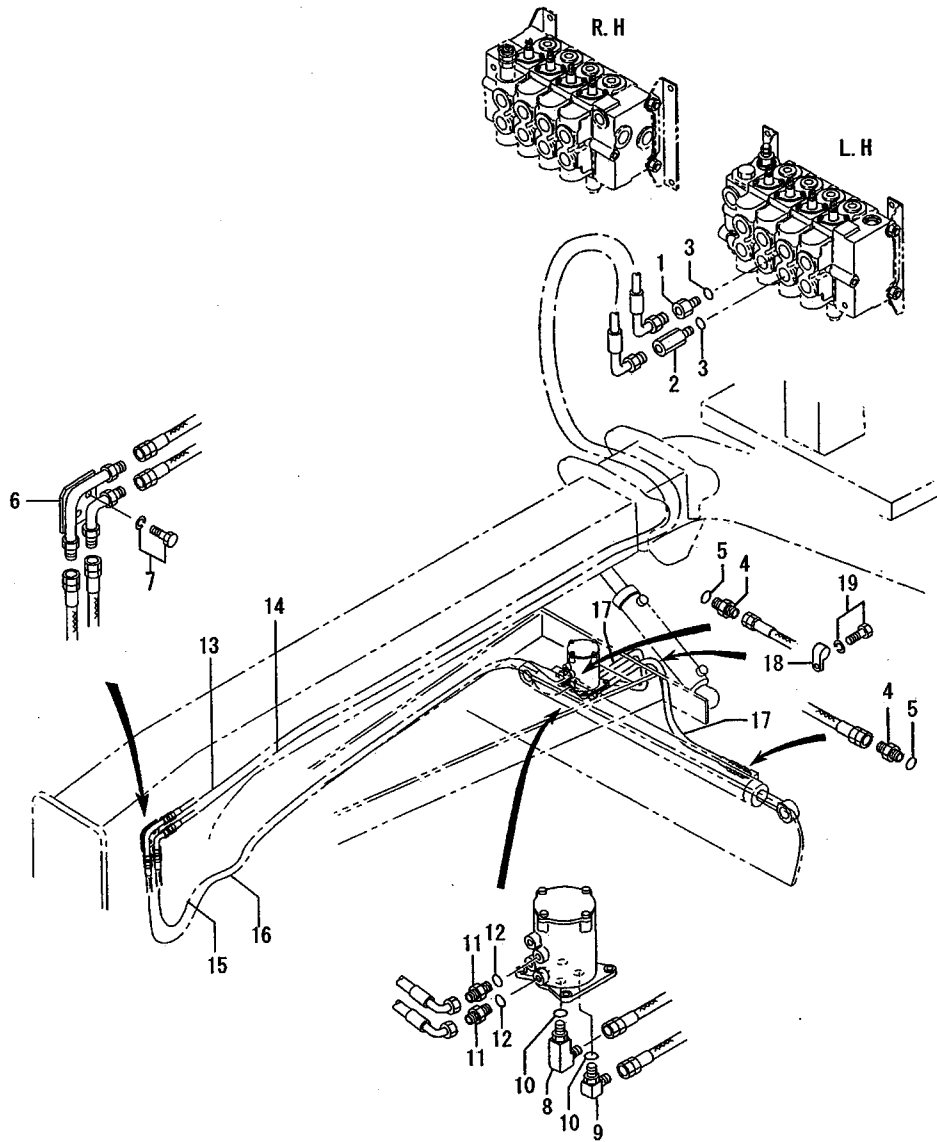

REF. -NO.	PART NO.	R / P	S E N G G	PART NAME & DESCRIPTION	Q T Y	MODEL & APPLICABLE SERIAL NO.				M / R	V R D
						MG560					
						FROM@-	-@UPTO				
1	05581-14400			CONNECTOR	1						
2	60370-00300			CONNECTOR	1						
3	F3150-01800			O-RING	2						A
4	05571-10302			CONNECTOR	2						
5	F3150-01400			O-RING	2						
6	60371-00301			PIPE, ELBOW	1						
7	F1805-10016			BOLT, W/WASHER	2						A
8	05571-73310			ELBOW	1						
9	F4612-00300			ELBOW	1						
10	F3158-01400			O-RING	2						A
11	05581-13400			CONNECTOR	2						
12	F3150-01400			O-RING	2						A
13	05749-30457			HOSE, NYLON	1						A
14	05749-30462			HOSE, NYLON	1						A
15	05749-30355			HOSE, NYLON	1						A
16	05749-30350			HOSE, NYLON	1						A
17	60570-02500			HOSE, NYLON	2						
18	05317-42000			CLIP	2						A
19	F1805-10020			BOLT, W/WASHER	2						A

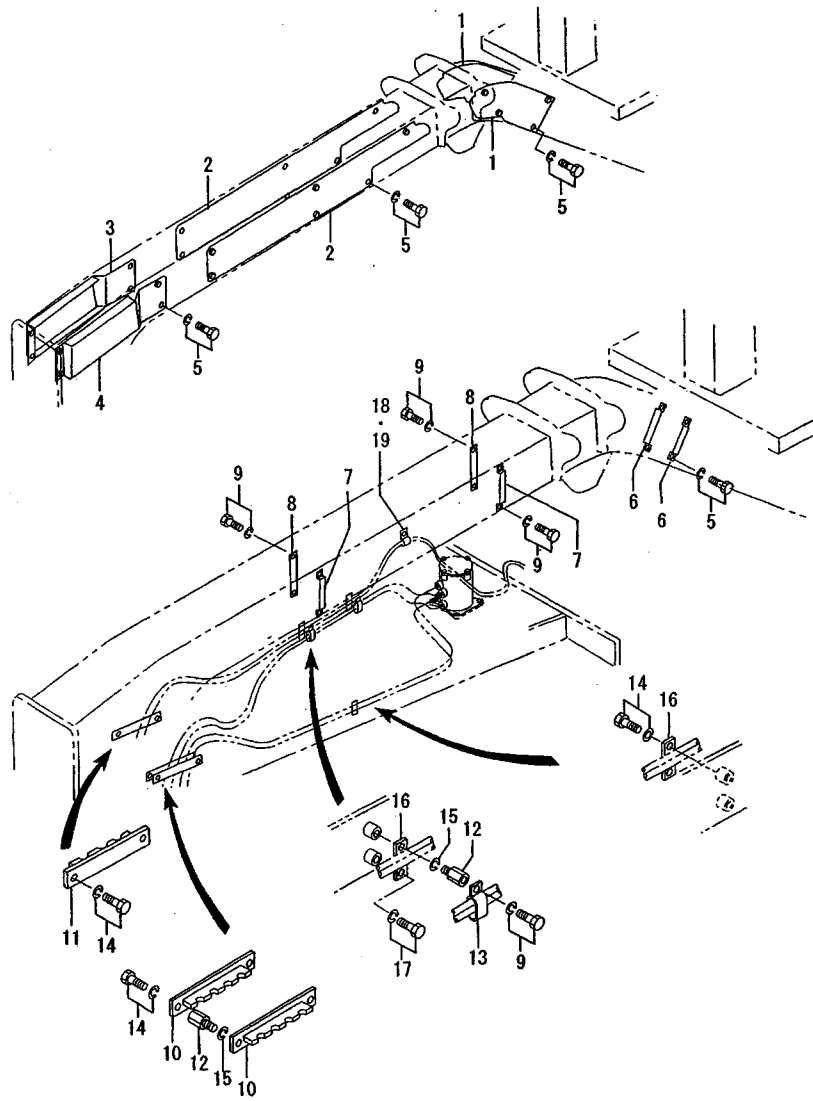

REF. -NO.	PART NO.	R / P	S E N G G	PART NAME & DESCRIPTION	Q T Y	MODEL & APPLICABLE SERIAL NO.				M / R	V R D
						MG560					
						FROM@-	-@UPTO				
1	60570-21600			COVER, REAR	2						
2	60570-11700			COVER, MIDDLE	2						
3	60570-03200			COVER, L. H.	1						
4	60570-03300			COVER, R. H.	1						
5	F1805-10016			BOLT, W/WASHER	28						A
6	60570-04300			CLAMP, HOSE	4						
7	60570-11800			CLAMP, HOSE	2						
8	60370-09500			CLAMP	2						A
9	F1805-10016			BOLT, W/WASHER	16						A
10	60370-00400			CLAMP	2						A
11	61770-02601			CLAMP	1						A
12	61770-12800			BOLT	4						A
13	61670-05600			CLIP	2						A
14	F1805-10020			BOLT, W/WASHER	4						A
15	F2515-10000			WASHER, SPRING	2						A
16	61770-00900			CLAMP	4						A
17	F1805-10020			BOLT, W/WASHER	8						A
18	05318-00310			CLIP, BAND	5						
19	05318-00510			CLIP, BAND	5						

70-07 HYDRAULIC LINE (PART-7)

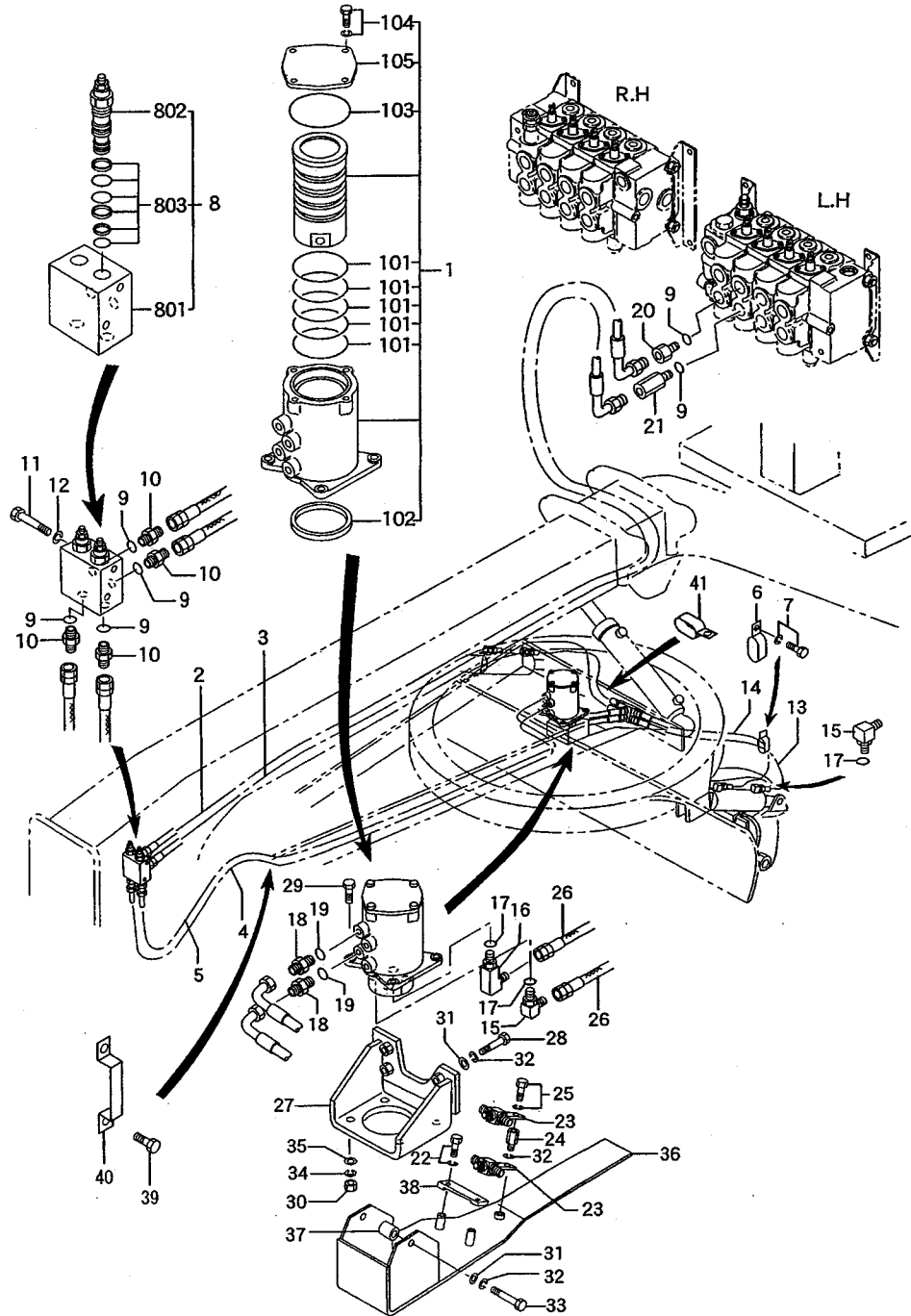

REF. -NO.	PART NO.	R / P	S E N G G	PART NAME & DESCRIPTION	Q T Y	MODEL & APPLICABLE SERIAL NO.				M / R	V R D
						MG560					
						FROM@-	@UPTO				
1	60569-00010			JOINT ASSY, SWIVEL	1						
1 01	60569-00500			O-RING	5						A
1 02	60569-00600			SEAL	1						A
1 03	60569-00700			O-RING	1						A
1 04	60569-00800			BOLT, W/WASHER	4						A
1 05	60569-01400			COVER	1						
2	05749-20465			HOSE, NYLON	1						A
3	05749-20470			HOSE, NYLON	1						A
4	05749-20340			HOSE, NYLON	1						A
5	05749-20345			HOSE, NYLON	1						A
6	62670-03400			CLIP	2						A
7	F1805-10020			BOLT, W/WASHER	4						A
8	60569-00020			VALVE ASSY	1						
8 01	60569-01200			BODY, VALVE	1						
8 02	60569-01300			VALVE	2						
8 03	60569-00018			SEAL KIT	1						
9	F3150-01800			O-RING	6						A
10	05571-64300			CONNECTOR	4						
11	F1035-10100			BOLT	2						A
12	F2515-10000			WASHER, SPRING	2						A
13	60570-02500			HOSE, NYLON	2						A
14	60570-02400			HOSE, NYLON	2						A
15	F4612-00300			ELBOW	7						
16	05571-73310			ELBOW	1						
17	F3158-01400			O-RING	8						A
18	05581-13300			CONNECTOR	2						
19	F3150-01400			O-RING	2						A
20	05581-14300			CONNECTOR	2						
21	61770-00201			CONNECTOR	1						
22	F1805-10020			BOLT, W/WASHER	2						A
23	60569-00300			T-JOINT	2						
24	61770-12800			BOLT	1						A
25	F1805-10025			BOLT, W/WASHER	1						A
26	60569-11100			HOSE, NYLON	2						A
27	60569-20100			BRACKET, SWIVEL	1						
28	F1035-10060			BOLT	4						A
29	F1035-10035			BOLT	4						A
30	F2300-10000			NUT	4						A
31	F2500-10000			WASHER, PLAIN	8						A
32	F2515-10000			WASHER, SPRING	8						A
33	F1035-10075			BOLT	2						A
34	F2515-10000			WASHER, SPRING	2						A
35	F2500-10000			WASHER, PLAIN	2						A
36	60569-20200			GUIDE	1						
37	60569-00900			SPACER	2						
38	05317-32120			CLIP	1						A
39	61770-12700			BOLT	4						
40	61770-00900			CLAMP	2						
41	61670-05600			CLIP	4						

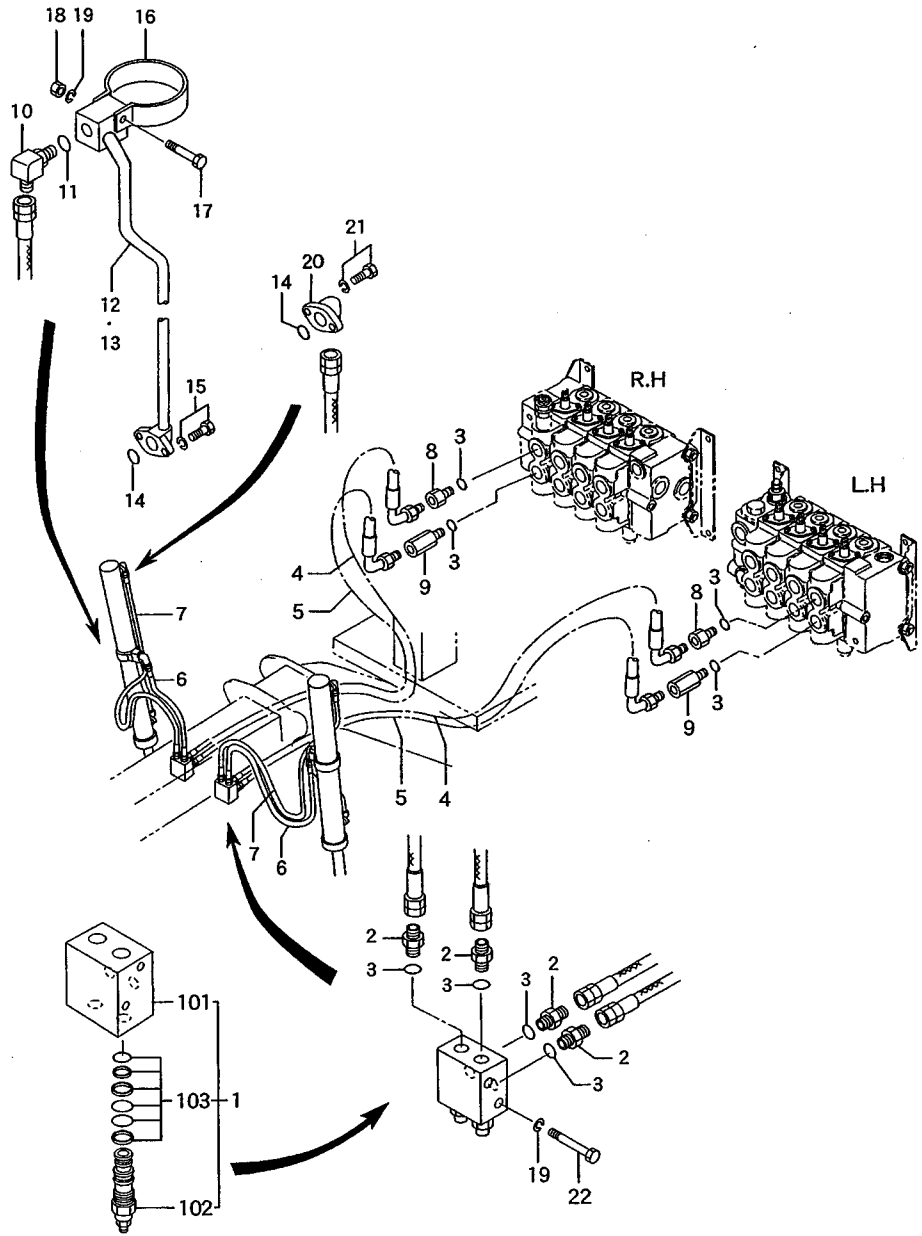

REF. -NO.	PART NO.	R / P	S E N G G	PART NAME & DESCRIPTION	Q T Y	MODEL & APPLICABLE SERIAL NO.				M / R	V R D
						MG560					
						FROM@-	-@UPTO				
1	60569-00020			VALVE ASSY	2						
1 01	60569-01200			BODY, VALVE	2						
1 02	60569-01300			VALVE	2						
1 03	60569-00018			SEAL KIT	2						A
2	05571-10402			CONNECTOR	8						
3	F3150-01800			O-RING	12						A
4	05749-30237			HOSE, NYLON	2						A
5	05749-30230			HOSE, NYLON	2						A
6	60370-14900			HOSE, NYLON	2						A
7	60470-03600			HOSE, NYLON	2						A
8	05581-14400			CONNECTOR	2						
9	60370-00300			CONNECTOR	2						
10	F4612-00400			ELBOW	2						
11	F3158-01800			O-RING	2						A
12	60570-14400			PIPE, L. H.	1						
13	60570-14500			PIPE, R. H.	1						
14	F3150-02200			O-RING	4						A
15	F1805-10030			BOLT, W/WASHER	4						A
16	62670-01901			CLAMP	2						A
17	F1035-10060			BOLT	2						A
18	F2300-10000			NUT	2						A
19	F2515-10000			WASHER, SPRING	8						A
20	62670-01800			CONNECTOR	2						
21	F1805-10040			BOLT, W/WASHER	4						A
22	F1035-10100			BOLT	4						A

70-09 HYDRAULIC LINE (PART-9)

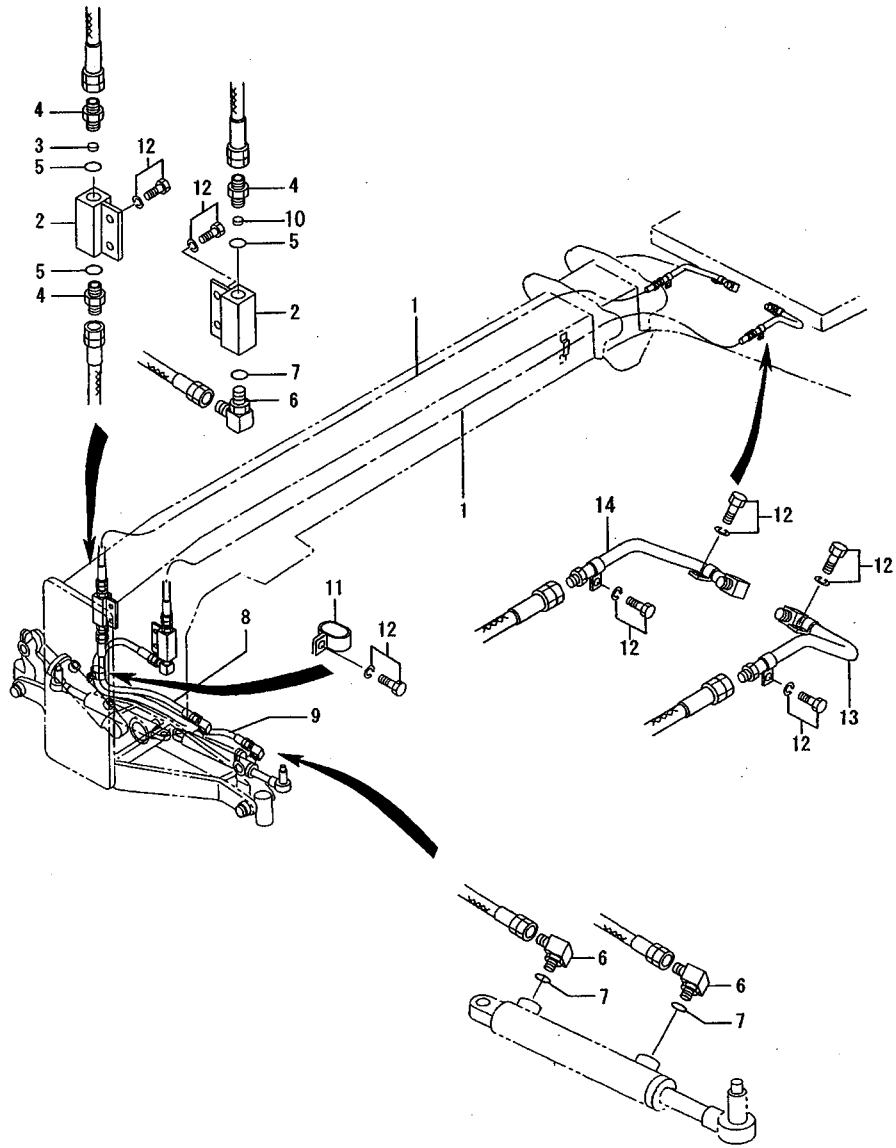

REF. -NO.	PART NO.	R / P	S E N G G	PART NAME & DESCRIPTION	Q T Y	MODEL & APPLICABLE SERIAL NO.				M / R	V R D
						MG560					
						FROM@	@UPTO				
1	60470-13300			HOSE, NYLON	2					A	
2	60370-16100			BLOCK	2						
3	54375-16400			ORIFICE, R. H.	1						
4	05571-10302			CONNECTOR	3						
5	F3150-01400			O-RING	3					A	
6	F4612-00300			ELBOW	3						
7	F3158-01400			O-RING	3					A	
8	60470-14400			HOSE, NYLON	1					A	
9	60470-04500			HOSE, NYLON	1					A	
10	54375-13300			ORIFICE, L. H.	1					A	
11	62670-03400			CLIP	1					A	
12	F1805-10020			BOLT, W/WASHER	9					A	
13	60570-02800			PIPE, L. H.	1						
14	60570-02900			PIPE, R. H.	1						

70-10 HYDRAULIC LINE (PART-10)

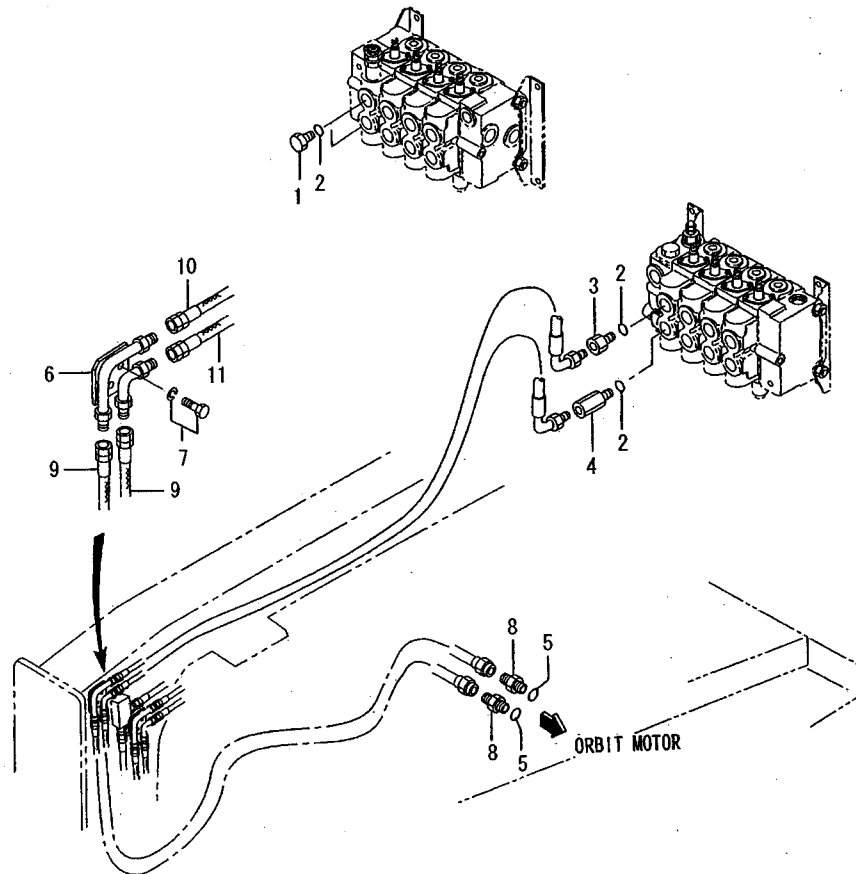

REF. -NO.	PART NO.	R / P	S E N G G	PART NAME & DESCRIPTION	Q T Y	MODEL & APPLICABLE SERIAL NO.				M / R	V R D	
						MG560						
						FROM@-	-@UPTO					
1	05530-20400			PLUG	2						A	
2	F3150-01800			O-RING	4						A	
3	05581-14400			CONNECTOR	1							
4	60370-00300			CONNECTOR	1							
5	F3150-01800			O-RING	2						A	
6	60371-00301			PIPE, ELBOW	1							
7	F1805-10016			BOLT, W/WASHER	2						A	
8	05581-14400			CONNECTOR	2							
9	05749-30265			HOSE, NYLON	2						A	
10	05749-30480			HOSE, NYLON	1						A	
11	05749-30483			HOSE, NYLON	1						A	

74-01 STEERING CYLINDER

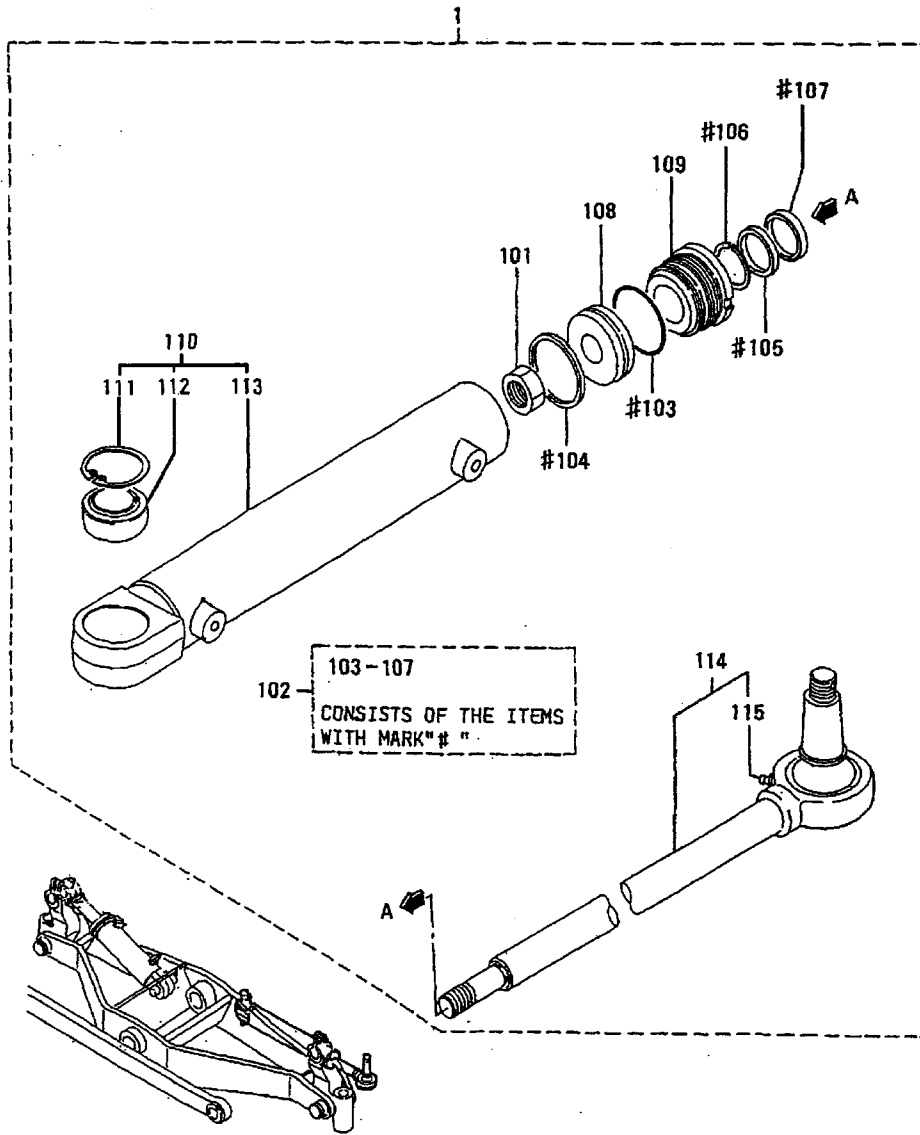

REF. -NO.	PART NO.	R / P	S E N G G	PART NAME & DESCRIPTION	Q T Y	MODEL & APPLICABLE SERIAL NO.				M / R	V R D
						MG560					
						FROM@-	-@UPTO				
1	59127-00010			CYLINDER ASSY	1						
1 01	F2305-24000			NUT, LOCK	1					A	
1 02	05560-30735			SEAL KIT	1					A	
1 03	F3158-06000			O-RING	1					A	
1 04	05565-07020			SEAL, PISTON	1					A	
1 05	05566-03510			PACKING	1					A	
1 06	05566-03520			RING	1					A	
1 07	05566-13530			SEAL, DUST	1					A	
1 08	05567-90724			PISTON	1					A	
1 09	05568-10735			BUSHING, GUIDE	1						
1 10	59127-00018			CYLINDER SET	1						
1 11	F3202-05500			RING, SNAP	1					A	
1 12	05649-10350			BEARING	1					A	
1 13	*			CYLINDER	1						
1 14	59127-01100			ROD, STEERING	1						
1 15	05541-13610			NIPPLE, GREASE	1					A	

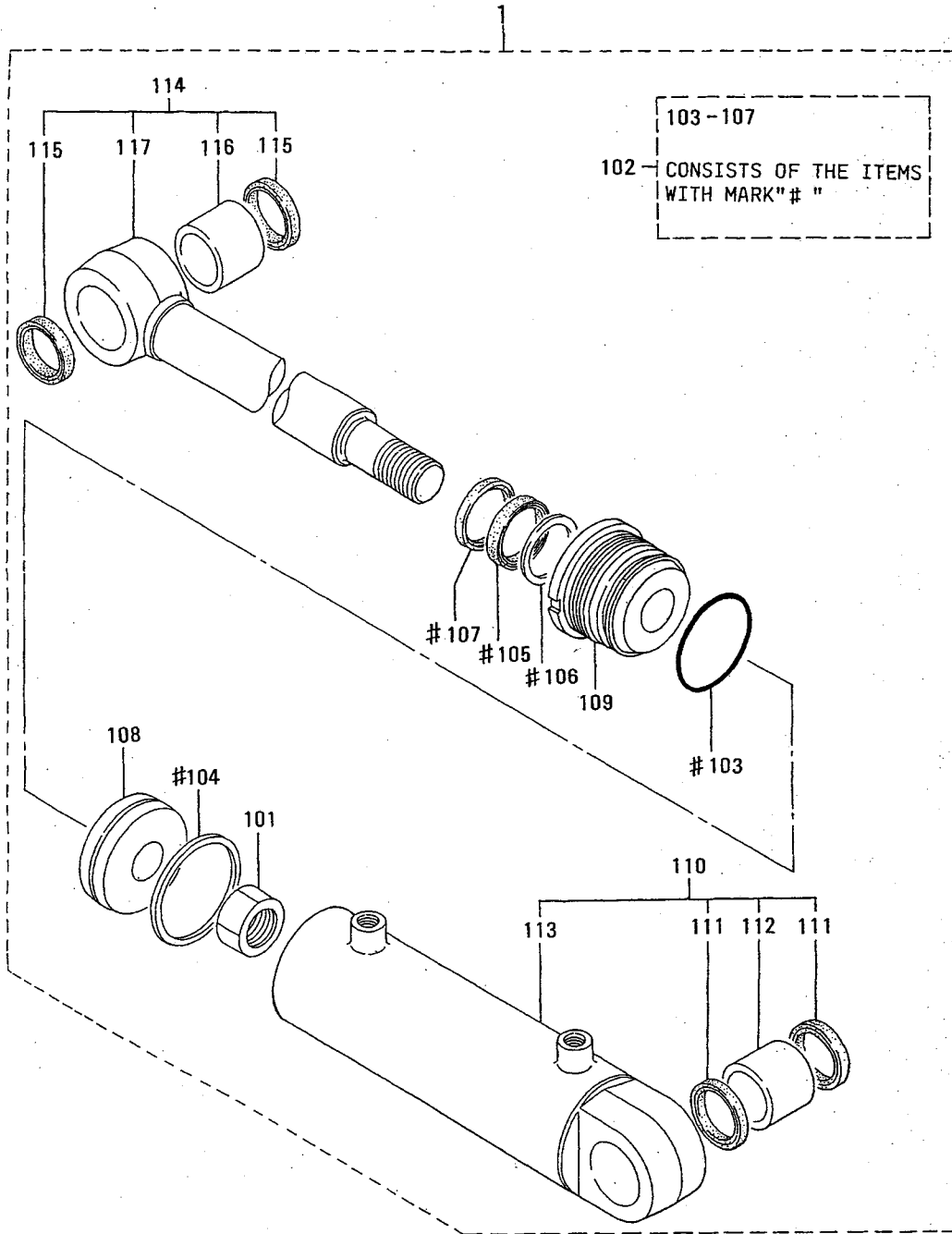

REF. -NO.	PART NO.	R / P	S E N G G	PART NAME & DESCRIPTION	Q T Y	MODEL & APPLICABLE SERIAL NO.				M / R	V R D
						MG560					
						FROM@-	-@UPTO				
1	59129-00020			CYLINDER ASSY	1						
1 01	F2305-30000			NUT	1						A
1 02	05560-30950			SEAL KIT	1						A
1 03	F3158-08000			O-RING	1						A
1 04	05565-09020			SEAL, PISTON	1						A
1 05	05566-05010			PACKING	1						A
1 06	05566-05020			RING, BUFFER	1						A
1 07	05566-15030			SEAL, DUST	1						A
1 08	05567-90930			PISTON	1						A
1 09	05568-10950			BUSHING, GUIDE	1						
1 10	59129-00028			CYLINDER SET	1						
1 11	05506-04511			SEAL, DUST	2						A
1 12	05608-04500			BUSHING	1						
1 13	*			CYLINDER	1						
1 14	59129-00029			ROD SET	1						
1 15	05506-04511			SEAL, DUST	2						A
1 16	05608-04500			BUSHING	1						
1 17	*			ROD	1						

74-03 CENTER SHIFT CYLINDER

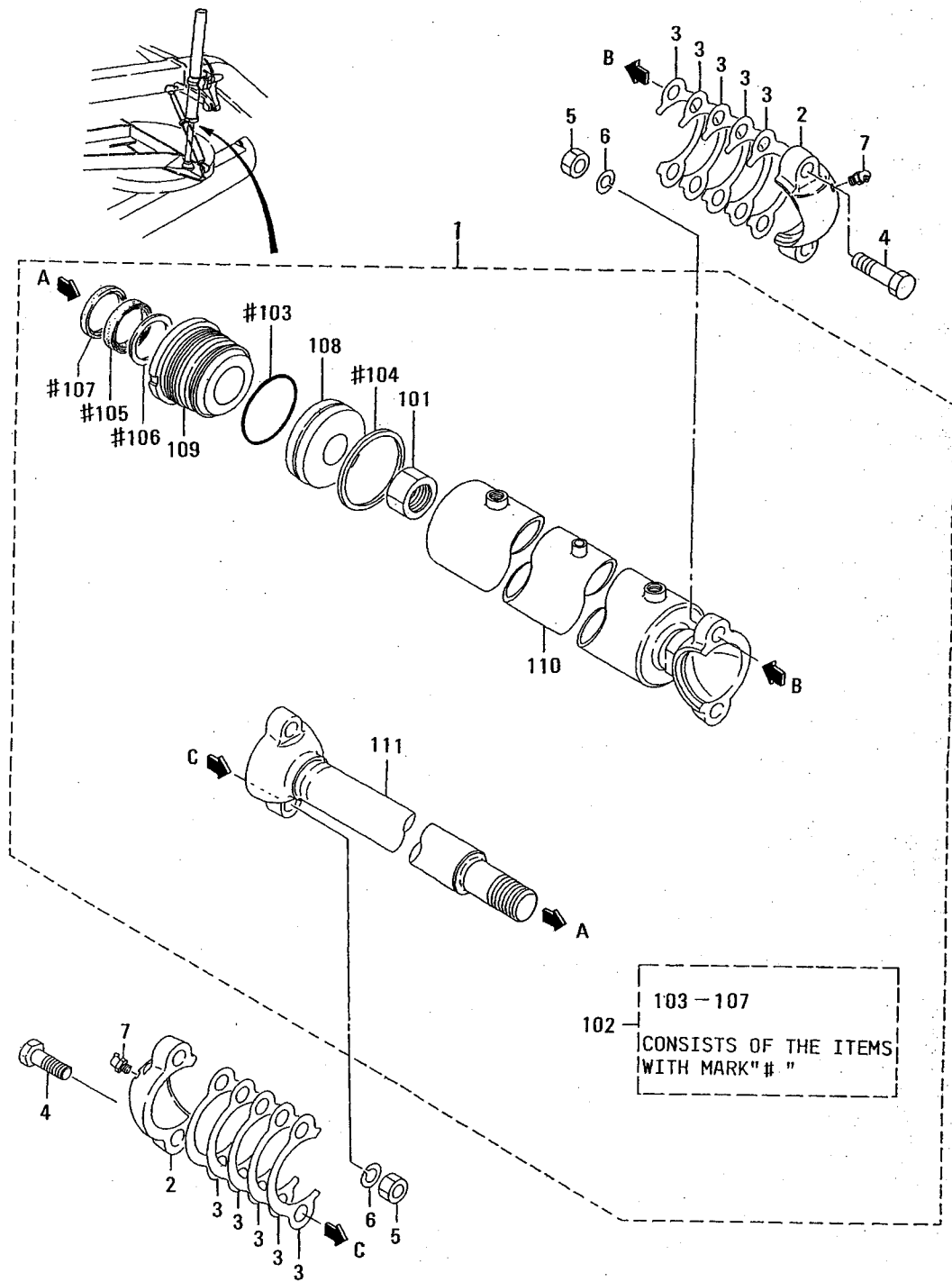

REF. -NO.	PART NO.	R / P	S E N G G	PART NAME & DESCRIPTION	Q T Y	MODEL & APPLICABLE SERIAL NO.				M / R	V R D
						MG560					
						FROM@-	-@UPTO				
1	59129-00040			CYLINDER ASSY	1						
1 01	F2305-30000			NUT	1						A
1 02	05560-30950			SEAL KIT	1						A
1 03	F3158-08000			O-RING	1						A
1 04	05565-09020			SEAL, PISTON	1						A
1 05	05566-05010			PACKING	1						A
1 06	05566-05020			RING, BUFFER	1						A
1 07	05566-15030			SEAL, DUST	1						A
1 08	05567-90930			PISTON	1						A
1 09	05568-10950			BUSHING, GUIDE	1						
1 10	59129-00400			CYLINDER	1						
1 11	59129-01400			ROD	1						
2	62674-01300			CAP	2						
3	62674-01400			SHIM	10						A
4	F1035-16070			BOLT	4						A
5	F2300-16000			NUT, LOCK	4						A
6	F2515-16000			WASHER, SPRING	4						A
7	F3304-10000			NIPPLE, GREASE	2						A

74-04 BLADE LIFT CYLINDER

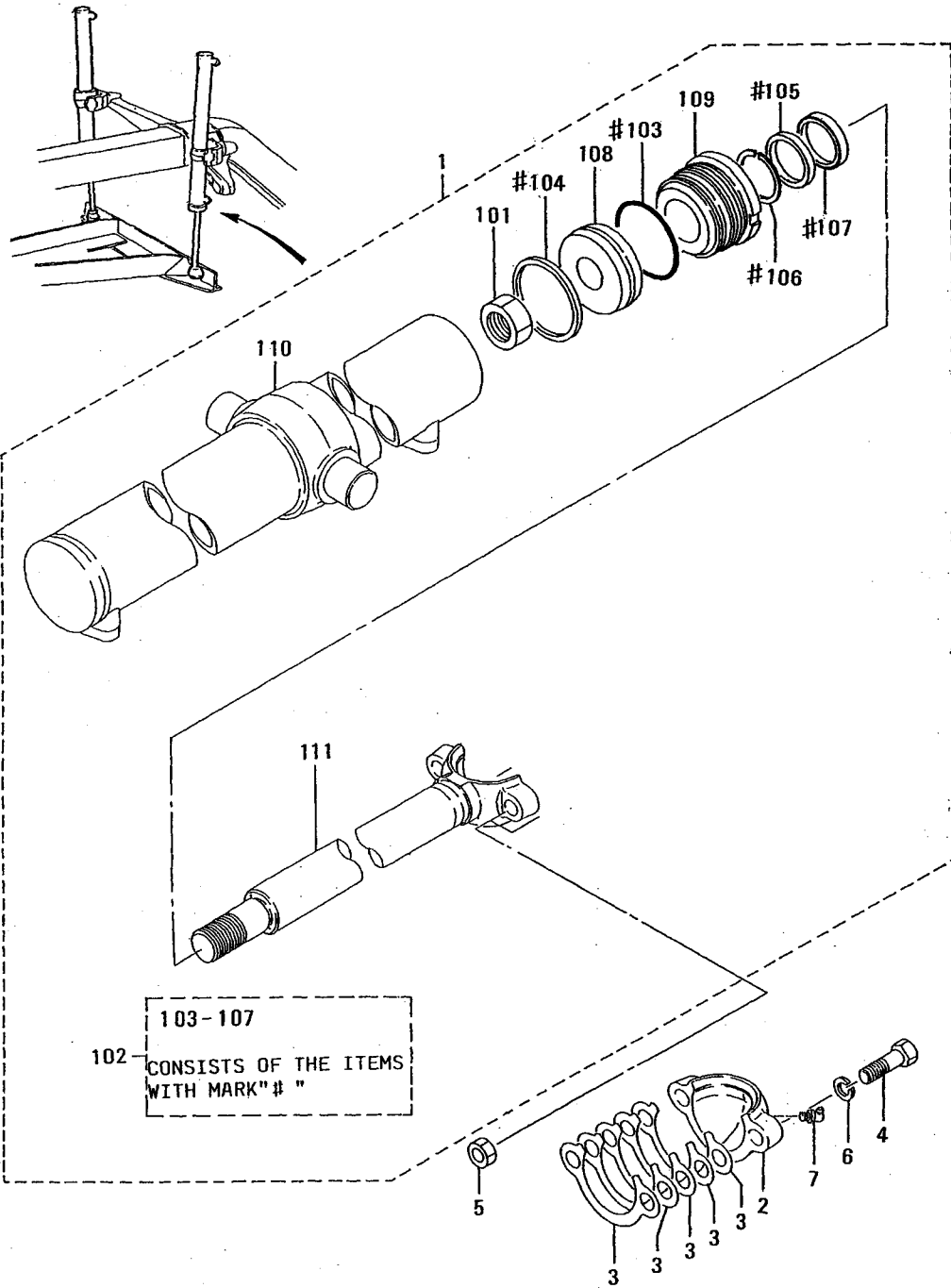

REF. -NO.	PART NO.	R / P	S E N Q G	PART NAME & DESCRIPTION	Q T Y	MODEL & APPLICABLE SERIAL NO.				M / R	V R D
						MG560					
						FROM@-	-@UPTO				
1	59129-00030			CYLINDER ASSY	2						
1 01	F2305-30000			NUT	2						A
1 02	05560-30950			SEAL KIT	2						A
1 03	F3158-08000			O-RING	2						A
1 04	05565-09020			SEAL, PISTON	2						A
1 05	05566-05010			PACKING	2						A
1 06	05566-05020			RING, BUFFER	2						A
1 07	05566-15030			SEAL, DUST	2						A
1 08	05567-90930			PISTON	2						A
1 09	05568-10950			BUSHING, GUIDE	2						
1 10	59129-00300			CYLINDER	2						
1 11	59129-01300			ROD	2						
2	62674-01300			CAP	2						
3	62674-01400			SHIM	10						A
4	F1035-16070			BOLT	4						A
5	F2300-16000			NUT, LOCK	4						A
6	F2515-16000			WASHER, SPRING	4						A
7	F3304-10000			NIPPLE, GREASE	2						A

74-05 BLADE SIDE SHIFT CYLINDER

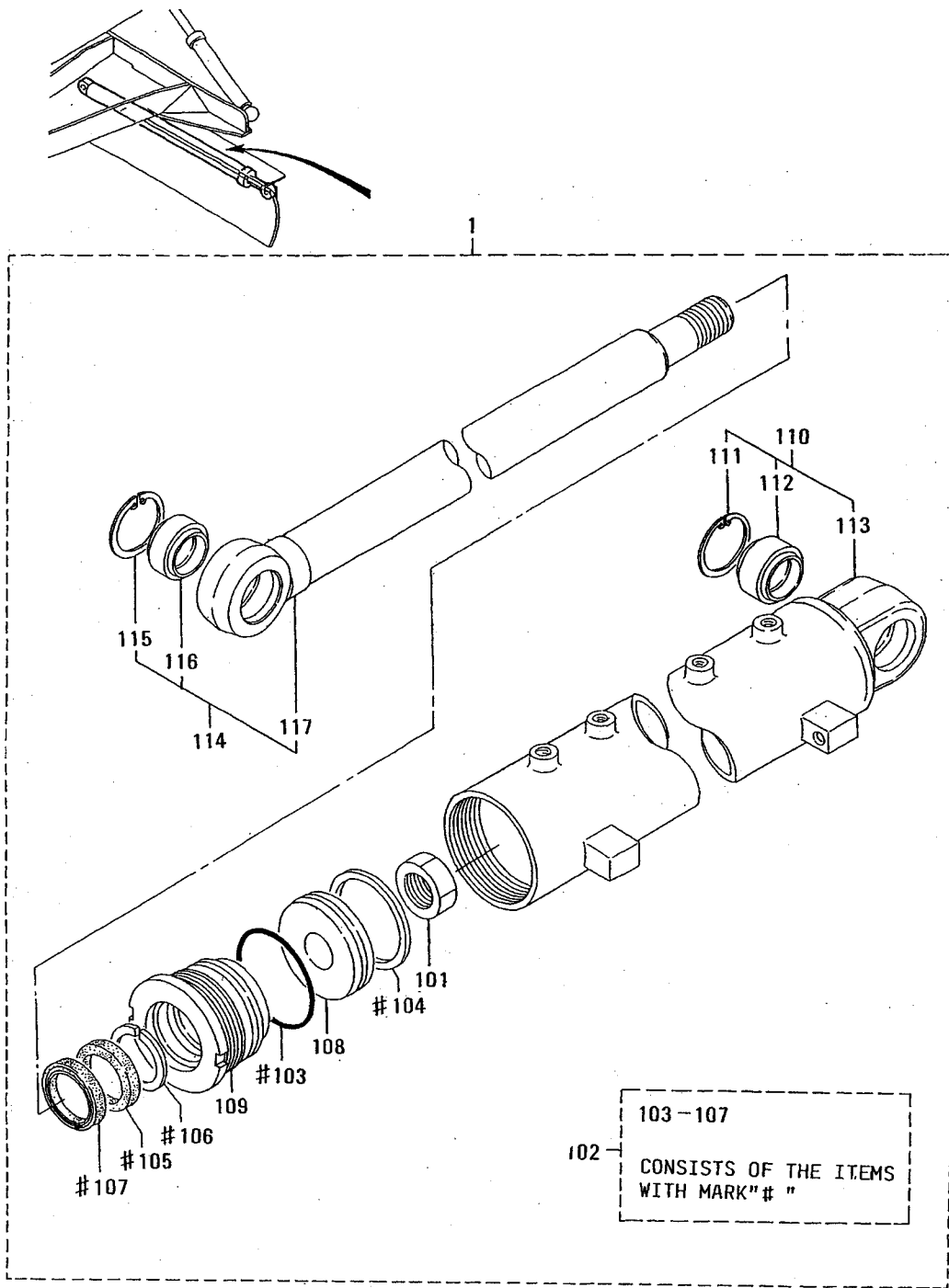

REF. -NO.	PART NO.	R / P	S E N G G	PART NAME & DESCRIPTION	Q T Y	MODEL & APPLICABLE SERIAL NO.				M / R	V R D
						MG560					
						FROM@-	@UPTO				
1	59129-00010			CYLINDER ASSY	1						
1 01	F2305-30000			NUT	1						A
1 02	05560-30950			SEAL KIT	1						A
1 03	F3158-08000			O-RING	1						A
1 04	05565-09020			SEAL, PISTON	1						A
1 05	05566-05010			PACKING	1						A
1 06	05566-05020			RING, BUFFER	1						A
1 07	05566-15030			SEAL, DUST	1						A
1 08	05567-90930			PISTON	1						A
1 09	05568-10950			BUSHING, GUIDE	1						
1 10	59129-00018			CYLINDER SET	1						
1 11	F3202-05500			RING, SNAP	1						A
1 12	05649-10350			BEARING	1						A
1 13	*			CYLINDER	1						
1 14	59129-00019			ROD SET	1						
1 15	F3202-05500			RING, SNAP	1						A
1 16	05649-10350			BEARING	1						A
1 17	*			ROD	1						

74-06 BLADE TIP CYLINDER

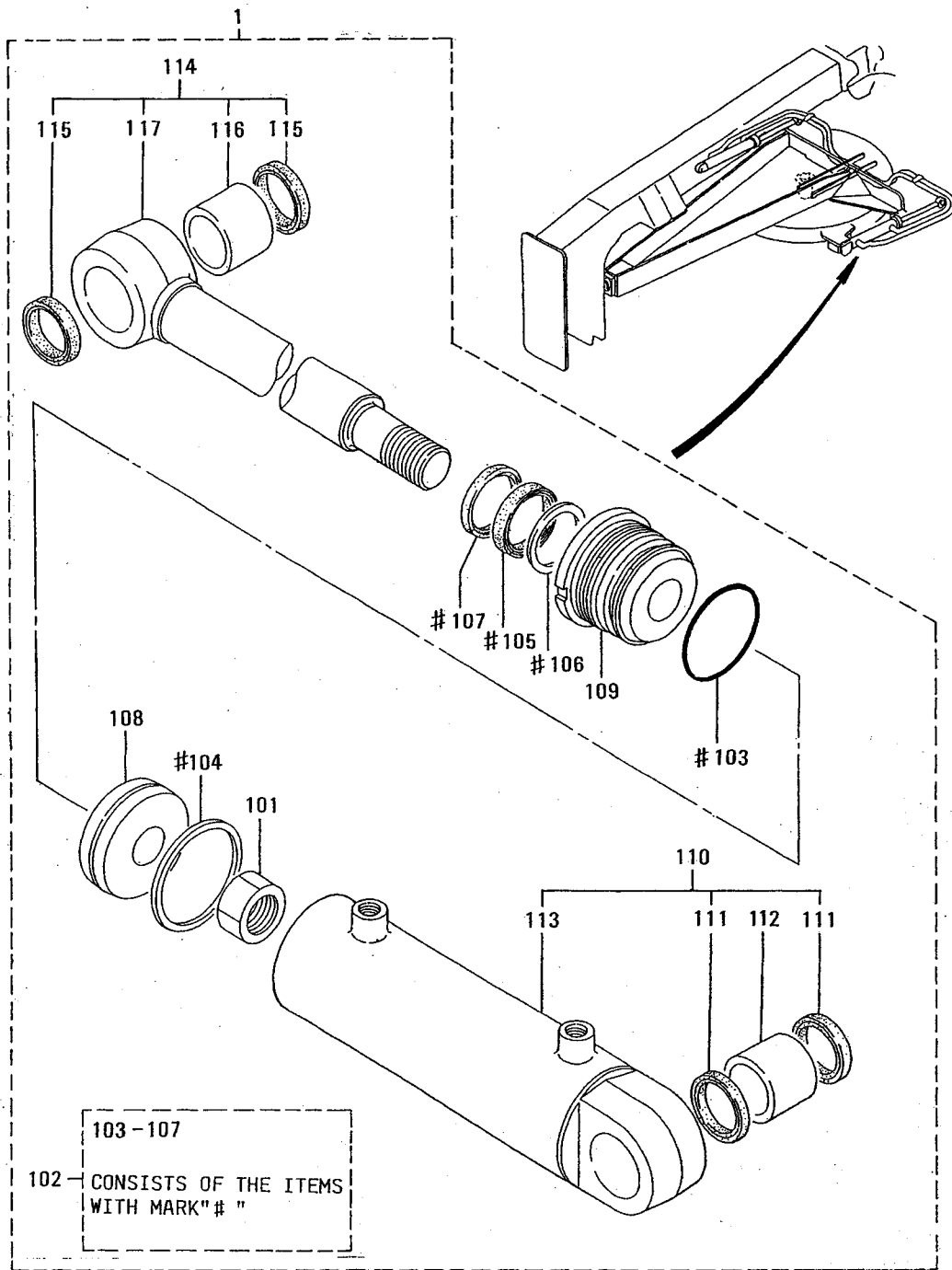

REF. -NO.	PART NO.	R / P	S E N Q G	PART NAME & DESCRIPTION	Q T Y	MODEL & APPLICABLE SERIAL NO.				M / R	V R D
						MG560					
						FROM@-	-@UPTO				
1	59128-11080			CYLINDER ASSY	2						
1 01	F2305-27000			NUT, LOCK	2						A
1 02	05560-30840			SEAL KIT	2						A
1 03	F3158-07000			O-RING	2						A
1 04	05565-08020			SEAL, PISTON	2						A
1 05	05566-04010			PACKING	2						A
1 06	05566-04020			RING	2						A
1 07	05566-14030			SEAL, DUST	2						A
1 08	05567-90827			PISTON	2						A
1 09	05568-10840			BUSHING, GUIDE	2						
1 10	59128-11088			CYLINDER SET	2						
1 11	05506-04511			SEAL, DUST	4						A
1 12	05608-04500			BUSHING	2						
1 13	*			CYLINDER	2						
1 14	59128-01089			ROD SET	2						
1 15	05506-04511			SEAL, DUST	4						A
1 16	05608-04500			BUSHING	2						
1 17	*			ROD	2						

74-07 ARTICULATE CYLINDER

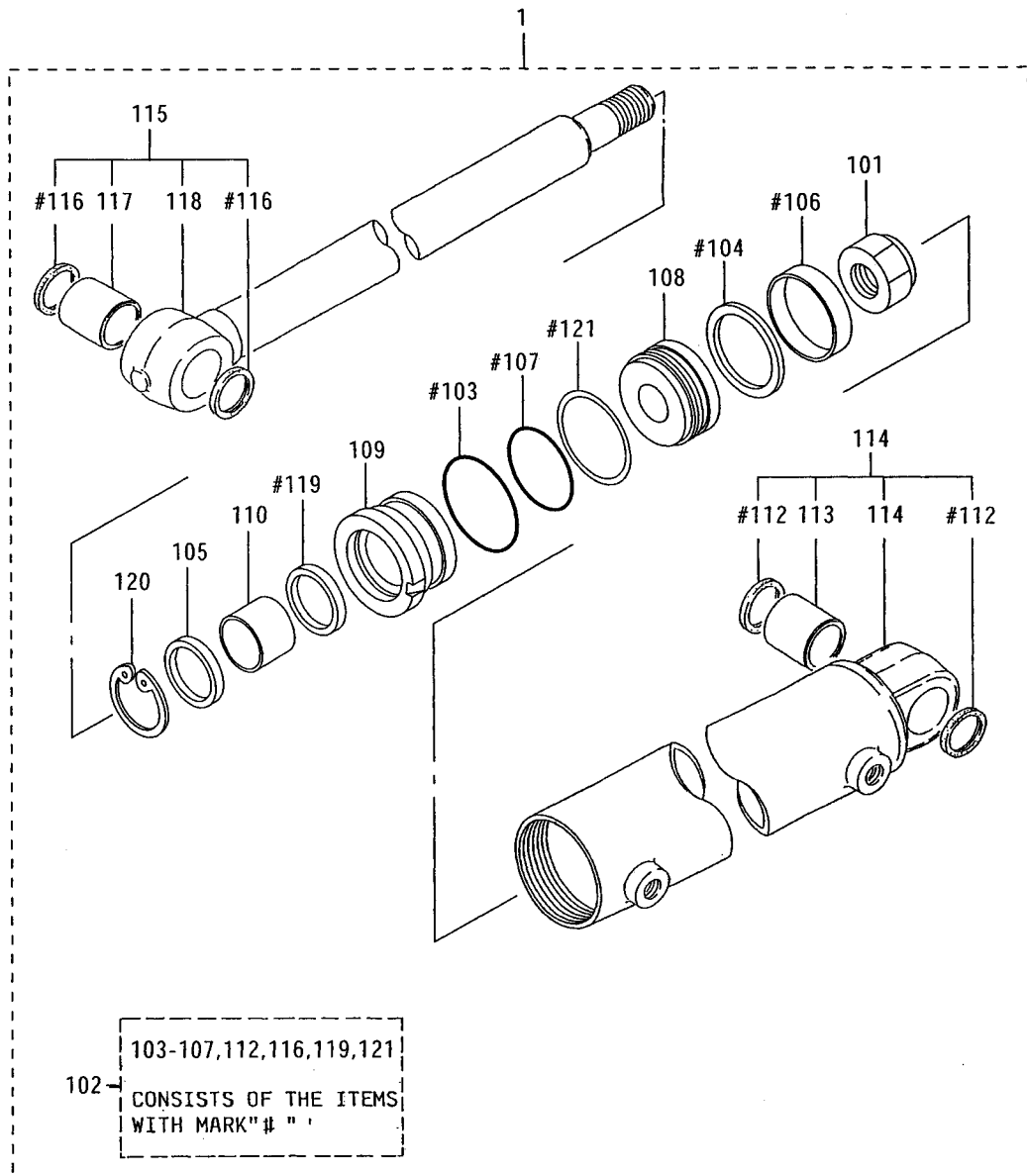

REF. -NO.	PART NO.	R / P	S E N Q G	PART NAME & DESCRIPTION	Q T Y	MODEL & APPLICABLE SERIAL NO.				M / R	V R D
						MG560					
						FROM@-	-@UPTO				
1	60574-11010			CYLINDER ASSY	2						
1 01	60574-03600			NUT, LOCK	2						
1 02	60574-10038			SEAL KIT	2						A
1 03	60574-02700			O-RING	2						A
1 04	60574-03400			RING, PISTON	2						A
1 05	60574-02600			SEAL, DUST	2						A
1 06	60574-03500			RING, WEAR	2						
1 07	60574-03200			O-RING	2						A
1 08	60574-03300			PISTON	2						A
1 09	60574-02400			HEAD, CYLINDER	2						
1 10	60574-02800			BUSHING	2						
1 11	60574-10018			CYLINDER SET	2						
1 12	60574-03800			SEAL, DUST	2						A
1 13	60574-03700			BUSHING	2						
1 14	*			CYLINDER	2						
1 15	60574-10028			ROD SET	2						
1 16	60574-03800			SEAL, DUST	2						A
1 17	60574-03700			BUSHING	2						
1 18	*			ROD	2						
1 19	60574-02900			PACKING, ROD	2						
1 20	60574-02500			RING, SNAP	2						
1 21	60574-03100			RING, BACK UP	2						

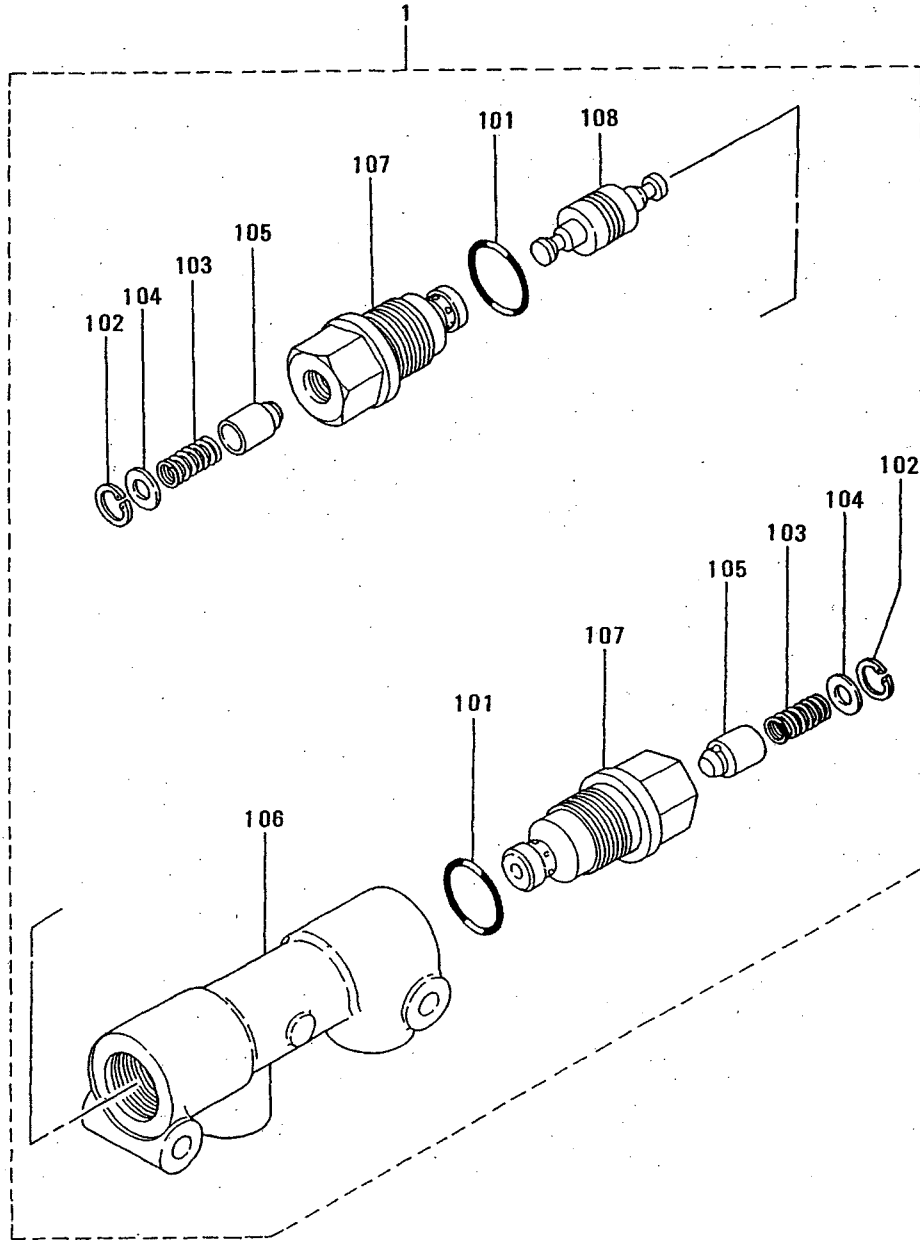

REF. -NO.	PART NO.	R / P	S E N G G	PART NAME & DESCRIPTION	Q T Y	MODEL & APPLICABLE SERIAL NO.				M / R	V R D
						MG560					
						FROM@-	-@UPTO				
1	59033-20000			VALVE ASSY, CHECK	1						
1 01	F3150-02400			O-RING	2						A
1 02	F3202-01500			RING, SNAP	2						A
1 03	50095-00500			SPRING	2						A
1 04	50095-00600			WASHER	2						A
1 05	50095-10400			VALVE	2						
1 06	*			BODY	1						
1 07	59033-00500			CAP, VALVE	2						
1 08	*			PISTON	1						

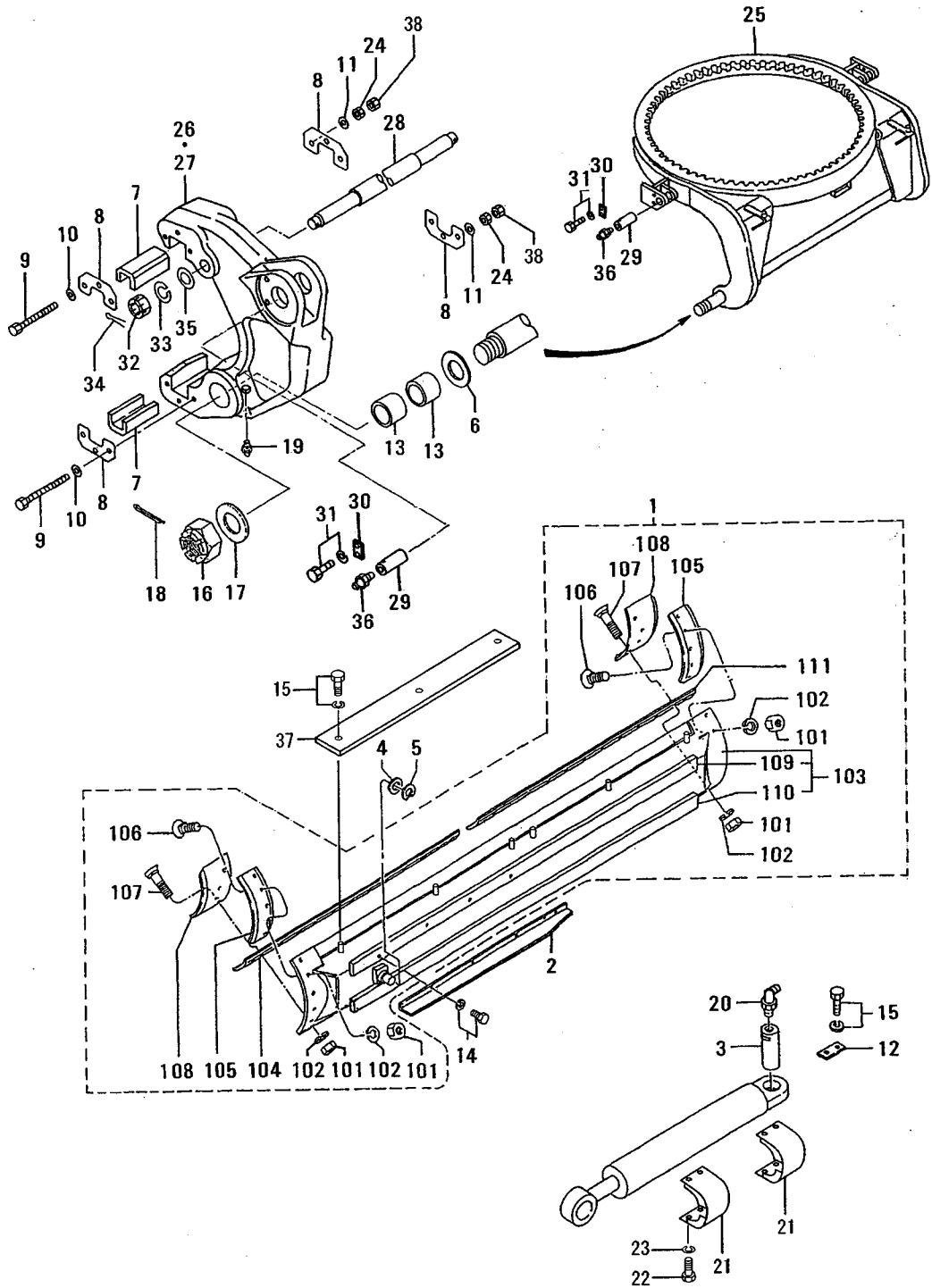

REF. -NO.	PART NO.	R / P	S C E N G G	PART NAME & DESCRIPTION	Q T Y	MODEL & APPLICABLE SERIAL NO.				M / R	V R D
						MG560					
						FROM@-	-@UPTO				
1	60581-31020			BLADE ASSY	4.0M T19	1					
1 01	60381-05300			NUT		38					A
1 02	60381-05400			WASHER		38					A
1 03	60581-32200			BOARD, BLADE		1					A
1 04	62281-20300			EDGE, CUTTING		1					A
1 05	62681-05201			BIT, END		2					A
1 06	62681-05301			BOLT, PLOW		28					A
1 07	62681-05401			BOLT, PLOW		10					A
1 08	62681-10700			BIT, END		2					A
1 09	60381-40111			RAIL, UPPER		1					A
1 10	60381-40112			RAIL, LOWER		1					A
1 11	60681-10300			EDGE, CUTTING		1					A
2	60481-10300			COVER, ROD		1					A
3	65469-20600			PIN		1					A
4	63681-10900			COLLAR		1					A
5	F3200-03500			RING, SNAP		1					A
6	62381-00400			WASHER		2					A
7	60581-01400			GUIDE, RAIL		4					A
8	60581-01300			PLATE, LOCK		8					A
9	05978-08130			BOLT		12					A
10	F2500-08000			WASHER, PLAIN		12					A
11	F2515-08000			WASHER, SPRING		12					A
12	58681-11402			PLATE, LOCK		1					A
13	05605-05040			BUSHING		4					A
14	F1805-10020			BOLT, W/WASHER	B/W	4					A
15	F1805-10025			BOLT, W/WASHER	B/W	8					A
16	F2350-45000			NUT, CASTLE		2					A
17	F2500-45000			WASHER, PLAIN		2					A
18	F2841-80080			PIN, SPLIT		2					A
19	F3303-10000			NIPPLE, GREASE		2					A
20	F3305-10000			NIPPLE, GREASE		1					A
21	60581-02700			COVER, CONNECTOR		2					A
22	F1035-10016			BOLT		8					A
23	F2515-10000			WASHER, SPRING		8					A
24	F2305-08000			NUT		12					A
25	60581-20501			CIRCLE, TIP		1					A
26	60581-20901			BRACKET, GUIDE L. H.		1					A
27	60581-11101			BRACKET, GUIDE R. H.		1					A
28	60581-00800			SHAFT		1					A
29	60581-01200			PIN		4					A
30	51781-01601			PLATE, LOCK		4					A
31	F1805-10025			BOLT, W/WASHER	B/W	8					A
32	F2350-27000			NUT, CASTLE		2					A
33	F2515-27000			WASHER, SPRING		2					A
34	F2841-40050			PIN, SPLIT		2					A
35	F2500-27000			WASHER, PLAIN		2					A
36	F3303-10000			NIPPLE, GREASE		4					A
37	60581-02800			COVER, RAIL		2					A
38	F2460-08000			NUT		12					A

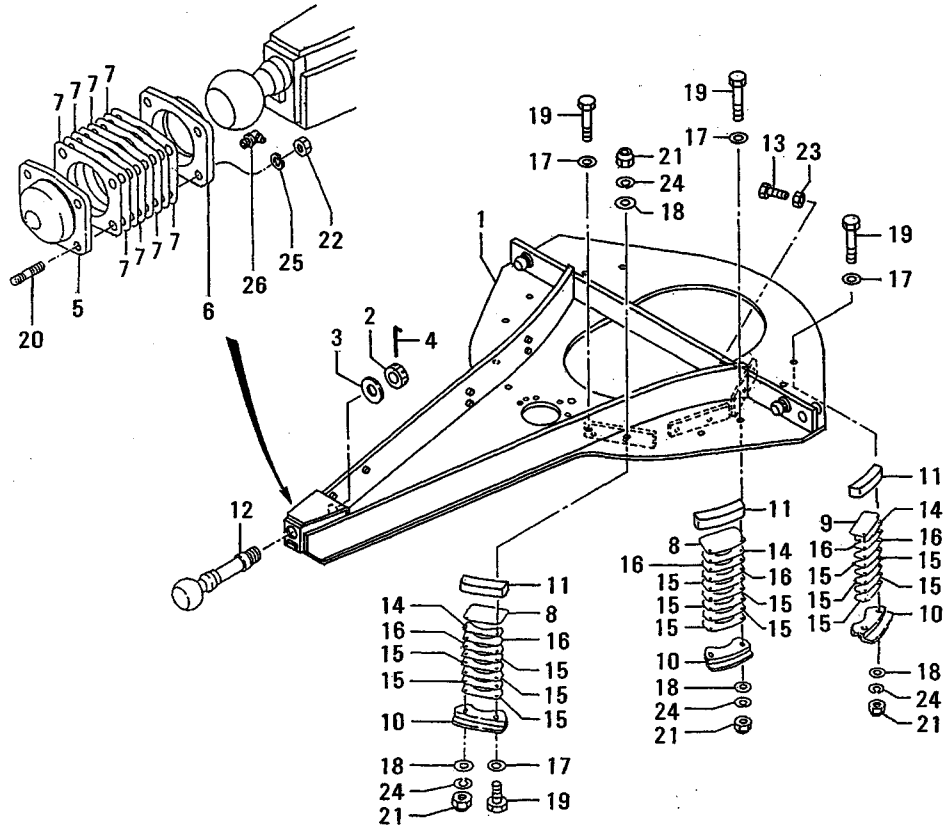

REF. -NO.	PART NO.	R / P	S E N G G	PART NAME & DESCRIPTION	Q T Y	MODEL & APPLICABLE SERIAL NO.				M / R	V R D
						MG560					
						FROM@-	-@UPTO				
1	60582-40100			DRAWBAR	1						
2	62682-00300			SHOE, GUIDE	1					A	
3	62682-00400			WASHER	1					A	
4	62682-00500			PIN	1					A	
5	62682-00600			SOCKET	1						
6	62682-00700			CAP	1						
7	62682-00800			SHIM	8					A	
8	62682-21500			PLATE, WEAR	4						
9	60382-00900			PLATE, WEAR	2						
10	60482-20400			SHOE, GUIDE	6						
11	60482-00500			STRIP, WEAR	6						
12	62682-00202			JOURNAL, BALL	1						
13	61353-10600			BOLT	12					A	
14	61382-01000			SHIM	6					A	
15	61382-01101			SHIM	30					A	
16	61382-01300			SHIM	12					A	
17	65629-00700			WASHER	12					A	
18	60382-01100			WASHER	12					A	
19	F1035-20150			BOLT	12					A	
20	F1455-24080			STUD	4						
21	MC810632			NUT, WHEEL	12					A	
22	F2300-24000			NUT	4					A	
23	F2300-18000			NUT, JAM	12					A	
24	F2515-20000			WASHER, SPRING	12					A	
25	F2515-24000			WASHER, SPRING	4					A	
26	F3305-10000			NIPPLE, GREASE	1					A	

NUMERICAL PARTS INDEX

PART NO.	GRP NO.	PAREF GE-NO.	PART NO.	GRP NO.	PAREF GE-NO.	PART NO.	GRP NO.	PAREF GE-NO.
F1035-05012	05-02	15 1 15	F1035-12035	31-02	77 10	F1210-06020	62-04	163 2 02
F1035-06016	52-01	113 40	F1035-12035	31-02	77 12	F1210-06020	62-05	167 1 02
F1035-06020	57-04	129 14	F1035-12045	25-03	57 48	F1210-06020	62-05	167 2 02
F1035-06020	62-07	173 1	F1035-12050	01-01	3 6	F1210-06030	61-05	149 1 22
F1035-06035	62-07	173 2	F1035-12070	42-01	99 20	F1210-08020	25-01	51 29
F1035-08012	15-01	45 15	F1035-12080	25-02	55 22	F1210-12110	25-06	67 1 06
F1035-08012	31-05	83 30	F1035-12100	11	29 5	F1210-14040	61-06	151 1 02
F1035-08014	58	137 4	F1035-12100	25-01	51 28	F1455-22050	63-01	175 30
F1035-08020	05-02	15 4	F1035-14065	31-05	83 26	F1455-24080	82	221 20
F1035-08025	13	31 6	F1035-16030	41-01	95 24	F1597-04006	31-05	83 29
F1035-08040	53-02	121 4	F1035-16040	11	29 18	F1597-06010	28-02	71 39
F1035-08065	31-06	85 2	F1035-16040	57-01	123 17	F1600-03010	05-04	19 1 14
F1035-08075	28-01	69 30	F1035-16045	31-03	79 33	F1600-03012	05-06	23 1 01
F1035-10016	14-01	33 15	F1035-16060	61-01	139 4	F1600-04010	05-04	19 1 15
F1035-10016	25-01	51 25	F1035-16060	63-01	175 26	F1600-04016	05-03	17 8
F1035-10016	81	219 22	F1035-16065	31-02	77 11	F1600-05010	05-03	17 12
F1035-10020	08	25 15	F1035-16065	41-01	95 25	F1600-05012	42-02	101 1 01
F1035-10020	15-01	45 7	F1035-16070	74-03	207 4	F1600-05012	42-02	101 2 01
F1035-10020	15-01	45 10	F1035-16070	74-04	209 4	F1600-05016	05-04	19 1 16
F1035-10020	25-01	51 26	F1035-16090	64	179 2	F1600-05025	05-01	13 15 05
F1035-10020	41-02	97 24	F1035-18130	31-01	75 24	F1600-05025	05-01	13 16 05
F1035-10025	01-01	3 28	F1035-20035	15-02	47 18	F1600-05035	53-01	119 1 34
F1035-10025	13	31 7	F1035-20040	61-02	143 1	F1600-06012	05-06	23 1 02
F1035-10025	62-07	173 3	F1035-20050	31-01	75 4	F1600-06014	15-01	45 13
F1035-10030	57-01	123 4	F1035-20050	61-02	143 2	F1605-05012	05-04	19 3
F1035-10030	57-03	127 29	F1035-20070	31-01	75 37	F1605-06016	05-06	23 1 03
F1035-10030	63-01	175 23	F1035-20150	82	221 19	F1620-08016	53-01	119 1 23
F1035-10035	57-02	125 26	F1035-24130	14-01	33 8	F1805-06012	57-01	123 26
F1035-10035	61-01	139 15	F1035-24160	14-01	33 7	F1805-06014	04	11 19
F1035-10035	63-01	175 25	F1155-10020	52-02	115 12	F1805-06014	31-01	75 28
F1035-10035	70-07	195 29	F1155-10020	57-04	129 15	F1805-06016	05-01	13 11
F1035-10040	57-01	123 28	F1155-10060	14-04	39 17	F1805-06016	05-01	13 13
F1035-10050	01-01	3 29	F1155-10080	70-01	181 14	F1805-06016	05-02	15 1 07
F1035-10050	31-04	81 10	F1155-12020	08	25 5	F1805-06016	14-02	35 12
F1035-10050	52-01	113 18	F1155-12030	61-04	147 1 17	F1805-06016	52-01	113 19
F1035-10055	61-01	139 16	F1155-12045	61-01	139 41	F1805-06020	05-02	15 1 06
F1035-10060	57-01	123 16 01	F1155-12050	25-02	55 23	F1805-06020	05-06	23 1 04
F1035-10060	61-01	139 17	F1155-14055	31-01	75 32	F1805-08012	05-01	13 8
F1035-10060	70-02	185 14	F1210-06012	62-02	157 1 01	F1805-08014	33	87 46
F1035-10060	70-07	195 28	F1210-06012	62-03	159 1 01	F1805-08014	51	111 13 01
F1035-10060	70-08	197 17	F1210-06012	62-03	159 2 01	F1805-08014	53-01	119 1 24
F1035-10070	25-01	51 27	F1210-06012	62-04	163 1 01	F1805-08014	57-02	125 27
F1035-10075	70-07	195 33	F1210-06012	62-04	163 2 01	F1805-08014	57-03	127 35
F1035-10085	25-02	55 21	F1210-06012	62-05	167 1 01	F1805-08016	14-02	35 13
F1035-10100	70-03	187 12	F1210-06012	62-05	167 2 01	F1805-08016	15-02	47 25
F1035-10100	70-07	195 11	F1210-06016	61-04	147 1 11	F1805-08016	57-01	123 23
F1035-10100	70-08	197 22	F1210-06020	62-02	157 1 02	F1805-08016	58	137 9
F1035-12025	15-01	45 40	F1210-06020	62-03	159 1 02	F1805-08016	62-07	173 7
F1035-12030	51	111 4	F1210-06020	62-03	159 2 02	F1805-08020	14-03	37 19
F1035-12035	08	25 9	F1210-06020	62-04	163 1 02	F1805-08020	28-01	69 19

NUMERICAL PARTS INDEX

PART NO.	GRP NO.	PAGE	REF NO.	PART NO.	GRP NO.	PAGE	REF NO.	PART NO.	GRP NO.	PAGE	REF NO.
F1805-08020	28-03	73	1 10	F1805-10020	70-06	193	17	F1825-08016	13	31	9
F1805-08020	31-03	79	7	F1805-10020	70-07	195	7	F1825-08016	15-02	47	5
F1805-08020	31-06	85	1 16	F1805-10020	70-07	195	22	F1825-08016	15-02	47	26
F1805-08020	52-01	113	35	F1805-10020	70-09	199	12	F1825-08016	53-01	119	1 27
F1805-08020	57-03	127	8	F1805-10020	81	219	14	F1825-08020	01-02	5	1 01
F1805-08020	61-01	139	14	F1805-10025	03	9	3	F1825-08020	15-01	45	29
F1805-08020	62-07	173	8	F1805-10025	11	29	15	F1825-08025	14-03	37	20
F1805-08020	63-01	175	46	F1805-10025	14-01	33	17	F1825-08025	62-07	173	11
F1805-08025	25-01	51	30	F1805-10025	25-01	51	32	F1825-10020	01-02	5	1 02
F1805-08025	28-01	69	28	F1805-10025	25-04	61	45	F1825-10020	05-01	13	6
F1805-08025	57-04	129	8	F1805-10025	25-05	65	15	F1825-10020	14-02	35	14
F1805-08030	41-02	97	25	F1805-10025	31-03	79	39	F1825-10020	15-01	45	39
F1805-08040	28-01	69	29	F1805-10025	41-01	95	26	F1825-10025	15-01	45	2 02
F1805-08045	28-03	73	3	F1805-10025	53-02	121	5	F1825-10025	70-01	181	32
F1805-08055	70-01	183	59	F1805-10025	57-02	125	33	F1825-10030	70-01	181	31
F1805-10016	03	9	11	F1805-10025	57-03	127	9	F2005-10020	02	7	12
F1805-10016	04	11	7	F1805-10025	61-03	145	1 02	F2005-10025	02	7	7
F1805-10016	04	11	9	F1805-10025	61-03	145	1 22	F2005-10030	61-02	143	5
F1805-10016	04	11	13	F1805-10025	62-07	173	10	F2005-10030	70-01	181	17
F1805-10016	14-01	33	16	F1805-10025	70-07	195	25	F2005-10035	01-01	3	36
F1805-10016	15-01	45	2 01	F1805-10025	81	219	15	F2005-10035	25-01	51	34
F1805-10016	15-02	47	1	F1805-10025	81	219	31	F2005-10040	25-05	65	16
F1805-10016	31-04	81	19	F1805-10030	02	7	14	F2005-12045	61-02	143	4
F1805-10016	52-01	113	37	F1805-10030	13	31	8	F2300-06000	15-01	45	27
F1805-10016	53-02	121	16	F1805-10030	14-01	33	18	F2300-06000	57-04	129	16
F1805-10016	57-01	123	5	F1805-10030	14-02	35	18	F2300-08000	05-02	15	5
F1805-10016	57-02	125	31	F1805-10030	25-02	55	24	F2300-08000	42-02	101	1 02
F1805-10016	70-04	189	12	F1805-10030	62-07	173	9	F2300-08000	42-02	101	2 02
F1805-10016	70-05	191	7	F1805-10030	63-01	175	33	F2300-08000	53-02	121	10
F1805-10016	70-06	193	5	F1805-10030	70-02	185	13	F2300-10000	01-01	3	13
F1805-10016	70-06	193	9	F1805-10030	70-08	197	15	F2300-10000	02	7	9
F1805-10016	70-10	201	7	F1805-10040	70-08	197	21	F2300-10000	08	25	16
F1805-10020	02	7	3	F1805-10045	14-01	33	19	F2300-10000	57-01	123	29
F1805-10020	05-01	13	12	F1805-10045	70-04	189	9	F2300-10000	57-02	125	7
F1805-10020	08	25	21	F1805-10055	05-03	17	5	F2300-10000	57-03	127	31
F1805-10020	14-01	33	32	F1805-10055	14-01	33	6	F2300-10000	70-07	195	30
F1805-10020	15-02	47	20	F1805-12025	31-02	77	14	F2300-10000	70-08	197	18
F1805-10020	15-02	47	28	F1805-12025	70-01	183	60	F2300-12000	01-01	3	7
F1805-10020	25-01	51	31	F1805-12030	25-02	55	25	F2300-12000	05-01	13	9 05
F1805-10020	31-01	75	16	F1805-12030	31-01	75	8	F2300-12000	08	25	10
F1805-10020	51	111	6	F1805-12030	64	179	4	F2300-12000	42-04	105	11 05
F1805-10020	52-01	113	32	F1805-12035	11	29	7	F2300-14000	51	111	13 02
F1805-10020	53-01	119	1 25	F1805-12035	11	29	25	F2300-16000	09	27	6
F1805-10020	53-01	119	1 32	F1805-12035	25-01	51	33	F2300-16000	41-01	95	27
F1805-10020	57-04	129	31	F1805-12035	25-02	55	26	F2300-16000	63-01	175	29
F1805-10020	61-01	139	6	F1825-06016	15-02	47	3	F2300-16000	74-03	207	5
F1805-10020	61-03	145	1 01	F1825-06016	52-02	115	11	F2300-16000	74-04	209	5
F1805-10020	64	179	3	F1825-06016	52-03	117	9	F2300-18000	31-01	75	26
F1805-10020	70-05	191	19	F1825-08012	53-01	119	1 46	F2300-18000	82	221	23
F1805-10020	70-06	193	14	F1825-08016	04	11	23	F2300-24000	82	221	22

NUMERICAL PARTS INDEX

PART NO.	GRP NO.	PAREF GE-NO.	PART NO.	GRP NO.	PAREF GE-NO.	PART NO.	GRP NO.	PAREF GE-NO.
F2305-08000	81	219 24	F2500-06000	15-01	45 42	F2515-06000	05-06	23 1 09
F2305-10000	62-01	155 1 11	F2500-06000	51	111 7	F2515-06000	15-01	45 28
F2305-10000	62-01	155 2 08	F2500-06000	52-01	113 22	F2515-06000	15-01	45 41
F2305-10000	62-07	173 5	F2500-06000	53-02	121 6	F2515-06000	52-02	115 10
F2305-12000	42-01	99 24	F2500-06000	62-07	173 13	F2515-06000	52-03	117 8
F2305-12000	53-01	119 1 28	F2500-08000	14-04	39 19	F2515-06000	57-04	129 17
F2305-14000	44	109 2	F2500-08000	15-01	45 37	F2515-08000	05-02	15 6
F2305-16000	61-01	141 45	F2500-08000	15-02	47 27	F2515-08000	05-05	21 5
F2305-22000	63-01	175 32	F2500-08000	52-01	113 23	F2515-08000	13	31 11
F2305-24000	14-01	33 9	F2500-08000	70-01	183 62	F2515-08000	15-01	45 16
F2305-24000	74-01	203 1 01	F2500-08000	81	219 10	F2515-08000	28-01	69 18
F2305-27000	74-06	213 1 01	F2500-10000	01-01	3 30	F2515-08000	31-05	83 31
F2305-30000	74-02	205 1 01	F2500-10000	13	31 10	F2515-08000	31-06	85 3
F2305-30000	74-03	207 1 01	F2500-10000	15-01	45 19	F2515-08000	42-02	101 1 03
F2305-30000	74-04	209 1 01	F2500-10000	15-02	47 2	F2515-08000	42-02	101 2 03
F2305-30000	74-05	211 1 01	F2500-10000	25-01	51 35	F2515-08000	53-02	121 7
F2320-06000	52-01	113 20	F2500-10000	25-04	61 46	F2515-08000	58	137 5
F2320-06000	52-02	115 5	F2500-10000	31-04	81 23	F2515-08000	63-01	175 47
F2320-06000	52-02	115 9	F2500-10000	57-01	123 32	F2515-08000	81	219 11
F2320-06000	52-03	117 4	F2500-10000	70-02	185 20	F2515-10000	01-01	3 31
F2320-06000	62-07	173 6	F2500-10000	70-07	195 31	F2515-10000	08	25 17
F2320-08000	14-03	37 22	F2500-10000	70-07	195 35	F2515-10000	13	31 12
F2320-08000	53-01	119 1 30	F2500-12000	05-01	13 9 06	F2515-10000	14-04	39 20
F2320-10000	02	7 10	F2500-12000	05-03	17 6	F2515-10000	15-01	45 8
F2320-10000	51	111 13 03	F2500-12000	28-02	71 40	F2515-10000	15-01	45 11
F2320-10000	52-01	113 21	F2500-12000	42-01	99 22	F2515-10000	25-01	51 36
F2320-16000	11	29 3 01	F2500-12000	53-01	119 1 29	F2515-10000	25-02	55 27
F2320-16000	41-01	95 28	F2500-12000	57-02	125 8	F2515-10000	31-04	81 5
F2320-20000	57-02	125 28	F2500-12000	64	179 27	F2515-10000	31-04	81 11
F2320-30000	41-02	97 26	F2500-16000	09	27 7	F2515-10000	41-02	97 29
F2325-12000	53-01	119 1 07	F2500-16000	61-01	139 44	F2515-10000	52-02	115 13
F2325-12000	53-01	119 1 31	F2500-16000	63-01	175 27	F2515-10000	57-01	123 16 02
F2325-14000	57-04	129 28	F2500-18000	31-01	75 23	F2515-10000	57-01	123 30
F2325-20000	57-04	129 29	F2500-20000	31-01	75 38	F2515-10000	57-02	125 9
F2330-12000	31-04	81 13 01	F2500-20000	57-04	129 19	F2515-10000	57-03	127 30
F2330-22000	41-01	95 29	F2500-22000	41-01	95 31	F2515-10000	57-04	129 32
F2330-22000	41-02	97 27	F2500-22000	41-02	97 28	F2515-10000	61-01	139 18
F2330-33000	41-01	95 30	F2500-27000	81	219 35	F2515-10000	62-01	155 1 12
F2350-27000	81	219 32	F2500-33000	41-01	95 32	F2515-10000	62-01	155 2 09
F2350-45000	81	219 16	F2500-45000	81	219 17	F2515-10000	62-07	173 4
F2355-30000	64	179 5	F2501-05000	05-04	19 4	F2515-10000	63-01	175 24
F2460-08000	81	219 38	F2501-06000	05-06	23 1 07	F2515-10000	70-01	181 21
F2460-12000	14-03	37 21	F2515-03000	05-04	19 1 17	F2515-10000	70-02	185 15
F2490-08000	05-05	21 4	F2515-03000	05-06	23 1 08	F2515-10000	70-03	187 13
F2500-03000	05-06	23 1 05	F2515-04000	05-03	17 10	F2515-10000	70-06	193 15
F2500-04000	05-03	17 9	F2515-04000	05-04	19 1 18	F2515-10000	70-07	195 12
F2500-05000	14-04	39 18	F2515-05000	05-02	15 1 16	F2515-10000	70-07	195 32
F2500-05000	53-01	119 1 38	F2515-05000	05-03	17 13	F2515-10000	70-07	195 34
F2500-06000	05-02	15 1 08	F2515-05000	05-04	19 1 19	F2515-10000	70-08	197 19
F2500-06000	05-06	23 1 06	F2515-05000	53-01	119 1 36	F2515-10000	81	219 23

NUMERICAL PARTS INDEX

PART NO.	GRP NO.	PA GE	REF -NO.	PART NO.	GRP NO.	PA GE	REF -NO.	PART NO.	GRP NO.	PA GE	REF -NO.
F2515-12000	01-01	3	8	F2516-06000	05-06	23	1 10	F2925-06034	52-01	113	30
F2515-12000	05-01	13	9 04	F2600-04012	44	109	1 01	F2925-06034	53-02	121	11
F2515-12000	08	25	6	F2841-16012	52-01	113	24	F3012-02231	25-06	67	1 04
F2515-12000	08	25	11	F2841-16012	53-02	121	8	F3012-06023	25-01	51	39
F2515-12000	11	29	6	F2841-16015	51	111	9	F3012-08523	25-05	65	18
F2515-12000	14-03	37	8	F2841-20015	52-01	113	25	F3016-09523	31-03	79	25
F2515-12000	15-01	45	31	F2841-20020	52-01	113	26	F3150-00600	62-02	157	1 03
F2515-12000	25-01	51	37	F2841-20025	15-01	45	18	F3150-00600	62-03	159	1 03
F2515-12000	25-02	55	28	F2841-30025	31-04	81	13 02	F3150-00600	62-03	159	2 03
F2515-12000	25-03	57	49	F2841-40030	33	87	20 04	F3150-00600	62-04	163	1 03
F2515-12000	31-02	77	18	F2841-40050	81	219	34	F3150-00600	62-04	163	2 03
F2515-12000	31-02	77	22	F2841-50040	41-01	95	34	F3150-00600	62-05	167	1 03
F2515-12000	33	87	29	F2841-50040	41-02	97	30	F3150-00600	62-05	167	2 03
F2515-12000	42-01	99	21	F2841-60055	64	179	7	F3150-00800	28-01	69	17
F2515-12000	42-04	105	11 04	F2841-60060	41-01	95	35	F3150-00800	31-06	85	1 12
F2515-12000	51	111	8	F2841-80080	81	219	18	F3150-00900	62-02	157	1 04
F2515-12000	53-01	119	1 06	F2843-05000	14-04	39	21	F3150-00900	62-03	159	1 04
F2515-12000	61-01	139	40	F2843-06000	62-07	173	14	F3150-00900	62-03	159	2 04
F2515-12000	61-04	147	1 18	F2843-08000	14-04	39	22	F3150-00900	62-04	163	1 04
F2515-14000	31-01	75	33	F2843-08000	15-01	45	38	F3150-00900	62-04	163	2 04
F2515-14000	31-05	83	27	F2846-06000	28-01	69	20	F3150-00900	62-05	167	1 04
F2515-14000	44	109	3	F2846-08000	25-02	55	29	F3150-00900	62-05	167	2 04
F2515-14000	57-04	129	30	F2846-10000	25-02	55	30	F3150-00900	62-06	171	1 01
F2515-16000	11	29	3 02	F2846-10000	25-05	65	17	F3150-00900	62-06	171	2 01
F2515-16000	11	29	19	F2846-10000	28-01	69	21	F3150-01000	28-02	71	41
F2515-16000	31-02	77	19	F2846-12000	25-04	61	47	F3150-01100	31-05	83	16
F2515-16000	31-03	79	40	F2846-14000	25-01	51	38	F3150-01100	31-06	85	1 13
F2515-16000	33	87	28	F2846-14000	25-02	55	31	F3150-01100	31-06	85	1 18
F2515-16000	41-01	95	33	F2846-14000	25-03	57	50	F3150-01100	31-06	85	10
F2515-16000	57-01	123	18	F2846-16000	31-02	77	13	F3150-01100	61-01	139	9
F2515-16000	61-01	139	19	F2846-16000	31-02	77	13	F3150-01100	61-04	147	2 04
F2515-16000	63-01	175	28	F2850-04016	42-02	101	1 04	F3150-01100	70-01	181	13
F2515-16000	64	179	6	F2850-04016	42-02	101	2 04	F3150-01400	31-06	85	13
F2515-16000	74-03	207	6	F2850-04032	53-01	119	1 37	F3150-01400	33	87	34
F2515-16000	74-04	209	6	F2850-05028	52-01	113	27	F3150-01400	61-01	139	10
F2515-18000	31-01	75	25	F2850-05032	14-02	35	15	F3150-01400	62-06	171	2 02
F2515-18000	31-03	79	41	F2850-05032	62-07	173	17 01	F3150-01400	70-01	183	57
F2515-20000	15-02	47	19	F2850-05032	62-07	173	18 01	F3150-01400	70-02	185	16
F2515-20000	31-01	75	5	F2850-06032	70-01	183	61	F3150-01400	70-02	185	16
F2515-20000	31-01	75	39	F2855-06020	51	111	10	F3150-01400	70-03	187	5
F2515-20000	31-01	75	39	F2855-06020	52-01	113	28	F3150-01400	70-04	189	5 01
F2515-20000	31-03	79	42	F2855-06020	53-02	121	9	F3150-01400	70-04	189	6 01
F2515-20000	57-02	125	29	F2855-06020	62-07	173	12	F3150-01400	70-04	189	8
F2515-20000	57-04	129	27	F2855-08025	15-01	45	36	F3150-01400	70-05	191	5
F2515-20000	61-02	143	3	F2855-08025	52-01	113	29	F3150-01400	70-05	191	12
F2515-20000	82	221	24	F2855-08025	53-01	119	1 26	F3150-01400	70-07	195	19
F2515-22000	63-01	175	31	F2871-04025	57-01	123	25	F3150-01400	70-09	199	5
F2515-24000	14-01	33	10	F2882-06000	04	11	18	F3150-01500	28-02	71	42
F2515-24000	82	221	25	F2882-35000	05-06	23	1 11	F3150-01500	31-06	85	1 14
F2515-27000	81	219	33	F2882-35000	05-06	23	1 11	F3150-01800	25-01	51	40
F2516-05000	05-04	19	5	F2925-06024	52-01	113	39	F3150-01800	25-02	55	32
				F2925-06034	51	111	11				

NUMERICAL PARTS INDEX

PART NO.	GRP NO.	PA GE	REF -NO.	PART NO.	GRP NO.	PA GE	REF -NO.	PART NO.	GRP NO.	PA GE	REF -NO.
F3150-01800	31-06	85	1 17	F3150-03000	25-01	51	41	F3158-08000	74-05	211	1 03
F3150-01800	61-01	139	11	F3150-03000	28-01	69	24	F3200-01800	53-01	119	1 39
F3150-01800	62-02	157	1 05	F3150-03800	25-01	51	42	F3200-02000	14-04	39	23
F3150-01800	62-03	159	1 05	F3150-03800	70-01	181	19	F3200-03500	81	219	5
F3150-01800	62-03	159	2 05	F3150-04400	70-01	181	20	F3200-03800	25-05	65	20
F3150-01800	62-04	163	1 05	F3150-07000	63-01	175	34	F3200-04000	25-04	61	48
F3150-01800	62-04	163	2 05	F3153-03500	25-01	51	43	F3200-04000	31-03	79	26
F3150-01800	62-05	167	1 05	F3153-04000	25-01	51	44	F3200-04500	25-03	59	51
F3150-01800	62-05	167	2 05	F3153-04500	61-04	147	2 05	F3200-05500	25-02	55	35
F3150-01800	62-06	171	1 02	F3153-05500	25-05	65	19	F3200-05500	25-05	65	21
F3150-01800	70-01	181	3	F3153-05500	31-04	81	14	F3200-08000	25-04	63	49
F3150-01800	70-01	181	18	F3153-06500	31-04	81	12	F3200-10000	25-02	55	36
F3150-01800	70-02	185	3	F3153-09000	61-04	147	1 12	F3202-01500	74-08	217	1 02
F3150-01800	70-03	187	3	F3153-10500	25-01	51	45	F3202-02200	25-04	63	50
F3150-01800	70-03	187	10	F3153-10500	61-04	147	1 19	F3202-03700	25-06	67	1 05
F3150-01800	70-04	189	3	F3153-11000	25-01	51	46	F3202-04000	61-03	145	1 03
F3150-01800	70-05	191	3	F3153-12000	25-02	55	33	F3202-04000	61-07	153	3 12
F3150-01800	70-07	195	9	F3153-13000	63-01	175	35	F3202-04700	14-04	39	24
F3150-01800	70-08	197	3	F3153-13500	25-02	55	34	F3202-05500	74-01	203	1 11
F3150-01800	70-10	201	2	F3153-23000	25-01	51	47	F3202-05500	74-05	211	1 11
F3150-01800	70-10	201	5	F3153-29000	31-03	79	32	F3202-05500	74-05	211	1 15
F3150-02000	62-02	157	1 06	F3158-01100	70-01	181	30	F3202-06800	25-04	63	51
F3150-02000	62-03	159	1 06	F3158-01400	31-06	85	6	F3202-06800	31-03	79	27
F3150-02000	62-03	159	2 06	F3158-01400	61-01	139	12	F3202-08000	61-06	151	3 07
F3150-02000	62-04	163	1 06	F3158-01400	70-02	185	17	F3202-09000	25-03	59	52
F3150-02000	62-04	163	2 06	F3158-01400	70-03	187	8	F3202-10000	25-05	65	22
F3150-02000	62-05	167	1 06	F3158-01400	70-04	189	14	F3202-10000	31-03	79	28
F3150-02000	62-05	167	2 06	F3158-01400	70-05	191	10	F3202-11000	25-05	65	23
F3150-02000	62-06	171	1 03	F3158-01400	70-07	195	17	F3204-00700	52-01	113	31
F3150-02000	62-06	171	2 03	F3158-01400	70-09	199	7	F3303-10000	41-01	95	36
F3150-02200	28-01	69	22	F3158-01800	61-01	139	13	F3303-10000	64	179	8
F3150-02200	70-08	197	14	F3158-01800	62-02	157	1 21	F3303-10000	81	219	19
F3150-02400	01-01	3	11	F3158-01800	62-03	159	1 21	F3303-10000	81	219	36
F3150-02400	31-04	81	1	F3158-01800	62-03	159	2 21	F3304-10000	11	29	16
F3150-02400	62-02	157	1 07	F3158-01800	62-04	163	1 21	F3304-10000	57-01	123	16 03
F3150-02400	62-03	159	1 07	F3158-01800	62-04	165	2 21	F3304-10000	64	179	9
F3150-02400	62-03	159	2 07	F3158-01800	62-05	167	1 21	F3304-10000	74-03	207	7
F3150-02400	62-04	163	1 07	F3158-01800	62-05	167	2 21	F3304-10000	74-04	209	7
F3150-02400	62-04	163	2 07	F3158-01800	62-06	171	4 02	F3305-10000	11	29	28
F3150-02400	62-05	167	1 07	F3158-01800	62-06	171	5 02	F3305-10000	31-01	75	17
F3150-02400	62-05	167	2 07	F3158-01800	70-01	181	35	F3305-10000	41-01	95	37
F3150-02400	62-06	171	1 04	F3158-01800	70-08	197	11	F3305-10000	61-01	139	23 08
F3150-02400	62-06	171	2 04	F3158-02400	01-01	3	10	F3305-10000	81	219	20
F3150-02400	62-06	171	4 01	F3158-02400	25-01	51	48	F3305-10000	82	221	26
F3150-02400	70-01	181	38	F3158-02400	70-01	181	39	F4001-19100	61-01	139	2
F3150-02400	74-08	217	1 01	F3158-06000	74-01	203	1 03	F4002-04800	42-03	103	15
F3150-02500	28-01	69	23	F3158-07000	74-06	213	1 03	F4002-16050	05-03	17	24
F3150-02500	31-06	85	1 15	F3158-08000	74-02	205	1 03	F4002-21060	15-02	47	34
F3150-02800	31-04	81	9	F3158-08000	74-03	207	1 03	F4010-10002	14-03	37	23
F3150-02900	70-01	181	37	F3158-08000	74-04	209	1 03	F4010-10140	03	9	7

NUMERICAL PARTS INDEX

PART NO.	GRP NO.	PA GE	REF -NO.	PART NO.	GRP NO.	PA GE	REF -NO.	PART NO.	GRP NO.	PA GE	REF -NO.
F4010-25010	31-04	81	2	F5005-10001	25-02	55	40	F9600-24027	09	27	8 26
F4010-42024	61-03	145	1 04	F5005-17001	57-01	123	7	F9600-30032	09	27	8 27
F4202-12000	25-02	55	37	F5005-17001	57-03	127	1	F9600-36041	09	27	8 28
F4202-12000	28-02	71	43	F5005-26001	31-01	75	27	F9614-27000	09	27	8 17
F4202-12000	31-01	75	40	F5006-10000	57-01	123	11	F9614-30000	09	27	8 18
F4202-12000	63-01	175	36	F5006-13000	57-03	127	14	F9614-32000	09	27	8 19
F4202-14000	25-02	55	38	F5006-17000	01-01	3	34	F9615-25000	09	27	8 10
F4202-14000	28-01	69	25	F5006-17000	57-03	127	16	F9630-20000	09	27	8 01
F4202-14000	28-02	71	44	F5006-21000	63-01	175	37	MA807990	42-03	103	3
F4202-16000	05-03	17	19	F5014-14000	25-03	59	53	MB149157	09	27	8 08
F4202-16000	28-02	71	49	F5014-22000	25-02	55	41	MC000074	03	9	5
F4202-20000	01-01	3	33	F8000-04000	31-05	83	28	MC000105	03	9	6
F4202-20000	25-01	51	49	F8000-12000	61-03	145	1 08	MC010080	52-02	115	7
F4202-24000	61-01	139	42	F8001-40030	28-01	69	26	MC010080	52-03	117	6
F4202-30000	31-01	75	20	F8001-40030	28-02	71	45	MC031788	03	9	4
F4202-30000	33	87	33	F8004-06008	25-04	63	52	MC160003	57-02	125	4
F4300-01800	03	9	8	F8004-06011	25-03	59	54	MC160003	57-03	127	28
F4300-02200	05-03	17	25	F8006-06208	25-05	65	24	MC543336	42-01	99	5
F4300-02500	61-01	139	3	F8006-06211	25-04	63	53	MC802149	57-04	129	2
F4300-02800	15-02	47	35	F8008-06204	14-04	39	25	MC803399	31-05	83	24
F4300-03201	08	25	8	F8010-06310	25-05	65	26	MC803400	31-02	77	21
F4300-03701	31-04	81	3	F8012-06309	25-05	65	25	MC803411	57-03	127	6
F4312-12000	70-02	185	8	F8032-00309	25-05	65	27	MC810632	82	221	21
F4430-10000	57-02	125	30	F8140-30220	31-03	79	24	MC814915	36	93	4
F4440-10000	57-04	129	10	F8141-30314	31-02	77	6	MC820238	57-03	127	5
F4540-06300	31-05	83	23	F8141-30314	41-02	97	32	MC821204	57-04	129	3
F4540-06300	53-01	119	1 40	F8141-30317	31-02	77	5	MC821448	57-01	123	6
F4540-06300	57-01	123	21	F8142-30310	63-01	175	38	MC821656	57-04	129	2 03
F4540-15000	57-03	127	13	F8142-30311	63-01	175	39	MC828217	57-04	129	21
F4560-06300	31-06	85	1 10	F8143-32215	11	29	17	MC840190	57-01	123	22
F4560-06300	57-04	129	20	F8143-32217	31-05	83	12	MC840190	58	137	3
F4560-15000	57-03	127	21	F8143-32219	33	87	30	MC840219	05-03	17	27
F4610-20000	25-01	51	50	F8143-32219	41-02	97	33	MC840255	42-03	103	18
F4612-00200	31-06	85	1 11	F8144-32314	33	87	31	MC840329	05-04	19	2 01
F4612-00200	70-01	181	36	F8403-24030	05-04	19	1 20	MC840380	05-02	15	3
F4612-00300	31-06	85	12	F8418-24120	05-01	13	17 02	MC840565	05-03	17	21
F4612-00300	70-02	185	12	F8430-24400	42-05	107	1 04	MC842515	42-03	103	17
F4612-00300	70-03	187	7	F8533-24250	05-01	13	10 03	MC842670	42-03	103	2
F4612-00300	70-04	189	13	F8533-24250	05-01	13	15 02	MC848186	42-01	99	8 02
F4612-00300	70-05	191	9	F8533-24250	05-01	13	16 02	MC848189	42-01	99	8
F4612-00300	70-07	195	15	F8536-24250	05-01	13	15 01	MC870043	41-02	97	21
F4612-00300	70-09	199	6	F8536-24250	05-01	13	16 01	MC899370	05-03	17	22
F4612-00400	70-01	181	23	F8540-24600	05-01	13	9 03	MC943117	42-02	101	2 05
F4612-00400	70-08	197	10	F8600-30801	04	11	3	MC943317	42-02	101	1 05
F4612-00600	01-01	3	9	F8604-30850	04	11	4	MD020733	25-03	59	55
F4612-00600	25-01	53	51	F8606-31501	04	11	5	MD020733	25-04	63	54
F5000-12000	25-02	55	39	F8634-32000	04	11	6	ME049239	05-02	15	1 04
F5000-16000	05-03	17	18	F9600-10012	09	27	8 23	ME058285	05-03	17	26
F5000-30000	31-01	75	19	F9600-14017	09	27	8 24	ME072889	05-02	15	1 03
F5000-30000	33	87	32	F9600-19022	09	27	8 25	ME620146	53-01	119	1 13

NUMERICAL PARTS INDEX

PART NO.	GRP NO.	PAREF GE-NO.	PART NO.	GRP NO.	PAREF GE-NO.	PART NO.	GRP NO.	PAREF GE-NO.
ME705601	57-04	129 2 02	03342-82045	57-05	131 1 09	05153-07400	05-01	13 16 03
ME705602	57-04	129 2 01	03342-82052	57-05	131 1 15	05153-07500	05-01	13 15 04
ME705603	57-04	129 2 04	03342-82074	57-06	133 1 49	05153-07500	05-01	13 16 04
MF200049	42-01	99 26	03343-50025	57-05	131 1 06	05154-00811	42-05	107 1 01
MF240025	42-03	103 19	03343-50025	57-06	133 1 18	05154-00900	42-04	105 4
MF240025	42-04	105 14	03343-50026	57-05	131 1 07	05154-00900	42-05	107 1
MF241282	42-04	105 13	03343-50026	57-06	133 1 27	05202-50400	05-03	17 20
MF350073	42-02	101 1 06	03343-50028	57-05	131 1 18	05204-50200	05-03	17 14
MF350073	42-02	101 2 06	03343-50028	57-06	135 1 50	05208-01000	25-01	51 22
MF430004	42-04	105 1	03343-50066	57-06	133 1 48	05211-20100	42-03	103 14
MF450403	42-01	99 25	03466-98000	52-01	113 15	05311-00101	09	27 8 03
MF450404	42-04	105 7	03477-25000	42-01	99 23	05314-00100	09	27 5
MH020431	04	11 21	04826-26000	25-01	51 21	05317-02400	61-01	139 7
MH020435	03	9 9	05101-08000	05-01	13 9	05317-02400	61-02	143 6
MH020436	57-04	129 18	05101-08100	05-01	13 9 01	05317-02400	61-03	145 1 05
MH020437	04	11 14	05101-08200	05-01	13 9 02	05317-03100	57-01	123 31
MH020438	04	11 15	05101-08200	42-04	105 11 02	05317-13300	08	25 3
MH020438	04	11 22	05101-08500	42-04	105 11	05317-15200	08	25 4
MH022021	42-04	105 5	05101-08600	42-04	105 11 01	05317-16100	08	25 19
MH022022	42-01	99 9	05116-00101	05-02	15 1 14	05317-32120	04	11 17
MH022324	53-02	121 12	05116-00300	05-02	15 1 13	05317-32120	70-07	195 38
MH022325	14-01	33 12	05116-00300	05-06	23 1 15	05317-32150	04	11 10
MH022342	53-02	121 14	05116-02000	05-02	15 1 12	05317-40800	01-01	3 35
MH022374	53-02	121 13	05116-52000	05-02	15 1 10	05317-40800	57-03	127 20
MH032867	58	137 6	05116-62000	05-02	15 1 11	05317-41000	04	11 12
MH032880	57-02	125 24	05122-00300	28-02	71 36	05317-41200	51	111 12
MH032885	57-02	125 25	05122-00500	25-02	55 17	05317-41200	52-01	113 36
MH035195	57-01	123 27	05122-00500	28-02	71 35	05317-41200	53-02	121 15
MH035195	57-02	125 32	05131-03500	05-05	21 6	05317-41500	04	11 8
MH035195	57-04	129 5	05135-30100	05-06	23 1 33	05317-41500	57-03	127 10
MH035195	58	137 7	05135-30150	05-06	23 1 34	05317-42000	04	11 11
MH037101	57-01	123 19	05135-30200	04	11 2 03	05317-42000	57-01	123 8
MH038260	57-03	127 12	05135-30300	05-06	23 1 35	05317-42000	70-05	191 18
MH038804	57-02	125 22	05138-00500	42-03	103 16	05317-42500	31-04	81 22
MH056043	05-02	15 3 01	05138-00600	04	11 1 01	05317-43000	04	11 20
MH056085	42-01	99 8 01	05138-00600	05-06	23 1 16	05317-43000	57-04	129 13
MH060022	09	27 8 02	05138-00600	42-04	105 3	05317-50801	01-01	3 3
MS446184	42-04	105 12	05138-00700	05-06	23 1 17	05317-50801	61-02	143 7
MS526150	61-01	139 23 05	05138-00800	42-04	105 2	05317-50901	01-01	3 2
00210-42010	63-01	175 18	05142-01000	42-04	105 11 03	05318-00310	70-06	193 18
00210-68010	31-02	77 16	05142-01200	05-01	13 10 04	05318-00510	70-06	193 19
00210-88010	31-03	79 20	05151-02200	05-06	23 1 18	05371-12300	14-01	33 14
00305-42010	63-01	175 19	05151-02300	05-01	13 18	05375-02095	31-06	85 4
00305-68010	31-02	77 17	05151-04300	53-01	119 1 14	05379-23060	03	9 10
00305-88010	31-03	79 21	05153-06000	05-01	13 10	05382-08008	15-01	45 23
00665-04048	19	49 35	05153-06100	05-01	13 10 01	05382-08015	15-02	47 32
03111-50000	05-06	23 1 14	05153-06200	05-01	13 10 02	05382-08137	15-01	45 21
03152-35053	05-06	23 1 13	05153-07100	05-01	13 15	05382-08152	15-01	45 20
03342-31003	57-04	129 6	05153-07200	05-01	13 16	05382-10270	42-01	99 14
03342-31018	57-04	129 7	05153-07300	05-01	13 15 03	05382-10300	42-01	99 15

NUMERICAL PARTS INDEX

PART NO.	GRP NO.	PA GE	REF -NO.	PART NO.	GRP NO.	PA GE	REF -NO.	PART NO.	GRP NO.	PA GE	REF -NO.
05382-10310	42-01	99	16	05563-90904	61-02	143	17	05571-11002	70-01	181	11
05382-10382	42-01	99	17	05563-90908	14-04	39	12	05571-11202	70-01	181	12
05382-10400	42-01	99	18	05565-07020	74-01	203	1 04	05571-64300	70-03	187	11
05500-19008	28-03	73	1 07	05565-08020	74-06	213	1 04	05571-64300	70-07	195	10
05500-35028	28-03	73	1 08	05565-09020	74-02	205	1 04	05571-73310	70-05	191	8
05506-04511	41-01	95	22	05565-09020	74-03	207	1 04	05571-73310	70-07	195	16
05506-04511	74-02	205	1 11	05565-09020	74-04	209	1 04	05571-83300	70-02	185	10
05506-04511	74-02	205	1 15	05565-09020	74-05	211	1 04	05571-84400	70-01	183	56
05506-04511	74-06	213	1 11	05566-03510	74-01	203	1 05	05573-09030	61-01	139	28
05506-04511	74-06	213	1 15	05566-03520	74-01	203	1 06	05573-09030	70-01	181	25
05506-06011	41-01	95	23	05566-04010	74-06	213	1 05	05573-09052	70-01	181	27
05507-00120	05-03	17	3	05566-04020	74-06	213	1 06	05573-10030	70-01	183	65
05530-20100	28-01	69	16	05566-05010	74-02	205	1 05	05573-12030	61-01	139	29
05530-20100	28-03	73	1 09	05566-05010	74-03	207	1 05	05573-12052	61-01	139	30
05530-20100	31-06	85	1 09	05566-05010	74-04	209	1 05	05573-12052	70-02	185	11
05530-20300	33	87	35	05566-05010	74-05	211	1 05	05573-18030	70-01	181	26
05530-20300	62-06	171	2 05	05566-05020	74-02	205	1 06	05573-25030	31-04	81	17
05530-20400	62-06	171	1 05	05566-05020	74-03	207	1 06	05573-25030	70-01	181	33
05530-20400	70-10	201	1	05566-05020	74-04	209	1 06	05573-25052	70-01	181	34
05530-20800	70-01	183	52	05566-05020	74-05	211	1 06	05581-13300	31-06	85	1 08
05530-21000	70-01	183	53	05566-13530	74-01	203	1 07	05581-13300	70-07	195	18
05530-60400	25-01	51	23	05566-14030	74-06	213	1 07	05581-13400	70-05	191	11
05533-01900	63-01	175	20	05566-15030	74-02	205	1 07	05581-14300	70-02	185	1
05533-50011	61-03	145	1 06	05566-15030	74-03	207	1 07	05581-14300	70-03	187	1
05533-50201	61-03	145	1 09	05566-15030	74-04	209	1 07	05581-14300	70-04	189	1
05533-50300	61-03	145	1 10	05566-15030	74-05	211	1 07	05581-14300	70-07	195	20
05541-13610	74-01	203	1 15	05567-90724	74-01	203	1 08	05581-14400	70-05	191	1
05560-30735	74-01	203	1 02	05567-90827	74-06	213	1 08	05581-14400	70-08	197	8
05560-30840	74-06	213	1 02	05567-90930	74-02	205	1 08	05581-14400	70-10	201	3
05560-30950	74-02	205	1 02	05567-90930	74-03	207	1 08	05581-14400	70-10	201	8
05560-30950	74-03	207	1 02	05567-90930	74-04	209	1 08	05589-04430	70-01	181	28
05560-30950	74-04	209	1 02	05567-90930	74-05	211	1 08	05589-06675	01-01	3	12
05560-30950	74-05	211	1 02	05568-10735	74-01	203	1 09	05605-01220	05-03	17	7
05563-70144	31-03	79	29	05568-10840	74-06	213	1 09	05605-01615	51	111	13 04
05563-70150	57-01	123	16 05	05568-10950	74-02	205	1 09	05605-01620	52-01	113	17
05563-70170	61-04	147	1 13	05568-10950	74-03	207	1 09	05605-01815	53-01	119	1 15
05563-70235	61-06	151	3 08	05568-10950	74-04	209	1 09	05605-01820	53-01	119	1 16
05563-70262	33	87	36	05568-10950	74-05	211	1 09	05605-02025	14-02	35	11
05563-70280	31-03	79	30	05571-10202	31-06	85	1 07	05605-04040	64	179	21
05563-70280	33	87	23	05571-10202	31-06	85	5	05605-04530	64	179	22
05563-70281	31-03	79	31	05571-10302	70-02	185	9	05605-05040	64	179	23
05563-70385	25-02	55	18	05571-10302	70-03	187	4	05605-05040	81	219	13
05563-76137	25-02	55	19	05571-10302	70-04	189	5 02	05605-06040	63-01	175	21
05563-90011	61-05	149	1 17	05571-10302	70-04	189	6 02	05605-06560	64	179	24
05563-90015	61-05	149	1 18	05571-10302	70-04	189	7	05605-07080	63-01	175	22
05563-90119	61-05	149	1 19	05571-10302	70-05	191	4	05605-07540	64	179	25
05563-90219	70-01	181	1	05571-10302	70-09	199	4	05606-10080	14-03	37	16
05563-90222	61-02	143	8	05571-10402	61-01	139	8	05606-15080	14-03	37	17
05563-90222	70-01	181	2	05571-10402	70-01	183	55	05608-04500	74-02	205	1 12
05563-90228	61-02	143	9	05571-10402	70-08	197	2	05608-04500	74-02	205	1 16

NUMERICAL PARTS INDEX

PART NO.	GRP NO.	PAREF GE-NO.	PART NO.	GRP NO.	PAREF GE-NO.	PART NO.	GRP NO.	PAREF GE-NO.
05608-04500	74-06	213 1 12	05751-55160	25-01	51 24	12020-27100	31-05	83 1 01
05608-04500	74-06	213 1 16	05770-07170	70-01	181 22	12068-10500	05-03	17 11 01
05610-00500	19	49 8	05770-36260	14-04	39 14	13064-01800	52-01	113 12
05615-10014	28-02	71 37	05770-36265	14-04	39 15	13564-10900	52-01	113 13
05616-10024	28-02	71 38	05770-36270	14-04	39 16	14003-02601	52-01	113 14
05616-10068	25-04	61 39	05770-37110	70-01	183 63	16043-09900	57-04	129 33
05616-10085	25-03	57 42	05770-37120	70-01	183 64	16A11-17000	05-02	15 1 05
05621-00300	25-03	57 43	05770-88172	70-01	181 24	30014-53600	31-01	75 21
05621-00300	25-04	61 40	05775-98172	70-01	181 29	30091-06501	09	27 8 05
05634-57000	33	87 17	05902-06270	52-02	115 4	30404-04400	53-01	119 1 17
05640-06912	25-03	57 44	05902-06350	52-03	117 3	30425-71301	31-04	81 16
05640-06916	25-04	61 41	05965-10025	31-01	75 12	30687-33500	52-02	115 6
05640-76008	31-03	79 22	05965-12020	57-02	125 5	30687-33500	52-03	117 5
05641-02700	25-02	55 20	05965-12025	33	89 47	30890-03201	05-02	15 1 02
05643-02200	25-03	57 45	05965-12025	33	89 48	30946-90500	01-01	3 15
05643-03601	25-03	57 47	05965-12030	33	87 39	32061-24600	57-02	125 3
05643-03601	25-04	61 43	05965-12035	33	87 40	32607-12800	57-01	123 12
05643-20100	25-03	57 46	05978-08120	28-01	69 27	32607-12800	57-03	127 22
05643-20100	25-04	61 42	05978-08130	81	219 9	33707-11701	63-01	175 40
05649-10350	74-01	203 1 12	05983-10025	31-04	81 4	34440-00200	25-01	51 12
05649-10350	74-05	211 1 12	05983-10045	31-04	81 6	34730-04400	08	25 13 01
05649-10350	74-05	211 1 16	05983-12045	33	87 37	34740-00100	25-01	51 13
05712-04600	57-04	129 4	05983-16045	31-02	77 9	44716-28500	63-01	175 17
05746-05146	31-06	85 7	05983-16065	33	87 38	45865-76500	02	7 13
05746-05154	31-06	85 8	05983-18060	31-03	79 35	46603-11100	01-02	5 1 03
05746-05160	31-06	85 9	05983-20050	31-03	79 34	46621-11600	01-02	5 1 04
05748-25070	70-04	189 11	06016-13029	28-01	69 31	46635-06051	01-02	5 1 05
05749-20050	70-02	185 4	06016-13125	62-02	157 1 23	47220-22700	08	25 13 02
05749-20060	31-06	85 11	06016-13125	62-03	159 1 23	47220-39300	08	25 14
05749-20340	70-07	195 4	06016-13125	62-03	159 2 23	47220-39802	08	25 13 03
05749-20345	70-07	195 5	06016-13125	62-04	163 1 23	47220-39901	08	25 13 04
05749-20457	70-03	187 14	06016-13125	62-04	165 2 23	49160-17700	02	7 15
05749-20460	70-03	187 15	06016-13125	62-05	167 1 23	50095-00500	74-08	217 1 03
05749-20465	70-07	195 2	06016-13125	62-05	167 2 23	50095-00600	74-08	217 1 04
05749-20470	70-04	189 15	06016-13125	62-06	171 5 04	50095-10400	74-08	217 1 05
05749-20470	70-07	195 3	06016-13130	33	87 41	50175-06500	25-01	51 14
05749-20475	70-04	189 16	06424-94000	58	137 10	50215-07600	15-01	45 43
05749-30230	70-08	197 5	06719-11000	09	27 8 04	51409-00921	09	27 8 14
05749-30237	70-08	197 4	08002-00312	25-04	61 44	51409-00922	09	27 8 13
05749-30265	70-10	201 9	08916-00105	31-01	75 13	51409-00923	09	27 8 12
05749-30350	70-05	191 16	08916-00105	61-03	145 1 11	51409-00925	09	27 8 11
05749-30355	70-05	191 15	09413-00600	52-02	115 8	51721-05003	31-04	81 13 04
05749-30457	70-05	191 13	09413-00600	52-03	117 7	51721-15102	31-04	81 13 05
05749-30462	70-05	191 14	09413-00800	14-03	37 18	51721-15200	31-04	81 13 06
05749-30480	70-10	201 10	09480-00600	52-02	115 3	51727-06502	28-02	71 22
05749-30483	70-10	201 11	09480-00600	52-03	117 2	51727-06900	28-02	71 23
05750-37130	61-01	139 35	10102-02801	51	111 13 05	51727-07000	28-02	71 24
05750-37170	61-01	139 36	11027-04401	41-02	97 15	51776-03000	53-01	119 1 18
05750-55100	01-01	3 25	11027-04500	41-02	97 16	51781-01601	11	29 14
05750-55170	01-01	3 24	11027-05101	41-02	97 23	51781-01601	31-01	75 15

NUMERICAL PARTS INDEX

PART NO.	GRP NO.	PA GE	REF -NO.	PART NO.	GRP NO.	PA GE	REF -NO.	PART NO.	GRP NO.	PA GE	REF -NO.
51781-01601	41-01	95	21	58822-16102	31-04	81	8	59015-00801	62-03	159	1 12
51781-01601	81	219	30	58822-20070	31-04	81	13	59015-00801	62-03	159	2 12
52828-10600	53-01	119	1 35	58822-20075	31-04	81	13 03	59015-00801	62-04	163	1 12
52854-00800	14-04	39	2	58822-26900	31-04	81	13 09	59015-00801	62-04	163	2 12
53810-02100	15-02	47	29	58822-27100	31-04	81	13 10	59015-00801	62-05	167	1 12
53815-02100	15-01	45	12	58822-27400	31-04	81	13 11	59015-00801	62-05	167	2 12
53815-24700	15-01	45	2 03	58822-32300	25-03	57	24	59015-01103	62-02	157	1 13
53818-07700	19	49	10	58827-12900	41-01	95	19	59015-01103	62-03	159	1 13
53818-07800	19	49	9	58828-11001	28-02	71	25	59015-01103	62-03	159	2 13
54351-00400	52-01	113	16	58828-11100	28-02	71	26	59015-01103	62-04	163	1 13
54375-13300	70-09	199	10	58828-13702	28-03	73	1 01	59015-01103	62-04	163	2 13
54375-16400	70-09	199	3	58828-13702	31-06	85	1 06	59015-01103	62-05	167	1 13
55301-02700	14-01	33	28	58828-20040	28-01	69	14	59015-01103	62-05	167	2 13
55309-00101	09	27	8 06	58829-21200	61-01	139	33	59015-01400	62-02	157	1 14
55313-02700	15-01	45	25	58829-21300	61-01	139	34	59015-01400	62-03	159	1 14
55341-07900	08	25	12	58829-31000	61-01	139	31	59015-01400	62-03	159	2 14
55354-02900	53-01	119	1 19	58856-11300	53-01	119	1 41	59015-01400	62-04	163	1 14
55616-05400	42-03	103	7	59005-01100	62-06	171	3 01	59015-01400	62-04	163	2 14
55672-02400	61-01	139	37	59012-00413	62-02	157	1 08	59015-01400	62-05	167	1 14
55672-02500	61-01	139	38	59012-00413	62-03	159	1 08	59015-01400	62-05	167	2 14
58021-02800	31-01	75	36	59012-00413	62-03	159	2 08	59015-05900	62-02	157	1 15
58082-23400	42-01	99	6	59012-00413	62-04	163	1 08	59015-05900	62-03	159	1 15
58304-08100	05-05	21	3	59012-00413	62-04	163	2 08	59015-05900	62-03	159	2 15
58304-08100	15-01	45	26	59012-00413	62-05	167	1 08	59015-05900	62-04	163	1 15
58309-20411	09	27	8 16	59012-00413	62-05	167	2 08	59015-05900	62-04	163	2 15
58309-20412	09	27	8 15	59013-03090	62-01	155	1 09	59015-05900	62-05	167	1 15
58311-01500	01-01	3	5	59013-03090	62-06	171	4	59015-05900	62-05	167	2 15
58313-03000	25-05	65	14	59014-02080	31-06	85	1 04	59015-09400	62-04	163	1 32
58313-03200	02	7	4	59014-21100	62-02	157	1 09	59015-09400	62-05	169	2 24
58313-03200	15-01	45	35	59014-21100	62-03	159	1 09	59015-09500	62-04	163	1 33
58316-02700	25-01	51	15	59014-21100	62-03	159	2 09	59015-09500	62-05	169	2 25
58316-02700	61-03	145	1 12	59014-21100	62-04	163	1 09	59017-00400	62-07	173	15
58316-14200	25-01	51	16	59014-21100	62-04	163	2 09	59019-01030	62-01	155	1
58316-14200	61-03	145	1 13	59014-21100	62-05	167	1 09	59019-01040	62-01	155	2
58326-02900	25-01	51	17	59014-21100	62-05	167	2 09	59019-01500	62-02	157	1 16
58351-07500	53-01	119	1 20	59015-00101	62-02	157	1 10	59019-01500	62-03	159	1 16
58351-12801	53-01	119	1 21	59015-00101	62-03	159	1 10	59019-01500	62-03	159	2 16
58351-12901	53-01	119	1 22	59015-00101	62-03	159	2 10	59019-01500	62-04	163	1 16
58351-13801	51	111	13 06	59015-00101	62-04	163	1 10	59019-01500	62-04	163	2 16
58622-09600	31-04	81	13 07	59015-00101	62-04	163	2 10	59019-01500	62-05	167	1 16
58622-09701	31-04	81	13 08	59015-00101	62-05	167	1 10	59019-01500	62-05	167	2 16
58628-01702	28-01	69	13	59015-00101	62-05	167	2 10	59019-04700	62-02	157	1 17
58673-02700	61-03	145	1 14	59015-00200	62-02	157	1 11	59019-04700	62-03	159	1 17
58675-04102	61-01	139	32	59015-00200	62-03	159	1 11	59019-04700	62-03	159	2 17
58681-04500	14-03	37	13	59015-00200	62-03	159	2 11	59019-04700	62-04	163	1 17
58681-11402	41-01	95	20	59015-00200	62-04	163	1 11	59019-04700	62-04	163	2 17
58681-11402	64	179	20	59015-00200	62-04	163	2 11	59019-04700	62-05	167	1 17
58681-11402	81	219	12	59015-00200	62-05	167	1 11	59019-04700	62-05	167	2 17
58691-03001	31-03	79	36	59015-00200	62-05	167	2 11	59019-08030	62-01	155	1 06
58691-03001	41-01	95	15	59015-00801	62-02	157	1 12	59019-08030	62-01	155	2 05

NUMERICAL PARTS INDEX

PART NO.	GRP NO.	PAREF GE-NO.	PART NO.	GRP NO.	PAREF GE-NO.	PART NO.	GRP NO.	PAREF GE-NO.
59019-08030	62-06	171 3	59019-14040	62-01	155 2 02	60257-01400	57-01	123 9
59019-09700	62-06	171 3 02	59019-14040	62-05	167 2	60270-04700	70-04	189 10
59019-11101	62-01	155 1 07	59019-14050	62-01	155 1 02	60302-10600	02	7 8
59019-11101	62-02	157 1 19	59019-14050	62-03	159 1	60302-30200	02	7 2
59019-11101	62-03	159 1 19	59019-14060	62-01	155 1 03	60304-01900	04	11 16
59019-11101	62-03	159 2 19	59019-14060	62-03	159 2	60304-03100	05-03	17 23
59019-11101	62-04	163 1 19	59019-14080	62-01	155 1 04	60305-00801	05-03	17 15
59019-11101	62-04	163 2 19	59019-14080	62-04	163 2	60305-00900	05-06	23 1 19
59019-11101	62-05	167 1 19	59019-14090	62-01	155 2 03	60305-01100	42-04	105 9
59019-11101	62-05	167 2 19	59019-14090	62-05	167 1	60305-01300	42-04	105 8
59019-11101	62-06	171 5	59019-14900	62-01	155 1 08	60305-01600	05-06	23 1 25
59019-11200	62-02	157 1 26	59019-14900	62-01	155 2 06	60305-02100	05-03	17 16
59019-11200	62-03	159 1 26	59019-18010	62-01	155 1 05	60305-02200	05-03	17 17
59019-11200	62-03	161 2 26	59019-18010	62-06	171 1	60305-02800	05-04	19 2 02
59019-11200	62-04	163 1 26	59019-18020	62-01	155 2 04	60305-02800	05-06	23 1 21
59019-11200	62-04	165 2 26	59019-18020	62-06	171 2	60305-03201	05-04	19 1 05
59019-11200	62-05	167 1 26	59019-19600	62-06	171 1 06	60305-03400	05-06	23 1 22
59019-11200	62-05	169 2 26	59019-19800	62-06	171 2 06	60305-03600	05-04	19 1 07
59019-11400	62-02	157 1 27	59033-00500	74-08	217 1 07	60305-04700	05-04	19 1 21
59019-11400	62-03	159 1 27	59033-02500	70-01	183 58	60305-05100	05-01	13 2
59019-11400	62-03	161 2 27	59033-20000	74-08	217 1	60305-05500	05-04	19 1 08
59019-11400	62-04	163 1 27	59036-02900	14-03	37 14	60305-06500	42-01	99 7
59019-11400	62-04	165 2 27	59045-01600	62-06	171 1 07	60305-06600	05-04	19 1 09
59019-11400	62-05	167 1 27	59055-05400	62-01	155 1 10	60305-06600	05-04	19 1 22
59019-11400	62-05	169 2 27	59055-05400	62-01	155 2 07	60305-06700	05-04	19 1 10
59019-11600	62-02	157 1 28	59127-00010	74-01	203 1	60305-06800	05-04	19 1 11
59019-11600	62-03	159 1 28	59127-00018	74-01	203 1 10	60305-07400	05-04	19 1 13
59019-11600	62-03	161 2 28	59127-01100	74-01	203 1 14	60305-08200	05-06	23 1 23
59019-11600	62-04	163 1 28	59128-01089	74-06	213 1 14	60305-08800	05-06	23 1 20
59019-11600	62-04	165 2 28	59128-11080	74-06	213 1	60305-08800	05-06	23 1 26
59019-11600	62-05	167 1 28	59128-11088	74-06	213 1 10	60305-08800	42-04	105 10
59019-11600	62-05	169 2 28	59129-00010	74-05	211 1	60305-09700	42-04	105 6
59019-12311	62-02	157 1 29	59129-00018	74-05	211 1 10	60305-09800	05-01	13 19
59019-12311	62-03	159 1 29	59129-00019	74-05	211 1 14	60305-19900	05-03	17 1
59019-12311	62-03	161 2 29	59129-00020	74-02	205 1	60305-30200	05-01	13 5
59019-12311	62-04	163 1 29	59129-00028	74-02	205 1 10	60305-40010	05-04	19 1 01
59019-12311	62-04	165 2 29	59129-00029	74-02	205 1 14	60309-00038	09	27 8 07
59019-12311	62-05	167 1 29	59129-00030	74-04	209 1	60309-00500	09	27 8 21
59019-12311	62-05	169 2 29	59129-00040	74-03	207 1	60309-00600	09	27 9
59019-12400	62-02	157 1 30	59129-00300	74-04	209 1 10	60311-00010	11	29 3
59019-12400	62-03	159 1 30	59129-00400	74-03	207 1 10	60311-01100	11	29 2
59019-12400	62-03	161 2 30	59129-01300	74-04	209 1 11	60311-01800	11	29 27
59019-12400	62-04	163 1 30	59129-01400	74-03	207 1 11	60311-02200	11	29 20
59019-12400	62-04	165 2 30	60205-00900	05-04	19 1 03	60311-02900	11	29 12
59019-12400	62-05	167 1 30	60205-03500	05-01	13 4	60311-07700	11	29 3 03
59019-12400	62-05	169 2 30	60205-05300	52-02	115 2	60311-07800	11	29 3 04
59019-14010	62-01	155 2 01	60205-05300	52-03	117 1	60311-21200	11	29 26
59019-14010	62-02	157 1	60205-11100	05-04	19 1 04	60311-21400	05-03	17 4
59019-14030	62-01	155 1 01	60215-07300	15-01	45 5	60311-51300	05-03	17 2
59019-14030	62-04	163 1	60231-01800	31-01	75 29	60314-00040	14-04	39 3

NUMERICAL PARTS INDEX

PART NO.	GRP NO.	PA GE	REF -NO.	PART NO.	GRP NO.	PA GE	REF -NO.	PART NO.	GRP NO.	PA GE	REF -NO.
60314-03400	14-02	35	5	60336-00200	36	93	3	60357-08500	57-01	123	16 04
60314-04100	14-04	39	4	60336-02200	36	93	2	60357-12201	57-04	129	1
60314-04200	14-04	39	5	60336-10010	36	93	1	60357-12300	57-03	127	2
60314-04500	14-01	33	1	60344-00010	44	109	1	60357-13600	57-03	127	4
60314-04600	14-01	33	3	60344-00100	44	109	1 02	60357-22100	58	137	8
60314-05500	14-04	39	6	60344-00200	44	109	1 03	60358-00100	58	137	1
60314-05600	14-04	39	7	60344-00300	44	109	1 04	60361-01400	61-01	139	1
60314-05700	14-04	39	8	60344-00400	44	109	1 05	60363-00018	63-02	177	2
60314-06900	14-02	35	17	60344-00500	44	109	1 06	60363-00100	63-01	175	1
60314-08900	14-01	33	36	60344-00600	44	109	1 07	60363-00200	63-01	175	2
60314-14300	14-04	39	26	60351-00301	51	111	13 07	60363-00300	63-01	175	3
60314-15800	14-04	39	9	60352-00300	52-01	113	2	60363-00401	63-02	177	1
60314-19100	14-01	33	13	60352-02900	52-01	113	11	60363-01100	63-02	177	1 01
60315-05600	15-01	45	24	60352-03100	52-01	113	8	60363-01200	63-02	177	1 02
60316-01902	15-01	45	14	60357-00018	57-06	135	1 53	60363-01300	63-02	177	1 03
60316-02300	15-01	45	9	60357-00028	57-06	133	1 02	60363-01400	63-02	177	1 04
60316-02401	15-01	45	6	60357-00048	57-06	133	1 33	60363-01500	63-02	177	1 05
60319-04101	19	49	11	60357-00058	57-06	133	1 39	60363-01600	63-02	177	1 06
60325-01300	25-03	57	1	60357-00068	57-06	133	1 40	60363-01700	63-02	177	1 07
60325-03300	25-04	61	1 01	60357-00088	57-05	131	1 02	60363-01800	63-02	177	1 08
60325-08100	25-02	55	3	60357-00098	57-05	131	1 10	60363-01900	63-02	177	1 22
60325-08300	25-02	55	4	60357-00114	57-06	133	1 09	60363-02100	63-02	177	1 21
60325-10900	25-02	55	1	60357-00115	57-06	133	1 13	60363-02200	63-02	177	1 09
60325-11400	25-02	55	2	60357-00116	57-06	133	1 11	60363-02300	63-02	177	1 10
60325-15600	25-01	51	2	60357-00119	57-06	133	1 15	60363-02400	63-02	177	1 11
60325-19201	25-02	55	5	60357-00122	57-06	133	1 19	60363-02500	63-02	177	1 12
60325-24301	25-01	51	1	60357-00127	57-06	133	1 24	60363-02600	63-02	177	1 13
60328-00040	28-03	73	1	60357-00128	57-06	133	1 25	60363-02700	63-02	177	1 14
60331-05201	31-01	75	9	60357-00132	57-06	133	1 30	60363-02800	63-02	177	1 15
60331-05600	31-01	75	30	60357-00133	57-06	133	1 31	60363-02900	63-02	177	1 16
60332-00700	31-05	83	7	60357-00134	57-06	133	1 32	60363-03100	63-02	177	1 17
60332-00800	31-05	83	8	60357-00145	57-06	133	1 45	60363-03200	63-02	177	1 18
60332-01300	31-05	83	9	60357-00148	57-06	135	1 52	60363-03500	63-02	177	1 19
60332-01400	31-05	83	10	60357-00200	57-05	131	1	60363-03600	63-02	177	1 20
60332-01500	31-05	83	11	60357-00212	57-05	131	1 03	60370-00060	70-04	189	5
60332-10500	31-05	83	5	60357-00213	57-05	131	1 04	60370-00070	70-04	189	6
60332-11900	31-05	83	15	60357-00214	57-05	131	1 05	60370-00300	70-05	191	2
60332-12800	31-05	83	18	60357-00215	57-05	131	1 08	60370-00300	70-08	197	9
60333-00900	33	87	8	60357-00216	57-05	131	1 11	60370-00300	70-10	201	4
60333-01100	33	87	9	60357-00217	57-05	131	1 12	60370-00400	70-06	193	10
60333-01200	33	87	10	60357-00218	57-05	131	1 13	60370-06400	70-04	189	5 03
60333-01700	33	87	15	60357-00219	57-05	131	1 14	60370-06400	70-04	189	6 03
60333-03200	33	87	26	60357-00221	57-05	131	1 16	60370-06600	70-04	189	5 04
60333-03600	33	87	42	60357-00222	57-05	131	1 17	60370-06700	70-04	189	6 04
60333-03900	33	87	44	60357-00223	57-05	131	1 01	60370-09500	70-06	193	8
60333-12400	33	87	18	60357-01018	57-05	131	1 19	60370-14900	70-08	197	6
60333-12500	33	87	19	60357-02401	57-03	127	3	60370-16100	70-09	199	2
60333-13700	33	87	43	60357-02601	57-01	123	2	60371-00301	70-05	191	6
60333-30300	33	87	3	60357-07300	57-01	123	13	60371-00301	70-10	201	6
60335-00200	35	91	2	60357-07501	57-01	123	10	60381-05300	81	219	1 01

NUMERICAL PARTS INDEX

PART NO.	GRP NO.	PAREF GE-NO.	PART NO.	GRP NO.	PAREF GE-NO.	PART NO.	GRP NO.	PAREF GE-NO.
60381-05400	81	219 1 02	60419-02700	19	49 6 06	60433-10700	33	87 11
60381-40111	81	219 1 09	60419-02800	19	49 6 07	60433-11102	33	87 14
60381-40112	81	219 1 10	60419-02900	19	49 6 08	60433-20300	33	87 4
60382-00900	82	221 9	60419-03100	19	49 6 09	60433-21200	33	87 45
60382-01100	82	221 18	60419-03200	19	49 6 10	60433-31600	33	87 1
60401-00701	01-01	3 20	60419-10018	19	49 6	60433-31700	33	87 2
60401-00800	01-01	3 21	60425-01600	25-05	65 2	60441-00400	41-02	97 8
60401-01600	01-02	5 1 06	60425-01800	25-04	61 2	60441-00500	41-01	95 17
60401-01700	01-02	5 1 07	60425-03800	25-03	57 2	60441-01801	41-01	95 4
60401-01800	01-02	5 1 08	60425-03800	25-04	61 3	60441-10300	41-01	95 2
60401-02100	01-02	5 1 09	60425-05101	25-05	65 3	60443-02500	42-03	103 20
60401-02300	01-02	5 1 11	60425-07600	25-03	57 3	60443-02900	42-03	103 13
60401-02400	01-02	5 1 12	60425-08300	25-02	55 42	60457-00014	57-01	123 16
60401-12200	01-02	5 1 10	60425-10500	25-05	65 1	60457-00100	57-01	123 16 06
60401-20300	01-01	3 17	60425-16601	25-02	55 7	60457-00800	57-02	125 13
60401-20500	01-01	3 19	60425-18200	25-02	55 15	60457-01200	57-03	127 18
60401-30101	01-01	3 14	60425-52400	25-02	55 6	60457-01300	57-04	129 11
60401-30202	01-01	3 16	60428-00100	28-02	71 9	60457-01500	57-04	129 26
60401-30400	01-01	3 18	60428-00200	28-02	71 10	60457-03500	57-04	129 25
60402-10101	02	7 1	60431-00068	31-04	81 15 13	60457-10600	57-02	125 10
60402-10700	02	7 6	60431-01301	31-02	77 3	60457-10700	57-02	125 11
60402-40200	02	7 5	60431-02101	31-03	79 12	60457-11100	57-03	127 17
60403-00400	03	9 1	60431-02400	31-03	79 15	60457-11400	57-04	129 22
60405-02303	42-01	99 4	60431-02500	31-03	79 16	60457-12100	57-02	125 16
60405-02400	42-01	99 3	60431-02600	31-03	79 18	60457-12200	57-02	125 17
60405-02500	05-04	19 2 03	60431-02801	31-04	81 21	60457-12300	57-02	125 18
60405-02500	05-06	23 1 38	60431-02901	31-04	81 15	60457-12400	57-02	125 19
60408-00700	08	25 2	60431-03300	31-01	75 10	60457-12800	57-02	125 12
60408-01200	08	25 13 06	60431-03800	03	9 2	60457-12900	57-02	125 15
60408-01300	08	25 13 07	60431-06700	31-04	81 15 09	60457-20900	57-02	125 14
60408-01400	08	25 13 08	60431-06800	31-04	81 15 11	60458-00100	58	137 2
60408-01500	08	25 13 09	60431-10401	11	29 13	60464-00100	64	179 10
60408-01600	08	25 13 10	60431-10401	31-01	75 14	60464-00200	64	179 11
60408-01800	08	25 7	60431-11900	31-02	77 2	60464-00301	64	179 1
60408-10041	08	25 13	60431-12301	31-03	79 14	60464-10501	64	179 15
60408-10600	08	25 22	60431-22201	31-03	79 13	60470-03600	70-08	197 7
60415-11060	15-01	45 2	60431-30028	31-02	77 1	60470-04500	70-09	199 9
60415-18700	15-01	45 2 04	60431-31800	31-01	75 31	60470-13300	70-09	199 1
60415-19800	15-02	47 16	60432-00600	31-02	77 20	60470-14400	70-03	187 16
60415-29200	15-01	45 32	60432-10200	31-05	83 3	60470-14400	70-09	199 8
60415-29300	15-01	45 30	60432-10500	31-05	83 14	60481-10300	81	219 2
60415-29500	15-02	47 14	60432-10701	31-05	83 13	60482-00500	82	221 11
60415-29700	15-02	47 17	60432-30028	31-05	83 2	60482-20400	82	221 10
60416-00600	15-01	45 2 05	60432-40018	31-05	83 1	60501-00600	01-01	3 23
60419-01900	19	49 2	60433-00400	33	87 5	60501-20010	01-02	5 1
60419-02200	19	49 6 01	60433-00601	33	87 7	60501-30100	01-02	5 1 14
60419-02300	19	49 6 02	60433-00800	33	87 12	60502-00100	02	7 11
60419-02400	19	49 6 03	60433-00900	33	87 13	60504-00800	05-02	15 2
60419-02500	19	49 6 04	60433-01900	33	87 16	60504-10200	42-01	99 11
60419-02600	19	49 6 05	60433-10501	33	87 6	60504-40500	05-06	23 1 32

NUMERICAL PARTS INDEX

PART NO.	GRP NO.	PA GE	REF NO.	PART NO.	GRP NO.	PA GE	REF NO.	PART NO.	GRP NO.	PA GE	REF NO.
60504-50100	04	11	1	60514-05700	14-01	33	34	60515-11700	15-01	45	3
60504-80300	04	11	2	60514-05800	14-05	41	1	60515-11800	15-01	45	4
60505-00051	05-04	19	1	60514-06100	14-05	41	3	60515-12100	15-02	47	11
60505-00060	05-04	19	2	60514-06200	14-05	41	4	60515-20200	15-01	45	33
60505-00500	05-01	13	17	60514-06300	14-05	41	5	60515-22300	15-01	45	1
60505-00511	05-01	13	17 03	60514-06400	14-05	41	6	60515-30300	15-02	47	15
60505-00512	05-01	13	17 04	60514-06500	14-05	41	7	60515-30400	15-02	47	21
60505-00900	05-05	21	2	60514-06600	14-05	41	8	60515-41700	15-02	47	4
60505-01801	05-04	19	1 02	60514-06700	14-05	41	9	60519-00400	19	49	12
60505-01900	05-04	19	2 04	60514-06800	14-05	41	10	60519-00500	19	49	13
60505-02300	05-04	19	1 06	60514-06900	14-05	41	11	60519-00600	19	49	14
60505-02500	05-01	13	1	60514-07100	14-05	41	12	60519-00700	19	49	15
60505-02600	05-04	19	1 12	60514-07200	14-04	39	13	60519-00800	19	49	16
60505-10040	05-02	15	1	60514-10600	14-01	33	26	60519-00900	19	49	17
60505-10600	05-02	15	1 01	60514-11300	14-02	35	4	60519-01100	19	49	18
60505-10700	05-01	13	14	60514-11600	14-03	37	3	60519-01200	19	49	19
60505-10800	05-05	21	1	60514-11700	14-03	37	4	60519-01300	19	49	20
60505-21100	05-06	23	1 29	60514-11800	14-03	37	5	60519-01400	19	49	21
60505-21300	05-06	23	1 31	60514-11900	14-03	37	6	60519-01500	19	49	22
60505-41200	05-06	23	1 30	60514-12300	14-03	37	9	60519-01600	19	49	23
60505-50011	05-06	23	1	60514-12400	14-03	37	10	60519-01700	19	49	24
60508-00200	08	25	20	60514-12500	14-03	37	11	60519-02100	19	49	34
60508-10100	08	25	1	60514-13300	14-01	33	35	60519-02300	19	49	28
60509-00018	09	27	8	60514-13300	62-07	173	19	60519-02400	19	49	29
60509-00100	09	27	8 30	60514-14300	62-07	173	23	60519-02500	19	49	30
60509-00200	09	27	8 32	60514-14500	14-02	35	16	60519-02900	19	49	25
60509-00300	09	27	8 33	60514-15900	14-05	41	2	60519-03100	19	49	33
60513-00010	13	31	1	60514-20400	14-01	33	24	60519-05100	19	49	26
60513-10101	13	31	2	60514-20500	14-01	33	25	60519-06100	19	49	27
60513-10201	13	31	3	60514-21100	14-02	35	2	60519-06200	19	49	32
60513-10400	13	31	5	60514-21200	14-02	35	3	60519-10300	19	49	5
60513-20300	13	31	4	60514-22700	62-07	173	16	60519-30200	19	49	4
60513-30500	13	31	13	60514-22800	62-07	173	20	60520-00400	61-01	139	39
60514-00030	14-06	43	1	60514-22900	62-07	173	21	60525-00018	25-04	61	1
60514-00058	14-06	43	1 01	60514-23100	62-07	173	22	60525-00038	25-02	55	43
60514-00200	14-01	33	22	60514-24600	14-01	33	27	60525-00058	25-01	53	53
60514-02600	14-03	37	12	60514-30300	14-01	33	23	60525-00088	25-01	53	54
60514-02600	62-07	173	17 02	60514-30700	14-02	35	1	60525-00103	25-01	51	3
60514-02600	62-07	173	18 02	60514-80100	14-01	33	21	60525-00202	25-01	51	4
60514-03500	14-02	35	8	60515-00501	15-02	47	22	60525-00300	25-02	55	8
60514-03600	14-02	35	9	60515-00600	15-02	47	23	60525-00400	25-03	57	4
60514-03700	14-03	37	7	60515-00700	15-02	47	24	60525-00500	25-04	61	4
60514-03800	14-02	35	6	60515-01500	15-02	47	9	60525-00600	25-04	61	5
60514-03900	14-02	35	7	60515-01600	15-02	47	10	60525-00900	25-03	57	5
60514-04100	14-01	33	11	60515-02900	15-01	45	17	60525-01100	25-03	57	6
60514-04700	14-01	33	5	60515-03100	15-02	47	31	60525-01300	25-04	61	7
60514-04900	14-03	37	1	60515-03200	15-02	47	33	60525-01400	25-04	61	8
60514-05100	14-03	37	2	60515-11200	15-02	47	6	60525-01500	25-04	61	9
60514-05200	14-01	33	30	60515-11300	15-02	47	7	60525-01600	25-03	57	8
60514-05300	14-01	33	31	60515-11400	15-02	47	8	60525-01700	25-03	57	9

NUMERICAL PARTS INDEX

PART NO.	GRP NO.	PAREF GE-NO.	PART NO.	GRP NO.	PAREF GE-NO.	PART NO.	GRP NO.	PAREF GE-NO.
60525-01800	25-03	57 10	60525-14500	25-05	65 7	60542-00500	42-03	103 12
60525-02100	25-01	51 5	60525-14700	25-05	65 9	60542-00600	42-03	103 9
60525-02400	25-04	61 11	60525-14800	25-05	65 10	60542-00800	42-03	103 4
60525-02700	25-03	57 13	60528-00100	28-01	69 2	60551-00100	51	111 13 08
60525-02700	25-04	61 14	60528-00700	28-02	71 12	60552-00900	52-01	113 6
60525-02800	25-03	57 14	60528-00900	28-02	71 14	60552-10601	52-01	113 34
60525-02900	25-03	57 15	60528-01300	28-02	71 16	60552-11100	52-01	113 38
60525-02900	25-04	61 15	60528-01500	28-01	69 8	60552-20400	52-01	113 33
60525-03100	25-04	61 16	60528-01600	28-01	69 9	60552-20700	52-01	113 4
60525-03200	25-04	61 17	60528-01800	28-01	69 11	60552-20800	52-01	113 5
60525-03300	25-03	57 16	60528-01900	28-01	69 12	60552-30100	52-01	113 1
60525-03300	25-04	61 18	60528-02100	28-02	71 17	60552-30200	52-01	113 3
60525-03400	25-03	57 17	60528-02200	28-02	71 18	60552-30300	52-02	115 1
60525-03500	25-03	57 18	60528-02300	28-02	71 19	60553-00900	53-01	119 1 03
60525-03700	25-03	57 20	60528-02500	28-02	71 21	60553-01200	53-01	119 1 04
60525-03800	25-03	57 21	60528-02600	28-02	71 34	60553-01600	53-01	119 1 43
60525-03800	25-04	61 19	60528-02700	28-02	71 46	60553-01700	53-01	119 1 12
60525-03900	25-03	57 22	60528-02800	28-02	71 47	60553-01800	53-01	119 1 09
60525-03900	25-04	61 20	60528-02900	28-02	71 48	60553-02100	53-01	119 1 02
60525-04100	25-03	57 23	60528-10000	28-01	69 1	60553-02200	53-01	119 1 44
60525-04200	25-05	65 4	60528-10400	28-01	69 5	60553-02300	53-01	119 1 45
60525-04300	25-05	65 5	60528-10600	28-02	71 11	60553-02400	53-01	119 1 33
60525-04400	25-05	65 6	60528-10800	28-02	71 13	60553-10300	53-01	119 1 08
60525-04600	25-05	65 8	60528-11200	28-02	71 15	60553-11300	53-01	119 1 05
60525-04900	25-05	65 11	60528-11400	28-01	69 7	60553-11400	53-01	119 1 10
60525-05100	25-05	65 12	60528-11700	28-01	69 10	60553-11900	53-01	119 1 01
60525-05200	25-04	61 1 02	60528-12400	28-02	71 20	60553-30030	53-01	119 1
60525-05300	25-01	51 6	60528-20200	28-01	69 3	60557-00100	57-06	133 1
60525-05400	25-01	51 7	60528-20301	28-01	69 4	60557-00301	57-01	123 24
60525-05500	25-05	65 13	60528-30503	28-01	69 6	60557-00400	57-03	127 19
60525-05600	25-01	51 8	60531-00500	31-01	75 34	60557-00500	57-03	127 7
60525-05700	25-01	51 9	60531-00600	31-01	75 35	60557-00600	57-03	127 23
60525-05900	25-01	51 10	60531-00900	31-01	75 6	60557-00700	57-03	127 24
60525-06100	25-01	51 11	60531-01100	31-01	75 7	60557-00900	57-03	127 26
60525-06300	25-02	55 9	60531-11200	31-04	81 20	60557-01100	57-03	127 27
60525-06400	25-02	55 10	60531-11300	31-04	81 18	60557-10200	57-01	123 20
60525-06500	25-04	61 21	60531-20800	31-01	75 3	60557-10800	57-03	127 25
60525-06600	25-04	61 22	60531-30100	31-01	75 1	60561-00018	61-04	147 1 20
60525-06700	25-04	63 55	60531-30700	31-01	75 2	60561-00028	61-05	149 1 25
60525-06900	25-03	57 36	60532-00020	31-06	85 1	60561-00038	61-05	149 1 26
60525-06900	25-04	61 34	60532-00100	31-05	83 6	60561-00048	61-06	151 1 06
60525-07400	25-03	57 39	60532-00200	31-06	85 1 01	60561-00058	61-06	151 2 06
60525-10700	25-04	61 6	60532-00300	31-06	85 1 05	60561-00068	61-06	151 2 07
60525-11200	25-03	57 7	60533-00010	33	87 20	60561-00078	61-06	151 3 09
60525-12200	25-04	61 10	60541-00100	41-01	95 1	60561-00088	61-06	151 3 10
60525-12300	25-03	57 11	60542-00012	42-01	99 1	60561-00098	61-07	153 1 09
60525-12500	25-04	61 12	60542-00100	42-03	103 5	60561-00300	61-03	145 1 15
60525-12600	25-03	57 12	60542-00200	42-03	103 8	60561-00400	61-03	145 1 16
60525-12600	25-04	61 13	60542-00300	42-03	103 11	60561-00500	61-03	145 1 17
60525-13600	25-03	57 19	60542-00400	42-03	103 6	60561-00800	61-02	143 10

NUMERICAL PARTS INDEX

PART NO.	GRP NO.	PA GE	REF -NO.	PART NO.	GRP NO.	PA GE	REF -NO.	PART NO.	GRP NO.	PA GE	REF -NO.
60561-01010	61-04	147	1 01	60561-08700	61-07	153	3 01	60564-00100	64	179	26
60561-01010	61-05	149	1	60561-08800	61-07	153	3 02	60569-00010	70-07	195	1
60561-01030	61-04	147	1 04	60561-08900	61-07	153	3 03	60569-00018	70-03	187	9 03
60561-01030	61-07	153	1	60561-09100	61-07	153	3 04	60569-00018	70-07	195	8 03
60561-01050	61-04	147	1 06	60561-09200	61-07	153	3 05	60569-00018	70-08	197	1 03
60561-01050	61-07	153	2	60561-09300	61-07	153	3 06	60569-00020	70-03	187	9
60561-01070	61-04	147	1 15	60561-09400	61-07	153	3 07	60569-00020	70-07	195	8
60561-01070	61-07	153	3	60561-09500	61-07	153	3 08	60569-00020	70-08	197	1
60561-01080	61-01	139	43	60561-09600	61-07	153	3 09	60569-00300	70-07	195	23
60561-01080	61-04	147	2	60561-09700	61-07	153	3 10	60569-00500	70-07	195	1 01
60561-02400	61-01	139	27	60561-09800	61-07	153	3 11	60569-00600	70-07	195	1 02
60561-02600	61-02	143	15	60561-09900	61-07	153	3 13	60569-00700	70-07	195	1 03
60561-03100	61-04	147	1 08	60561-10200	61-03	145	1 19	60569-00800	70-07	195	1 04
60561-03200	61-04	147	1 09	60561-10600	61-03	145	1 20	60569-00900	70-07	195	37
60561-03300	61-04	147	1 10	60561-10700	61-03	145	1 21	60569-01200	70-03	187	9 01
60561-03400	61-04	147	1 14	60561-10900	61-02	143	11	60569-01200	70-07	195	8 01
60561-03500	61-04	147	1 16	60561-11200	61-02	143	12	60569-01200	70-08	197	1 01
60561-03600	61-05	149	1 01	60561-11600	61-01	139	23	60569-01300	70-03	187	9 02
60561-03700	61-05	149	1 02	60561-12300	61-01	139	26	60569-01300	70-07	195	8 02
60561-03800	61-05	149	1 03	60561-12500	61-02	143	14	60569-01300	70-08	197	1 02
60561-03900	61-05	149	1 04	60561-20100	61-03	145	1 18	60569-01400	70-07	195	1 05
60561-04100	61-05	149	1 05	60561-21300	61-01	139	21	60569-01400	70-07	195	26
60561-04200	61-05	149	1 06	60561-21300	61-01	139	22	60569-11100	70-07	195	27
60561-04300	61-05	149	1 07	60561-21400	61-01	139	24	60569-20100	70-07	195	27
60561-04400	61-05	149	1 08	60561-21800	61-01	139	24	60569-20200	70-07	195	36
60561-04500	61-05	149	1 09	60561-21800	61-04	147	1	60570-00010	70-01	181	8
60561-04600	61-05	149	1 10	60561-31700	61-02	143	13	60570-00018	70-01	181	8 01
60561-04700	61-05	149	1 11	60562-00032	62-07	173	17	60570-00240	70-01	181	8
60561-04800	61-05	149	1 12	60562-01200	62-07	173	17 03	60570-02400	70-07	195	14
60561-04800	61-05	149	1 12	60562-01200	62-07	173	18 03	60570-02500	70-05	191	17
60561-04900	61-05	149	1 13	60562-01600	61-07	153	3 14	60570-02500	70-07	195	13
60561-05100	61-05	149	1 14	60562-01700	61-07	153	3 15	60570-02700	70-01	183	51
60561-05200	61-05	149	1 15	60562-01700	61-07	153	3 15	60570-02800	70-09	199	13
60561-05200	61-05	149	1 15	60562-01800	61-07	153	3 16	60570-02900	70-09	199	14
60561-05300	61-05	149	1 16	60562-01900	61-07	153	3 17	60570-02900	70-09	199	14
60561-05400	61-05	149	1 20	60562-01900	61-07	153	3 17	60570-03200	70-06	193	3
60561-05400	61-05	149	1 20	60562-02100	61-04	147	2 01	60570-03300	70-06	193	4
60561-05500	61-05	149	1 21	60562-02200	61-04	147	2 02	60570-03300	70-06	193	4
60561-05600	61-05	149	1 23	60562-02200	61-04	147	2 02	60570-04300	70-06	193	6
60561-05600	61-05	149	1 23	60562-02300	61-04	147	2 03	60570-04700	70-04	189	19
60561-05900	61-06	151	1 03	60562-10040	62-07	173	18	60570-04700	70-04	189	19
60561-06100	61-06	151	1 04	60562-10040	62-07	173	18	60570-04800	70-02	185	5
60561-06400	61-07	153	1 02	60562-10400	62-07	173	17 04	60570-04800	70-02	185	6
60561-06400	61-07	153	1 02	60562-10400	62-07	173	18 04	60570-04900	70-02	185	6
60561-06500	61-07	153	1 03	60562-10400	62-07	173	18 04	60570-05100	70-01	181	9
60561-06600	61-07	153	1 04	60562-10500	62-07	173	17 05	60570-05100	70-01	181	9
60561-06600	61-07	153	1 04	60562-10500	62-07	173	18 05	60570-05200	70-01	181	10
60561-06700	61-07	153	1 05	60562-10500	62-07	173	18 05	60570-05300	70-01	181	15
60561-06700	61-07	153	1 05	60562-10600	62-07	173	17 06	60570-05300	70-01	181	15
60561-06800	61-07	153	1 06	60562-10600	62-07	173	17 06	60570-05400	70-01	181	16
60561-06800	61-07	153	1 06	60562-10600	62-07	173	18 06	60570-05400	70-01	181	16
60561-06900	61-07	153	1 07	60562-10700	62-07	173	17 07	60570-10100	70-01	181	41
60561-07100	61-07	153	1 08	60562-10700	62-07	173	17 07	60570-10100	70-01	181	41
60561-07100	61-07	153	1 08	60562-11400	62-07	173	24	60570-10200	70-01	181	42
60561-07600	61-06	151	2 05	60562-11400	62-07	173	24	60570-10301	70-01	181	43
60561-07700	61-07	153	2 01	60562-11500	62-07	173	25	60570-10301	70-01	181	43
60561-07700	61-07	153	2 01	60562-20800	62-07	173	18 07	60570-10500	70-01	181	45
60561-07800	61-07	153	2 02	60563-00400	63-01	175	49	60570-10600	70-01	181	4
60561-07900	61-07	153	2 03	60563-00400	63-01	175	49	60570-10600	70-01	181	4
60561-07900	61-07	153	2 03	60563-00500	63-01	175	11	60570-10800	70-01	181	46
60561-08100	61-07	153	2 04	60563-00500	63-01	175	11	60570-10900	70-01	181	47
60561-08100	61-07	153	2 04	60563-10300	63-01	175	41	60570-10900	70-01	181	47
60561-08100	61-07	153	2 04	60563-10300	63-01	175	41	60570-11100	70-01	181	6

NUMERICAL PARTS INDEX

PART NO.	GRP NO.	PAREF GE-NO.	PART NO.	GRP NO.	PAREF GE-NO.	PART NO.	GRP NO.	PAREF GE-NO.
60570-11200	70-01	181 7	60631-00900	31-03	79 23	61725-13100	25-03	57 25
60570-11300	70-01	181 48	60631-01500	31-03	79 37	61725-13100	25-04	61 25
60570-11400	70-01	181 49	60631-02100	31-04	81 15 01	61725-13200	25-03	57 26
60570-11500	70-01	181 50	60631-02200	31-04	81 15 02	61725-13200	25-04	61 26
60570-11700	70-06	193 2	60631-02300	31-04	81 15 03	61725-13300	25-02	55 11
60570-11800	70-06	193 7	60631-02400	31-04	81 15 04	61725-13601	25-03	57 28
60570-11900	70-04	189 17	60631-10700	31-03	79 4	61725-13601	25-04	61 28
60570-12100	70-04	189 18	60632-05500	31-05	83 17	61728-12800	28-03	73 1 02
60570-14400	70-08	197 12	60632-05900	31-05	83 19	61728-22300	28-02	71 27
60570-14500	70-08	197 13	60657-05600	57-02	125 20	61770-00201	70-02	185 2
60570-20400	70-01	181 44	60664-00100	64	179 12	61770-00201	70-03	187 2
60570-20700	70-01	181 5	60670-05700	70-03	187 6	61770-00201	70-04	189 2
60570-21600	70-06	193 1	60681-10300	81	219 1 11	61770-00201	70-07	195 21
60574-02400	74-07	215 1 09	60705-03200	05-02	15 1 09	61770-00900	70-06	193 16
60574-02500	74-07	215 1 20	60728-00900	28-02	71 5	61770-00900	70-07	195 40
60574-02600	74-07	215 1 05	60728-01600	28-02	71 6	61770-02601	70-06	193 11
60574-02700	74-07	215 1 03	60728-01700	28-02	71 7	61770-07300	70-02	185 18
60574-02800	74-07	215 1 10	60728-02100	28-02	71 8	61770-07600	70-02	185 19
60574-02900	74-07	215 1 19	60728-02600	28-01	69 32	61770-12700	70-07	195 39
60574-03100	74-07	215 1 21	60728-10500	28-02	71 1	61770-12800	70-06	193 12
60574-03200	74-07	215 1 07	60728-10600	28-02	71 2	61770-12800	70-07	195 24
60574-03300	74-07	215 1 08	60728-10700	28-02	71 3	61909-02600	09	27 3
60574-03400	74-07	215 1 04	60728-10800	28-02	71 4	61948-01100	42-01	99 19
60574-03500	74-07	215 1 06	60743-05800	42-03	103 10	62222-22100	25-02	55 12
60574-03600	74-07	215 1 01	60757-00900	57-01	123 14	62246-00501	63-01	175 15
60574-03700	74-07	215 1 13	60819-00500	19	49 31	62281-20300	81	219 1 04
60574-03700	74-07	215 1 17	61301-00900	01-01	3 4	62381-00400	81	219 6
60574-03800	74-07	215 1 12	61309-00300	09	27 4	62536-00300	36	93 1 02
60574-03800	74-07	215 1 16	61309-03900	09	27 8 09	62536-00400	36	93 1 03
60574-10018	74-07	215 1 11	61309-04100	09	27 8 20	62601-02800	01-01	3 22
60574-10028	74-07	215 1 15	61326-08902	31-01	75 18	62601-25700	01-01	3 27
60574-10038	74-07	215 1 02	61326-09000	31-01	75 11	62609-00028	09	27 8 22
60574-11010	74-07	215 1	61353-10600	82	221 13	62609-20100	09	27 1
60581-00800	81	219 28	61363-03500	63-01	175 45	62609-30200	09	27 10
60581-01200	81	219 29	61363-12400	63-01	175 16	62611-03101	11	29 4
60581-01300	81	219 8	61363-13200	63-01	175 42	62611-03500	11	29 8
60581-01400	81	219 7	61363-23400	63-01	175 44	62611-03600	11	29 9
60581-02700	81	219 21	61363-73300	63-01	175 43	62611-03700	11	29 10
60581-02800	81	219 37	61382-01000	82	221 14	62611-03801	11	29 11
60581-11101	81	219 27	61382-01101	82	221 15	62614-00700	14-01	33 4
60581-20501	81	219 25	61382-01300	82	221 16	62615-03200	15-02	47 13
60581-20901	81	219 26	61643-02200	42-02	101 1 07	62615-13100	15-02	47 12
60581-31020	81	219 1	61643-02200	42-02	101 2 07	62625-05201	25-03	57 31
60581-32200	81	219 1 03	61643-25600	42-01	99 12	62625-06400	25-04	61 30
60582-40100	82	221 1	61670-05600	70-06	193 13	62625-14912	25-03	57 29
60608-00900	08	25 13 11	61670-05600	70-07	195 41	62625-16300	25-04	61 29
60608-02100	08	25 23	61722-01200	25-04	61 23	62625-17101	25-02	55 16
60631-00038	31-04	81 15 14	61725-01700	25-04	61 24	62625-19400	25-03	57 32
60631-00600	31-03	79 1	61725-03400	25-03	57 27	62625-19400	25-04	61 31
60631-00801	31-03	79 8	61725-03501	25-04	61 27	62625-25100	25-03	57 30

NUMERICAL PARTS INDEX

PART NO.	GRP NO.	PA GE	REF -NO.	PART NO.	GRP NO.	PA GE	REF -NO.	PART NO.	GRP NO.	PA GE	REF -NO.
62625-35901	25-02	55	13	62641-00303	41-01	95	10	62652-03500	53-01	119	1 42
62625-36101	25-02	55	14	62641-00900	41-02	97	11	62653-04100	53-02	121	1
62628-00303	28-03	73	1 03	62641-01200	41-02	97	13	62653-04200	53-02	121	2
62628-00800	28-02	71	28	62641-01501	41-01	95	11	62653-13600	53-01	119	1 11
62628-03100	28-02	71	29	62641-01601	41-01	95	12	62656-02400	14-01	33	20
62628-03601	28-02	71	30	62641-01900	41-02	97	18	62657-06900	57-02	125	2
62628-03700	28-02	71	31	62641-02200	41-01	95	3	62657-06900	57-03	127	32
62628-04100	28-02	71	32	62641-02300	41-01	95	5	62657-09100	57-06	133	1 07
62628-10400	28-03	73	1 04	62641-02400	41-02	97	1	62657-09900	57-01	123	16 07
62631-01200	31-03	79	2	62641-02501	41-02	97	2	62657-10900	57-04	129	23
62631-01500	31-03	79	5	62641-02601	41-02	97	3	62657-11100	57-04	129	24
62631-01900	31-03	79	10	62641-02800	41-02	97	5	62657-11700	57-04	129	12
62631-02100	31-03	79	11	62641-02902	41-01	95	16	62657-17900	57-01	123	16 08
62631-02202	33	87	25	62641-03101	41-01	95	7	62657-19800	57-01	123	16 09
62631-02700	31-03	79	17	62641-03600	41-02	97	10	62657-33300	57-01	123	3
62631-02900	31-02	77	4	62641-03700	41-02	97	31	62657-33300	57-02	125	1
62631-03200	31-02	77	15	62641-10800	41-02	97	9	62657-47701	57-01	123	16 10
62631-03300	31-03	79	6	62641-11100	41-02	97	12	62657-57602	57-01	123	16 11
62631-03400	31-03	79	38	62641-11700	41-01	95	13	62658-00100	57-01	123	16 12
62631-04500	31-03	79	19	62641-12700	41-01	95	6	62663-00200	63-01	175	5
62631-04700	31-02	77	8	62641-12700	41-02	97	4	62663-00300	63-01	175	6
62631-04900	31-02	77	7	62641-13200	41-01	95	14	62663-00500	63-01	175	7
62631-05100	31-05	83	1 04	62641-13300	41-01	95	18	62663-00601	63-01	175	8
62631-05800	11	29	22	62641-13500	41-01	95	8	62663-00700	63-01	175	9
62631-05900	11	29	23	62641-21300	41-02	97	14	62663-01300	63-01	175	12
62631-06101	11	29	24	62641-32100	41-02	97	17	62663-01400	63-01	175	13
62631-06200	11	29	21	62641-40400	41-02	97	6	62663-02300	63-01	175	14
62631-26500	31-04	81	7	62641-40500	41-02	97	7	62663-04401	63-01	175	48
62631-31800	31-03	79	9	62643-11800	42-02	101	1	62663-10800	63-01	175	10
62632-01400	31-05	83	25	62643-11811	42-02	101	1 08	62663-22400	09	27	2
62632-02400	31-06	85	1 03	62643-11812	42-02	101	1 09	62663-22400	63-01	175	50
62632-12300	31-06	85	1 02	62643-11813	42-02	101	1 10	62663-30100	63-01	175	4
62632-41100	31-05	83	34	62643-11813	42-02	101	2 08	62664-00601	64	179	14
62632-41200	31-03	79	3	62643-11814	42-02	101	1 11	62664-00901	64	179	16
62633-00400	33	87	21	62643-11814	42-02	101	2 09	62664-01100	64	179	18
62633-00501	33	87	22	62643-11815	42-02	101	1 12	62664-01200	64	179	17
62633-02101	33	87	24	62643-11815	42-02	101	2 10	62664-10500	64	179	13
62633-02201	33	87	27	62643-11816	42-02	101	1 13	62670-01800	70-08	197	20
62633-03112	33	87	20 01	62643-11816	42-02	101	2 11	62670-01901	70-08	197	16
62633-03211	33	87	20 03	62643-11817	42-02	101	1 14	62670-03400	70-07	195	6
62633-03300	33	87	20 02	62643-11817	42-02	101	2 12	62670-03400	70-09	199	11
62635-00100	35	91	1	62643-11818	42-02	101	1 15	62670-04500	70-02	185	7
62635-00400	35	91	4	62643-11818	42-02	101	2 13	62670-11600	70-04	189	4
62635-00700	35	91	7	62643-13900	42-02	101	2	62674-01300	74-03	207	2
62635-00800	35	91	8	62643-13911	42-02	101	2 14	62674-01300	74-04	209	2
62635-00901	35	91	9	62643-13912	42-02	101	2 15	62674-01400	74-03	207	3
62635-10500	35	91	5	62643-16500	42-03	103	1	62674-01400	74-04	209	3
62635-10600	35	91	6	62651-10200	51	111	1	62681-05201	81	219	1 05
62635-20200	35	91	3	62651-10703	51	111	13 09	62681-05301	81	219	1 06
62641-00203	41-01	95	9	62652-03500	14-03	37	15	62681-05401	81	219	1 07

NUMERICAL PARTS INDEX

PART NO.	GRP NO.	PAREF GE-NO.	PART NO.	GRP NO.	PAREF GE-NO.	PART NO.	GRP NO.	PAREF GE-NO.
62681-10700	81	219 1 08	91205-05230	05-06	23 1 28			
62682-00202	82	221 12	91205-05300	05-06	23 1 24			
62682-00300	82	221 2	91212-10900	31-01	75 22			
62682-00400	82	221 3	91212-13200	15-01	45 34			
62682-00500	82	221 4	91215-00400	14-02	35 10			
62682-00600	82	221 5	91224-02600	25-04	61 37			
62682-00700	82	221 6	91251-00700	51	111 3			
62682-00800	82	221 7	91254-03800	14-04	39 10			
62682-21500	82	221 8	91254-13600	14-04	39 11			
62942-02600	42-01	99 13	91267-00201	09	27 8 29			
63652-01600	52-01	113 7	91404-11600	04	11 2 01			
63653-00900	53-02	121 3	91404-11600	05-06	23 1 37			
63681-10900	81	219 4	91444-12100	14-01	33 33			
64333-94300	51	111 13 10	91524-01900	25-01	51 20			
64343-74300	41-02	97 19	91806-03900	05-01	13 7			
64343-74400	41-02	97 20	91831-01500	31-05	83 4			
64352-72800	51	111 2	91851-00800	52-01	113 9			
64353-70900	41-02	97 22	91851-10900	52-01	113 10			
64354-41401	57-02	125 21	91A81-04500	19	49 3			
64354-41401	57-03	127 34	92024-04300	28-01	69 15			
64388-46600	64	179 19	92305-00700	05-01	13 3			
64393-46700	57-03	127 15	92306-00300	04	11 2 02			
65403-00701	05-03	17 11	92328-01100	28-03	73 1 05			
65469-20600	81	219 3	92328-10801	28-03	73 1 06			
65501-01101	01-01	3 1	92328-20900	28-03	73 2			
65629-00700	82	221 17	92348-14600	57-02	125 23			
65688-03700	42-01	99 10	92349-00100	57-01	123 1			
65710-03600	15-02	47 30	92371-00900	61-01	139 23 06			
65845-02300	15-01	45 44	92522-00030	25-01	53 52			
66375-06600	61-02	143 16	92522-00030	25-06	67 1			
66619-01101	19	49 1	92522-00038	25-06	67 1 08			
66E14-00600	14-01	33 2	92522-06300	25-06	67 1 01			
66E46-07500	09	27 8 31	92522-06500	25-06	67 1 02			
69241-03403	25-03	57 33	92522-06600	25-06	67 1 03			
69331-03400	31-05	83 21	92522-06700	25-06	67 1 07			
69331-03500	31-05	83 22	92525-03800	25-03	57 40			
69331-06900	31-05	83 20	92525-03800	25-04	61 38			
69332-00600	25-01	51 18	92549-01100	14-01	33 29			
69332-00800	25-01	51 19	92725-05300	25-03	57 41			
69365-21800	28-02	71 33	94447-05800	61-01	139 20			
69404-02300	25-03	57 34						
69404-02300	25-04	61 32						
69404-02400	25-03	57 35						
69404-02400	25-04	61 33						
69404-02600	25-03	57 37						
69404-02600	25-04	61 35						
69404-04800	25-03	57 38						
69404-04800	25-04	61 36						
91204-08700	05-06	23 1 12						
91205-05200	05-06	23 1 27						

TABLE OF BOLT, W/WASHER

BOLT, W/WASHER	BOLT/WASHER	BOLT, W/WASHER	BOLT/WASHER	BOLT, W/WASHER	BOLT/WASHER
F1805-06010	F1035-06010 F2515-06000	F1805-06035	F1035-06035 F2515-06000	F1805-08018	F1035-08018 F2515-08000
F1805-06012	F1035-06012 F2515-06000	F1805-06040	F1035-06040 F2515-06000	F1805-08020	F1035-08020 F2515-08000
F1805-06014	F1035-06014 F2515-06000	F1805-06045	F1035-06045 F2515-06000	F1805-08022	F1035-08022 F2515-08000
F1805-06016	F1035-06016 F2515-06000	F1805-06055	F1035-06055 F2515-06000	F1805-08025	F1035-08025 F2515-08000
F1805-06018	F1035-06018 F2515-06000	F1805-06060	F1035-06060 F2515-06000	F1805-08030	F1035-08030 F2515-08000
F1805-06020	F1035-06020 F2515-06000	F1805-08012	F1035-08012 F2515-08000	F1805-08035	F1035-08035 F2515-08000
F1805-06025	F1035-06025 F2515-06000	F1805-08014	F1035-08014 F2515-08000	F1805-08040	F1035-08040 F2515-08000
F1805-06030	F1035-06030 F2515-06000	F1805-08016	F1035-08016 F2515-08000	F1805-08045	F1035-08045 F2515-08000

TABLE OF BOLT, W/WASHER

BOLT, W/WASHER	BOLT/WASHER	BOLT, W/WASHER	BOLT/WASHER	BOLT, W/WASHER	BOLT/WASHER
F1805-08050	F1035-08050 F2515-08000	F1805-10018	F1035-10018 F2515-10000	F1805-10050	F1035-10050 F2515-10000
F1805-08055	F1035-08055 F2515-08000	F1805-10020	F1035-10020 F2515-10000	F1805-10055	F1035-10055 F2515-10000
F1805-08060	F1035-08060 F2515-08000	F1805-10022	F1035-10022 F2515-10000	F1805-10060	F1035-10060 F2515-10000
F1805-08065	F1035-08065 F2515-08000	F1805-10025	F1035-10025 F2515-10000	F1805-10065	F1035-10065 F2515-10000
F1805-08070	F1035-08070 F2515-08000	F1805-10030	F1035-10030 F2515-10000	F1805-10070	F1035-10070 F2515-10000
F1805-08075	F1035-08075 F2515-08000	F1805-10035	F1035-10035 F2515-10000	F1805-10085	F1035-10085 F2515-10000
F1805-10014	F1035-10014 F2515-10000	F1805-10040	F1035-10040 F2515-10000	F1805-12016	F1035-12016 F2515-12000
F1805-10016	F1035-10016 F2515-10000	F1805-10045	F1035-10045 F2515-10000	F1805-12020	F1035-12020 F2515-12000

TABLE OF BOLT, W/WASHER

BOLT, W/WASHER	BOLT/WASHER	BOLT, W/WASHER	BOLT/WASHER	BOLT, W/WASHER	BOLT/WASHER
F1805-12025	F1035-12025 F2515-12000	F1805-12065	F1035-12065 F2515-12000	F1825-06010	F1035-06010 F2515-06000 F2500-06000
F1805-12030	F1035-12030 F2515-12000	F1805-12085	F1035-12085 F2515-12000	F1825-06012	F1035-06012 F2515-06000 F2500-06000
F1805-12035	F1035-12035 F2515-12000	F1805-14035	F1035-14035 F2515-14000	F1825-06014	F1035-06014 F2515-06000 F2500-06000
F1805-12040	F1035-12040 F2515-12000	F1805-14045	F1035-14045 F2515-14000	F1825-06016	F1035-06016 F2515-06000 F2500-06000
F1805-12045	F1035-12045 F2515-12000			F1825-06020	F1035-06020 F2515-06000 F2500-06000
F1805-12050	F1035-12050 F2515-12000			F1825-06025	F1035-06025 F2515-06000 F2500-06000
F1805-12055	F1035-12055 F2515-12000				
F1805-12060	F1035-12060 F2515-12000				

TABLE OF BOLT, W/WASHER

BOLT, W/WASHER	BOLT/WASHER	BOLT, W/WASHER	BOLT/WASHER	BOLT, W/WASHER	BOLT/WASHER
F1825-06030	F1035-06030 F2515-06000 F2500-06000	F1825-08025	F1035-08025 F2515-08000 F2500-08000	F1825-08050	F1035-08050 F2515-08000 F2500-08000
F1825-06035	F1035-06035 F2515-06000 F2500-06000	F1825-08030	F1035-08030 F2515-08000 F2500-08000	F1825-08055	F1035-08055 F2515-08000 F2500-08000
F1825-06055	F1035-06055 F2515-06000 F2500-06000	F1825-08035	F1035-08035 F2515-08000 F2500-08000	F1825-08085	F1035-08085 F2515-08000 F2500-08000
F1825-08012	F1035-08012 F2515-08000 F2500-08000	F1825-08038	F1035-08038 F2515-08000 F2500-08000	F1825-10014	F1035-10014 F2515-10000 F2500-10000
F1825-08016	F1035-08016 F2515-08000 F2500-08000	F1825-08040	F1035-08040 F2515-08000 F2500-08000	F1825-10016	F1035-10016 F2515-10000 F2500-10000
F1825-08020	F1035-08020 F2515-08000 F2500-08000	F1825-08045	F1035-08045 F2515-08000 F2500-08000	F1825-10020	F1035-10020 F2515-10000 F2500-10000

TABLE OF BOLT, W/WASHER

BOLT, W/WASHER	BOLT/WASHER	BOLT, W/WASHER	BOLT/WASHER	BOLT, W/WASHER	BOLT/WASHER
F1825-10025	F1035-10025 F2515-10000 F2500-10000	F1825-12025	F1035-12025 F2515-12000 F2500-12000	F2005-10016	F1155-10016 F2515-10000
F1825-10030	F1035-10030 F2515-10000 F2500-10000	F1825-12030	F1035-12030 F2515-12000 F2500-12000	F2005-10020	F1155-10020 F2515-10000
F1825-10035	F1035-10035 F2515-10000 F2500-10000	F1825-12040	F1035-12040 F2515-12000 F2500-12000	F2005-10025	F1155-10025 F2515-10000
F1825-10040	F1035-10040 F2515-10000 F2500-10000			F2005-10030	F1155-10030 F2515-10000
F1825-10080	F1035-10080 F2515-10000 F2500-10000			F2005-10035	F1155-10035 F2515-10000
F1825-12020	F1035-12020 F2515-12000 F2500-12000			F2005-10040	F1155-10040 F2515-10000
				F2005-10045	F1155-10045 F2515-10000
				F2005-10050	F1155-10050 F2515-10000

TABLE OF BOLT, W/WASHER

BOLT, W/WASHER	BOLT/WASHER	BOLT, W/WASHER	BOLT/WASHER	BOLT, W/WASHER	BOLT/WASHER
F2005-10055	F1155-10055 F2515-10000	F2005-12040	F1155-12040 F2515-12000	F2015-10020	F1155-10020 F2515-10000 F2500-10000
F2005-10060	F1155-10060 F2515-10000	F2005-12045	F1155-12045 F2515-12000	F2015-10025	F1155-10025 F2515-10000 F2500-10000
F2005-10065	F1155-10065 F2515-10000	F2005-12050	F1155-12050 F2515-12000	F2015-10030	F1155-10030 F2515-10000 F2500-10000
F2005-10070	F1155-10070 F2515-10000	F2005-12055	F1155-12055 F2515-12000	F2015-10035	F1155-10035 F2515-10000 F2500-10000
F2005-12020	F1155-12020 F2515-12000	F2005-12065	F1155-12065 F2515-12000	F2015-10040	F1155-10040 F2515-10000 F2500-10000
F2005-12025	F1155-12025 F2515-12000			F2015-10050	F1155-10050 F2515-10000 F2500-10000
F2005-12030	F1155-12030 F2515-12000				
F2005-12035	F1155-12035 F2515-12000				

TABLE OF BOLT, W/WASHER

BOLT, W/WASHER	BOLT/WASHER	BOLT, W/WASHER	BOLT/WASHER	BOLT, W/WASHER	BOLT/WASHER
F2015-10055	F1155-10055 F2515-10000 F2500-10000				
F2015-10060	F1155-10060 F2515-10000 F2500-10000				
F2015-12025	F1155-12025 F2515-12000 F2500-12000				
F2015-12030	F1155-12030 F2515-12000 F2500-12000				

