

Spare parts list

IHI IC70-2

USE OF THE PARTS CATALOG

1. Preface

Illustrations and diagrams shown in the parts catalog are shown to the extent necessary to identify the part, but are not meant to serve as a detailed representation of the part. To order parts, refer to the itemization given below, then place your order with the servicing plant designated by IHI.

2. How to Read the Parts Catalog

- (a) An index and table of contents list each item separately. Please refer to the necessary sections.
- (b) Meanings of symbols preceding the parts number
 - × Part cannot be supplied.
 - ☆ Supplied as a separate part.
Part number is indicated in the remarks column.
 - △ Special order parts, which are manufactured after the order is received.
 - # Detailed diagram provided separately. Sheet number indicated in the remarks column.
- (c) An asterish preceding the part name indicates a compositional part required in part assembly. All subsequent multiple asterisks indicate parts that are structurally required for the assembly of the preceding part.
- (d) The quantity, in principle, indicates the number of parts required for one unit of machinery, For parts requiring assembly, the number of parts required to assembly one set is given.
- (e) Interchangeability of parts is shown as follows:

0750 729 UA		Change from part shown at the top to part shown below.
0750 744 UA	○	The new part is interchangeable with the old.
0750 659 UA		Change from part shown at the top to part shown below.
0750 669 UA	×	The new part is not interchangeable with the old.
- (f) Suitability for various machinery

26127 ~	Part used in equipment numbered 26127 and equipment subsequently numbered.
26127 ~ 26169	Part used in equipment numbered 26127 through 26169.
- (g) Notes and meanings of abbreviations

Sh. No.	Sheet No.	I.D.	Inside diameter
L	Length	O.D.	Outside diameter
t	Thickness	P	Pitch
W/	With	AR	As required (numberrequired)
W/O	Without		

- 3. Engine part orders: Please order from your local sales distributor or engine manufacturer, using their catalog.
- 4. When placing an order for parts, please check that you have clearly specified the following: (1) machinery name, (2) machinery number, (3) parts number, (4) parts name and (5) quantity of parts you are ordering.
- 5. With regard to improvements to equipment, such modifications may be made without notice.

TABLE OF CONTENTS

LOWER MACHINE

1-1_LOWER MACHINE ASS'Y.....	1
1-2_LOWER ROLLER ASS'Y.....	3
1-3_UPPER ROLLER ASS'Y.....	5
1-4_CRAWLER SHOE ADJ. DEVICE.....	7
1-5_IDLER SHAFT ASS'Y.....	9

CAB & RELATED PARTS

2-1_UPPER FRAME ASS'Y.....	11
2-2_COVER ASS'Y.....	13
2-3_NOISE ABSORBENT ASS'Y.....	17
2-4_CANOPY ASS'Y.....	19
2-4[A]_OPERATOR ROOM ASS'Y.....	21
2-5_BACK MIRROR ASS'Y.....	27
2-6_OPERATOR SEAT & MAT ASS'Y.....	29
2-6[A]_OPERATOR SEAT & MAT ASS'Y.....	31
2-7_NAME PLATE ASS'Y.....	33
2-7[A]_NAME PLATE ASS'Y (FOR CABIN).....	37
2-7[B]_NAME PLATE ASS'Y (FOR ENGLISH).....	41
2-7[C]_NAME PLATE ASS'Y (FOR DUTCH).....	45
2-7[D]_NAME PLATE ASS'Y (FOR HUTTER).....	49
2-7[E]_NAME PLATE ASS'Y (FOR GERMAN).....	53

DUMP BODY

3-1_DUMP BODY ASS'Y.....	57
3-1[A]_DUMP BODY ASS'Y.....	61
3-2_REFLECTOR ASS'Y (FOR CE)	65

HYDRAULIC PIPING

4-1_RETURN & SUCTION PIPING ASS'Y.....	67
4-2_TRACTION PIPING ASS'Y.....	71
4-2A_TRACTION PIPING ASS'Y.....	75
4-3_DUMP PIPING ASS'Y.....	79
4-4_CONTROL PIPING ASS'Y.....	83

HYDRAULIC INSTRUMENT

5-1_TRACTION MOTOR ASS'Y.....	85
5-1A_TRACTION MOTOR ASS'Y.....	89
5-2_OIL PUMP ASS'Y.....	93
5-3_CONTROL VALVE ASS'Y.....	97
5-4_DUMP CYLINDER ASS'Y.....	99
5-5_HYDRAULIC OIL TANK ASS'Y.....	101
5-6_SOLENOID VALVE ASS'Y.....	103
5-7_PILOT VALVE ASS'Y.....	105
5-8_BLOCK VALVE ASS'Y.....	107
5-8A_BLOCK VALVE ASS'Y.....	109

OPERATING CONTROLS

6-1_TRACTION LEVER ASS'Y.....	111
6-1[A]_TRACTION LEVER ASS'Y (TWO LEVERS)	115
6-2_DUMP LEVER ASS'Y.....	117
6-3_LEVER LOCK ASS'Y.....	119
6-4_ENGINE CONTROL ASS'Y.....	121

POWER UNIT

7-1_ENGINE & ACCESSORIES ASS'Y.....	123
7-2_AIR CLEANER & MUFFLER ASS'Y.....	127
7-3_OIL PUMP DRIVE DEVICE.....	129
7-4_FUEL TANK & PIPING ASS'Y.....	131

ELECTRIC SYSTEM

8-1_ELECTRIC SYSTEM.....	133
--------------------------	-----

TABLE OF CONTENTS

8-2_INSTRUMENT PANEL ASS'Y.....	135
8-3_CAR HEATER ASS'Y.....	139
8-4_SAFE ALARM EQUIPMENT ASS'Y.....	141
8-5_AIR CONDITIONER ASS'Y (1)	143
8-5A_AIR CONDITIONER ASS'Y (1)	147
8-6_AIR CONDITIONER ASS'Y (2)	151
8-6A_AIR CONDITIONER ASS'Y (2)	153
8-7_DEFROSTER ASS'Y.....	155
TOOLS & ACCESSORIES	
9-1_TOOLS & ACCESSORIES.....	157

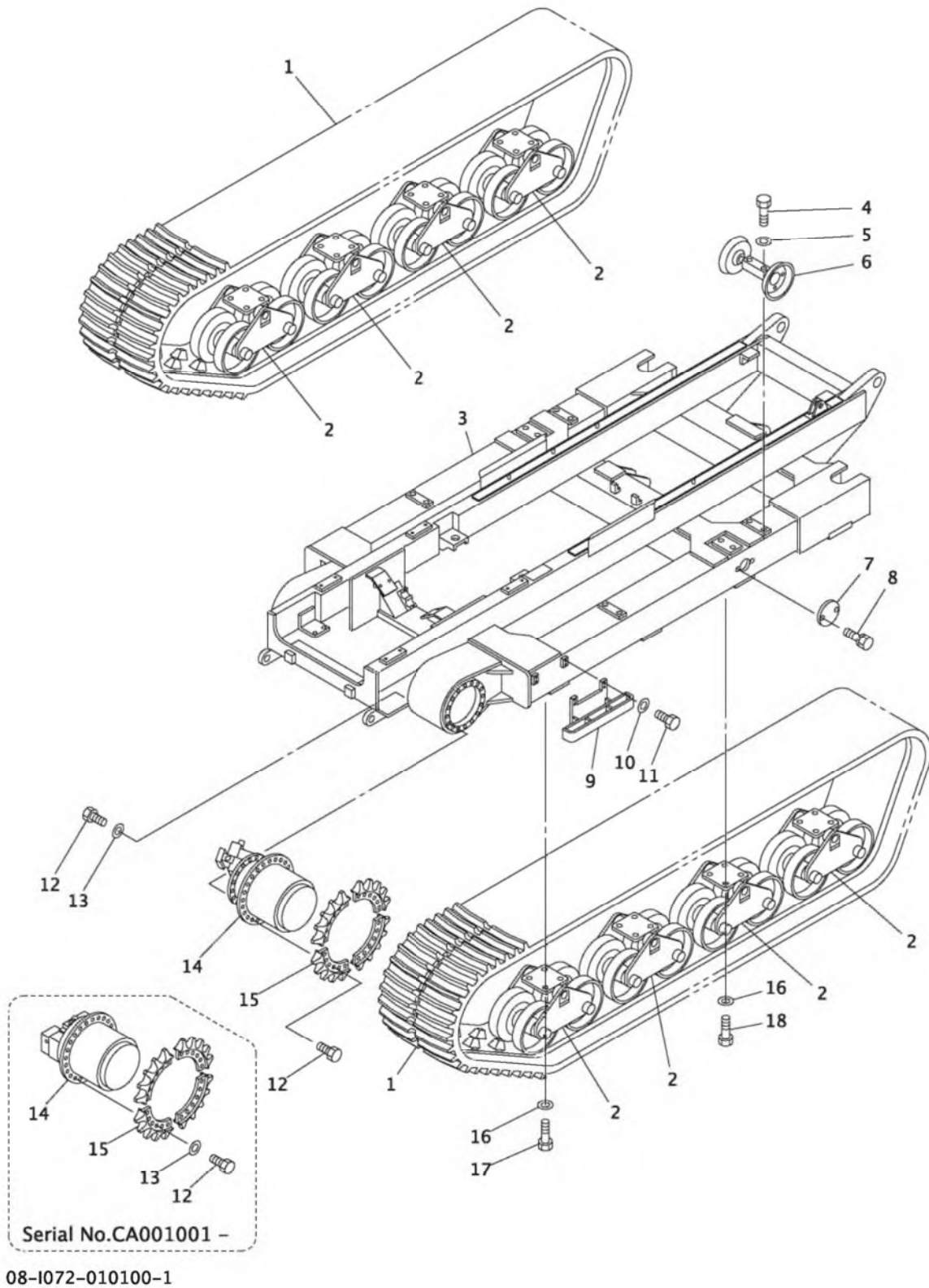

KEY No.	SU P.	PART No.	DESCRIPTION	Q'TY	CHAN .	SERIAL No.	REMARKS
0	×	F300 487 00	Frame Ass'y, Lower	1		CA000201- CA001000	
0	×	F300 751 00	Frame Ass'y, Lower	1		CA001001-	
0-1	×	F300 146 00	Roller Ass'y, Upper	1		CA000201-	
0-2	×	F300 508 00	Roller Ass'y, Lower	1		CA000201- CA001075	
0-2	×	F300 774 00	Roller Ass'y, Lower	1		CA001076-	
0-3	×	F307 126 00	Traction Drive Device	1		CA000201- CA001000	
0-3	×	F307 145 00	Traction Drive Device	1		CA001001-	
0-4	×	F300 156 00	Shoe Ass'y, Crawler	1		CA000201-	
1		0653 903 UA	*Shoe, Rubber Crawler	2		CA000201- CA000236	
1		0653 977 UA	*Shoe, Rubber Crawler	2	○	CA000237-	
2	#	F300 432 00	*Roller Ass'y, Lower	8		CA000201- CA001075	Sh. No. 1-2
2	#	F300 773 01	*Roller Ass'y, Lower	8		CA001076-	Sh. No. 1-2
3	△	D200 106 00	*Frame, Lower	1		CA000201- CA001000	
3	△	D200 165 00	*Frame, Lower	1		CA001001-	
4		0555 160 65	*Bolt, Treatment	8		CA000201-	M16X65
5		0595 160 00	*Washer, Treatment	8		CA000201-	M16
6	#	F300 147 00	*Roller Ass'y, Upper	4		CA000201-	Sh. No. 1-3
7		D455 074 00	*Cover	2		CA000201-	
8		0520 100 20	*Bolt, Treatment (W/L.W)	4		CA000201-	M10X20 P=1.25
9		D473 099 00	*Step	2		CA000201-	
10		0595 120 00	*Washer, Treatment	8		CA000201-	M12
11		0514 120 30	*Bolt, Treatment	8		CA000201-	M12X30 P=1.25
12		0555 180 45	*Bolt, Treatment	80		CA000201- CA001000	M18X45
12		0555 160 45	*Bolt, Treatment	80		CA001001-	M18X46
13		0595 180 00	*Washer, Treatment	32		CA000201- CA001000	M18X47
13		0595 160 00	*Washer, Treatment	80		CA001001-	M18X48
14	#	0781 188 UA	*Motor Ass'y, Traction	2		CA000201-* * *	Sh. No. 5-1
14	#	0781 223 UA	*Motor Ass'y, Traction	2	○	* * *-CA001000	Sh. No. 5-1
14	#	0781 285 UA	*Motor Ass'y, Traction	2	×	CA001001-	Sh. No. 5-1A
15		D234 002 00	*Sprocket, Drive	8		CA000201- CA001000	
15		D234 016 00	*Sprocket, Drive	8	×	CA001001-	
16		0595 200 00	*Washer, Treatment	32		CA000201-	M20
17		D004 036 01	*Bolt, Treatment	16		CA000201-	M20X45
18		D004 036 02	*Bolt, Treatment	16		CA000201-	M20X50

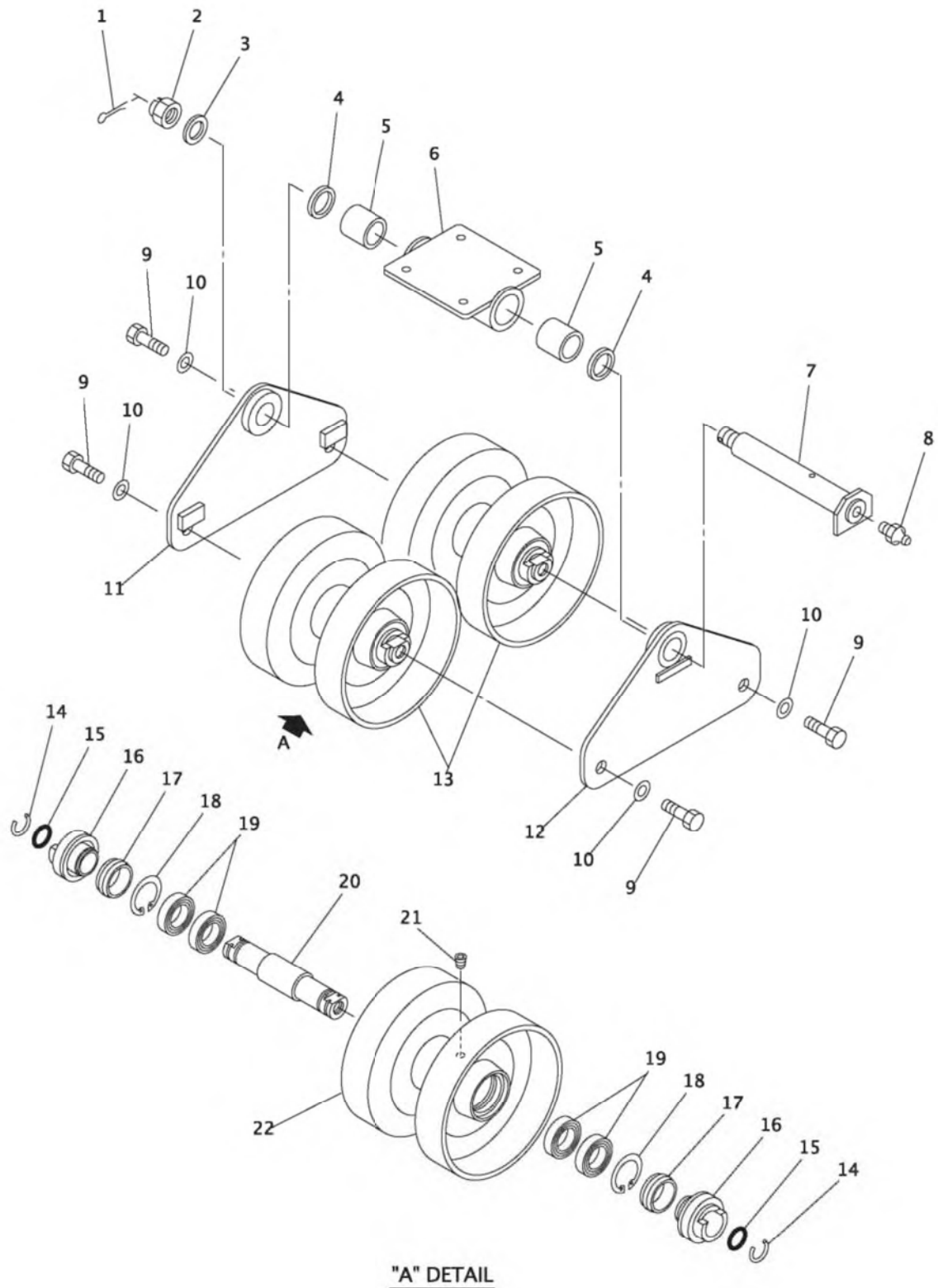

08-I072-010200-0

KEY No.	SU P.	PART No.	DESCRIPTION	Q'TY	CHAN	SERIAL No.	REMARKS
0	×	F300 432 00	Roller Ass'y, Lower	8		CA000201- CA001075	
0	×	F300 773 00	Roller Ass'y, Lower	8		CA001076-	
1		0599 060 70	*Pin, Cotter	1		CA000201-	d=6.3X70
2		0587 300 00	*Nut, Castle	1		CA000201-	M30
3		0595 300 00	*Washer, Treatment	1		CA000201-	M30
4		0765 033 28	*Seal, Dust	2		CA000201-	
5		4043 229 02	*Bushing	2		CA000201-	
6		D437 049 00	*Block	1		CA000201-	
7		D013 047 00	*Pin	1		CA000201-	
8		0728 111 15	*Nipple, Grease	1		CA000201-	PT1/8
9		D004 035 01	*Bolt, Treatment	4		CA000201-	M24X50
10		0595 240 00	*Washer, Treatment	4		CA000201-	M24
11		D400 606 00	*Plate, Link	1		CA000201-	
12		D400 605 00	*Plate, Link	1		CA000201-	
13		F300 433 00	*Roller Ass'y, Guide	2		CA000201- CA001075	
13		F300 763 01	*Roller Ass'y, Guide	2		CA001076-	
14		D511 002 00	**Ring, C	2		CA000201-	
15		0760 710 45	**Ring, O	2		CA000201-	P44-90B
16		D042 019 00	**Collar, Roller	2		CA000201- CA001075	
16		D042 046 00	**Collar, Roller	2		CA001076-	
17		0763 014 75	**Seal, Floating	2		CA000201- CA001075	
17		0763 014 58	**Seal, Floating	2		CA001076-	
18		0493 500 80	**Ring, Snap	2		CA000201- CA001075	d=80
18		0493 500 90	**Ring, Snap	2		CA001076-	d=90
19		0630 601 00	**Bearing	4		CA000201- CA001075	#6010
19		0637 121 00	**Bearing	4		CA001076-	NJ210
20		D220 019 00	**Shaft	1		CA000201- CA001075	
20		D220 054 00	**Shaft	1		CA001076-	
21		0710 200 14	**Plug	1		CA000201-	ST-PA-1/4
22		D031 051 00	**Roller, Guide	1		CA000201- CA001075	
22		D031 089 00	**Roller, Guide	1		CA001076-	

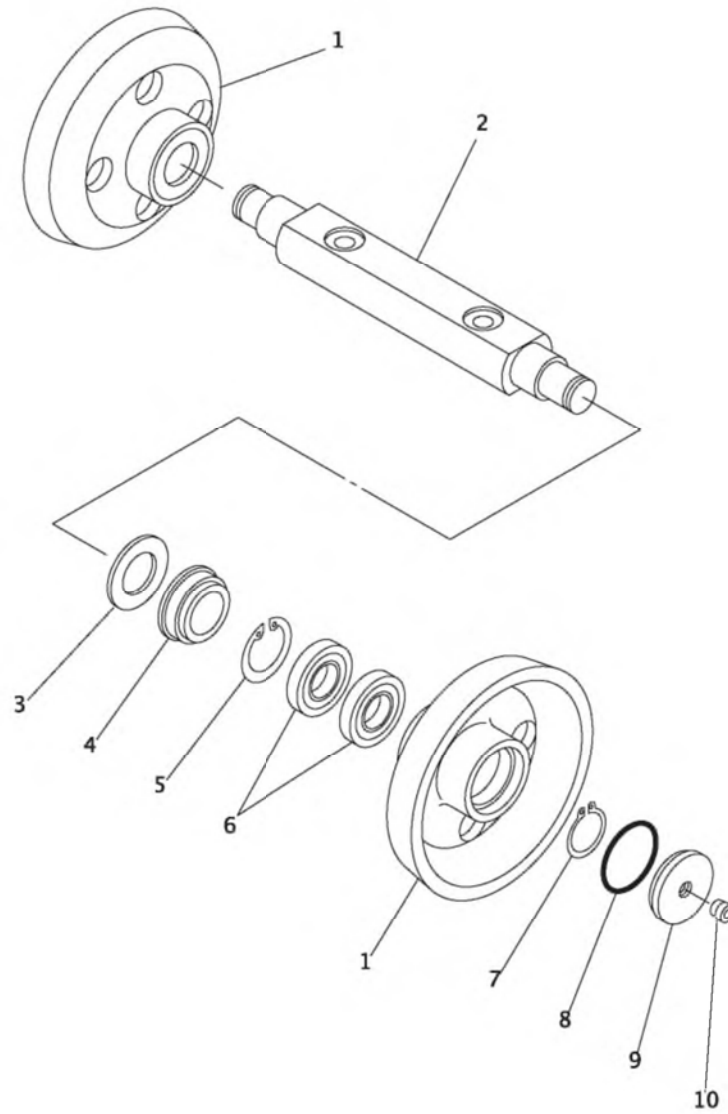

08-I072-010300-0

KEY No.	SU P.	PART No.	DESCRIPTION	Q'TY	CHAN .	SERIAL No.	REMARKS
0		F300 147 00	Roller Ass'y, Upper	4		CA000201-	
1		D031 006 00	*Roller, Guide	2		CA000201-	
2		D220 015 00	*Shaft, Roller	1		CA000201-	
3		D006 006 00	*Washer	2		CA000201-	
4		0761 731 80	*Seal, Oil	2		CA000201-	
5		0493 500 72	*Ring, Snap	2		CA000201-	d=72
6		0630 620 70	*Bearing	4		CA000201-	#6207
7		0493 510 35	*Ring, Snap	2		CA000201-	d=35
8		0760 715 70	*Ring, O	2		CA000201-	G70-90B
9		D455 065 00	*Cover	2		CA000201-	
10		0710 200 14	*Plug	2		CA000201-	ST-PA-1/4

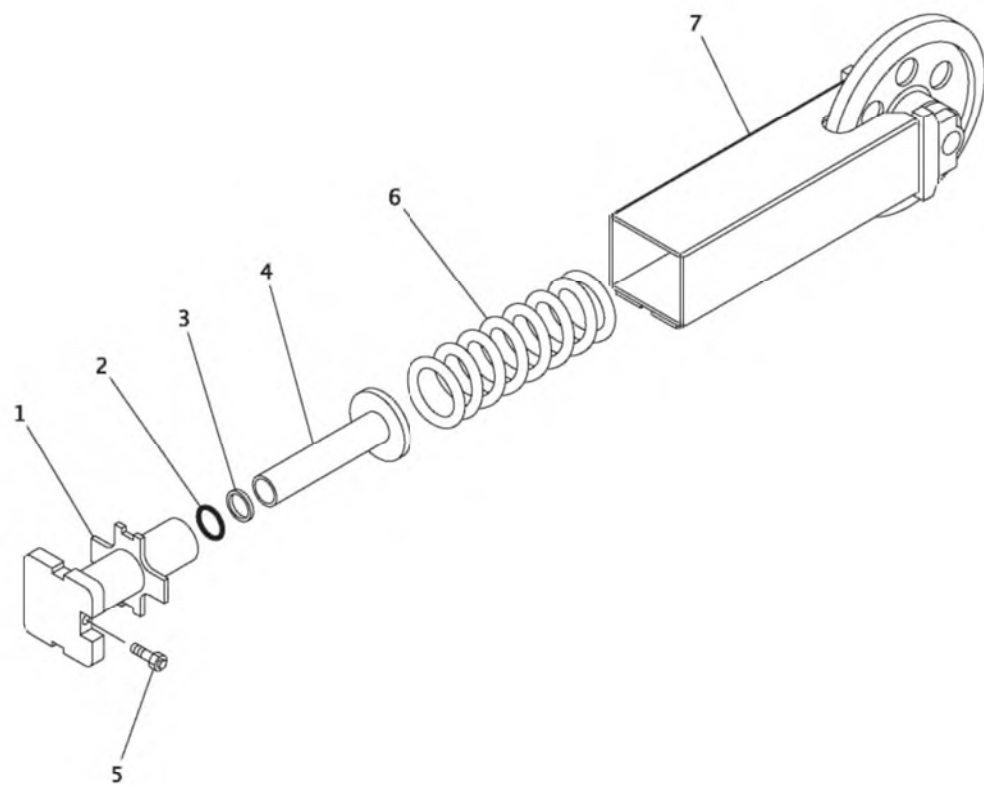

08-I072-010400-0

KEY No.	SU P.	PART No.	DESCRIPTION	Q'TY	CHAN .	SERIAL No.	REMARKS
0	×	F300 154 00	Adj. Device, Crawler Shoe	2		CA000201-	
0-1	×	F300 153 00	Spring Ass'y, Recoil	2		CA000201-	
1		D514 008 00	*Cylinder	1		CA000201-	
2		0760 710 80	*Ring, 0	1		CA000201-	P80-90B
3		0762 120 80	*Ring, Back-up	1		CA000201-	P80-T2
4		D515 001 00	*Piston	1		CA000201-	
5		0753 265 UA	*Valve Ass'y, Check	1		CA000201-	
6		D170 003 00	*Spring	1		CA000201-	
7	#	F300 467 00	Shaft Ass'y, Idler	1		CA000201-	Sh. No. 1-5

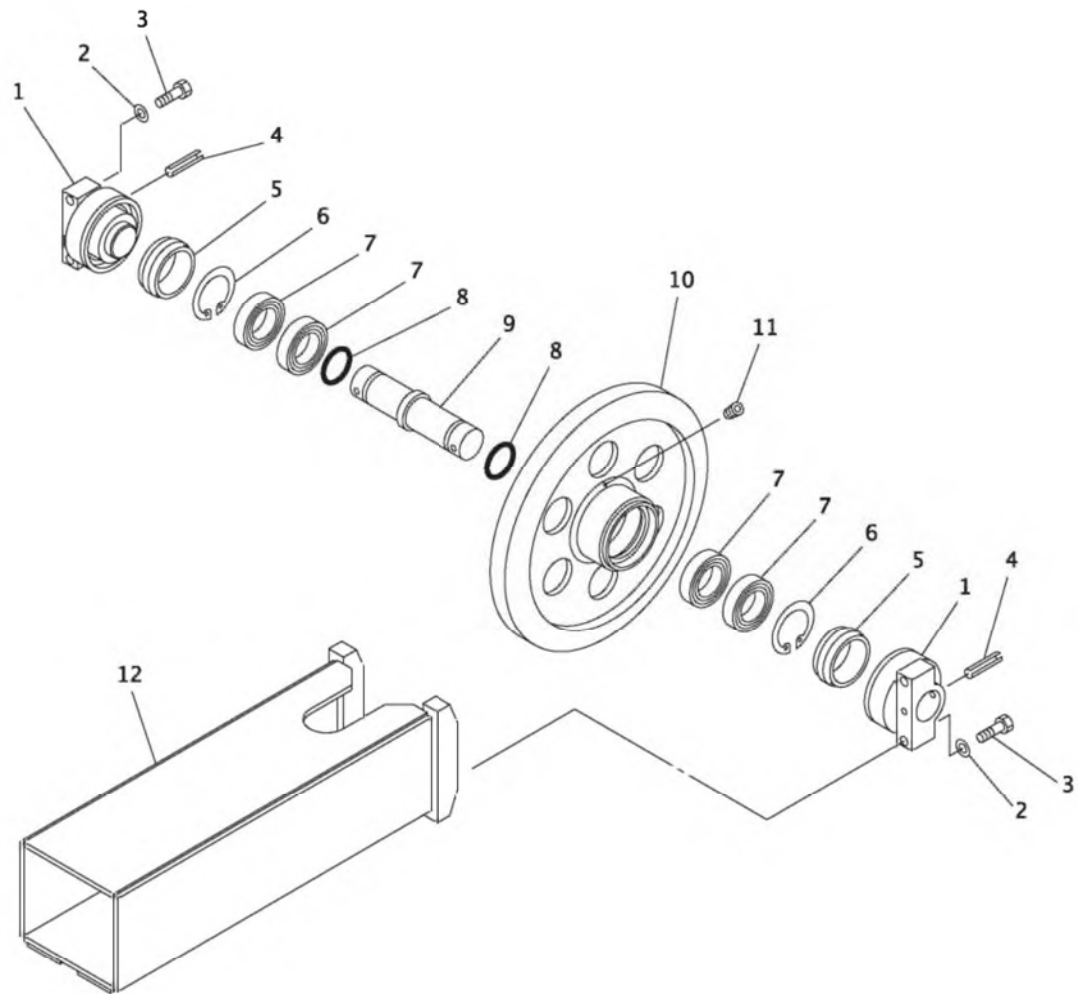

08-I072-010500-0

KEY No.	SU P.	PART No.	DESCRIPTION	Q'TY	CHAN .	SERIAL No.	REMARKS
0	×	F300 467 00	Shaft Ass'y, Idler	1		CA000201-	
0-1		F300 466 01	*Shaft Ass'y, Idler (L.H.)	1		CA000201-	
0-2		F300 466 02	*Shaft Ass'y, Idler (R.H.)	1		CA000201-	
1		D437 052 00	**Block, Bearing	2		CA000201-	
2		0595 160 00	**Washer, Treatment	4		CA000201-	M16
3		0558 160 90	**Bolt, Treatment	4		CA000201-	M16X90 P=1.5
4		0494 651 85	**Pin, Spring	2		CA000201-	d=10X85
5		0763 014 57	**Seal, Floating	2		CA000201-	
6		0493 501 00	**Ring, Snap	2		CA000201-	d=100
7		0637 121 10	**Bearing	4		CA000201-	NJ211
8		0760 710 49	**Ring, 0	2		CA000201-	P49-90B
9		D012 017 00	**Pin	1		CA000201-	
10		D236 014 00	**Idler	1		CA000201-	
11		0710 201 01	**Plug	1		CA000201-	ST-PA-1/8
12		D415 086 00	**Bracket	1		CA000201-	

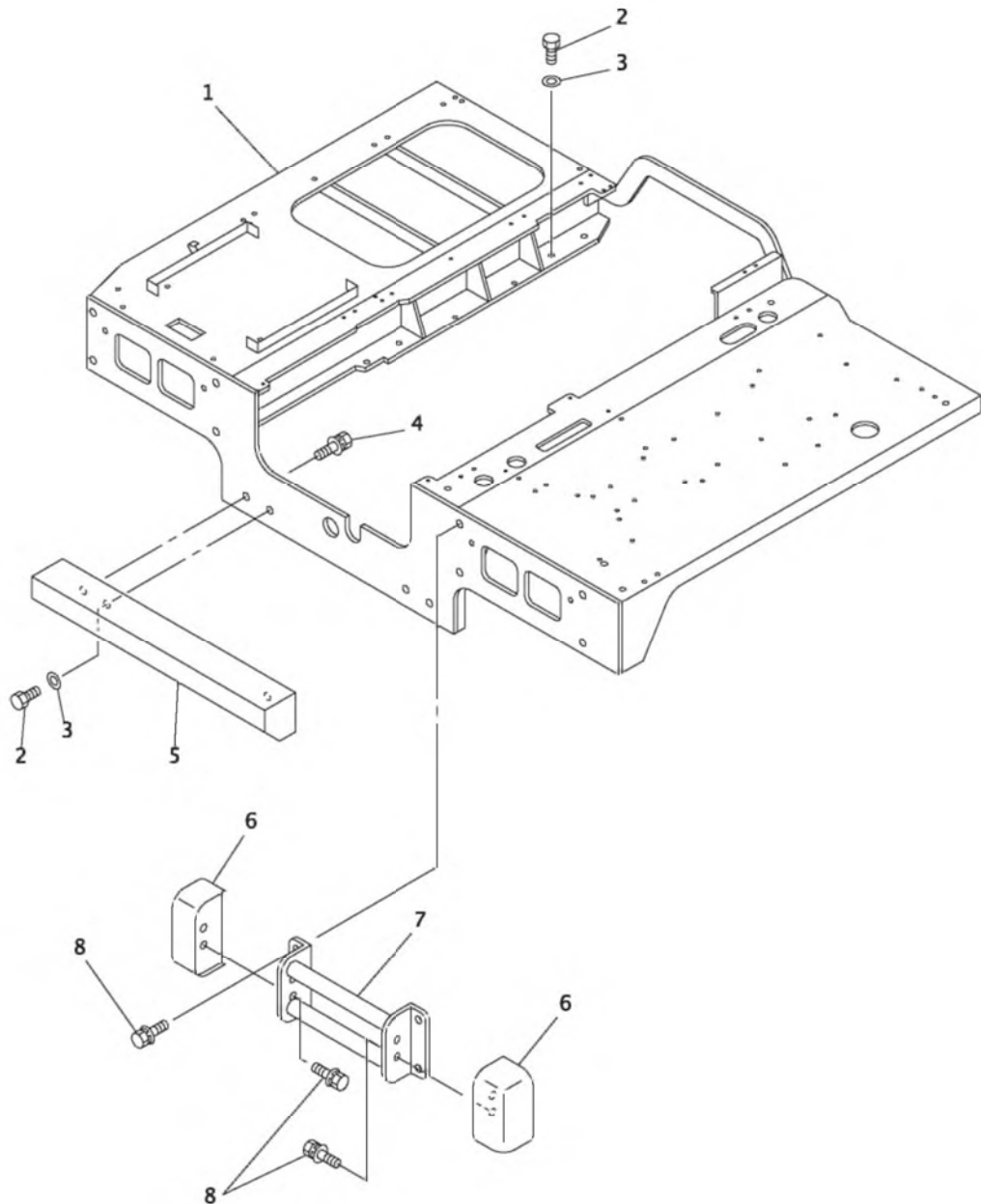

08-I072-020100-0

KEY No.	SU P.	PART No.	DESCRIPTION	Q'TY	CHAN .	SERIAL No.	REMARKS
0	×	F311 110 00	Frame Ass'y, Upper	1		CA000201-	
1		D206 370 00	*Frame	1		CA000201-	
2		0555 160 35	*Bolt, Treatment	10		CA000201-	M16X35
3		0593 160 00	*Washer, Flat	10		CA000201-	M16
4		0518 100 30	*Bolt, Treatment (W/L.W, F.W)	2		CA000201-	M10X30 P=1.25
5		D470 275 00	*Guard	1		CA000201-	
6		D470 092 00	*Guard	4		CA000201-	
7		D470 091 00	*Guard	2		CA000201-	
8		0518 100 25	*Bolt, Treatment (W/L.W, F.W)	8		CA000201-	M10X25 P=1.25

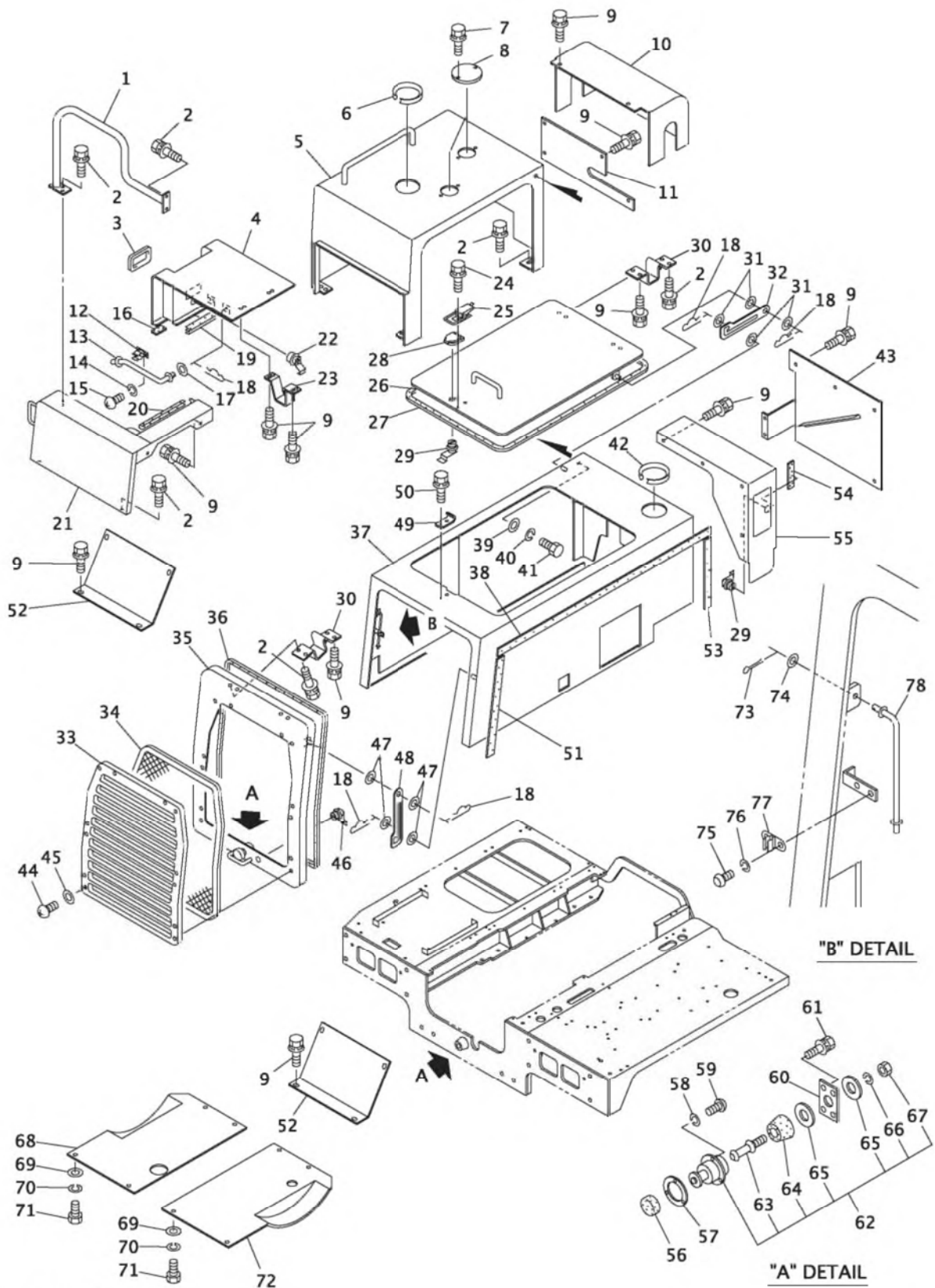

08-I072-020200-1

KEY No.	SU P.	PART No.	DESCRIPTION	Q'TY	CHAN	SERIAL No.	REMARKS
0	×	F353 745 00	Cover Ass'y	1		CA000201-	
1		D470 089 00	*Guard	1		CA000201-	
2		0518 100 25	*Bolt, Treatment (W/L.W, F.W)	32		CA000201-	M10X25 P=1.25
3		0690 210 37	*Handle	1		CA000201-	
4		D456 161 00	*Cover	1		CA000201-	
5		D456 162 00	*Cover	1		CA000201-	
6		4550 000 00	*Seal	1		CA000201-	L=500
7		0517 080 16	*Bolt, Treatment (W/L.W, F.W)	4		CA000201-	M8X16
8		D455 133 00	*Cover	2		CA000201-	
9		0518 100 20	*Bolt, Treatment (W/L.W, F.W)	44		CA000201-	M10X20 P=1.25
10		D455 211 00	*Cover	1		CA000201-	
11		D456 168 00	*Cover	1		CA000201-	
12		0690 202 43	*Spring	1		CA000201-	
13		D260 065 00	*Stay	1		CA000201-	
14		0590 060 00	*Washer, Lock	2		CA000201-	M6
15		0565 060 16	*Screw, Pan Head	2		CA000201-	M6X16
16		D433 237 00	*Plate, Rubber	2		CA000201-	
17		0593 080 00	*Washer, Flat	1		CA000201-	M8
18		4016 030 04	*Pin, Snap	5		CA000201-	
19		4550 726 00	*Seal	1		CA000201-	L=290
20		4550 726 00	*Seal	1		CA000201-	L=2200
21		D456 259 00	*Cover	1		CA000201-	
22		0690 220 68	*Lock Ass'y	1		CA000201-	
23		D094 022 00	*Hinge	2		CA000201-	
24		0519 060 12	*Bolt, Treatment (W/L.W)	2		CA000201-	
25		0690 205 02	*Catch	1		CA000201-	
26		D456 234 00	*Cover	1		CA000201-	
27		4550 726 00	*Seal	1		CA000201-	L=3420
28		0690 220 86	*Cap	1		CA000201-	
29		0690 220 26	*Lock Ass'y	2		CA000201-	
30		D094 021 00	*Hinge	4		CA000201-	
31		4006 119 02	*Washer	4		CA000201-	M10
32		4261 241 00	*Stay	1		CA000201-	
33		D455 114 00	*Cover	1		CA000201-	
34		0668 400 10	*Net, Dust	1		CA000201-	
35		D456 247 00	*Cover	1		CA000201-	
36		4550 726 00	*Seal	1		CA000201-	L=3300
37		D456 220 00	*Cover	1		CA000201-	
38		D433 049 00	*Plate, Rubber	1		CA000201-	
39		0593 100 00	*Washer, Flat	2		CA000201-	M10
40		0590 100 00	*Washer, Lock	2		CA000201-	M10
41		0514 100 40	*Bolt, Treatment	2		CA000201-	M10X40 P=1.25
42		4550 718 00	*Seal	1		CA000201-	L=530

KEY No.	SU P.	PART No.	DESCRIPTION	Q'TY	CHAN .	SERIAL No.	REMARKS
43		D456 240 00	*Cover	1		CA000201-	
44		0565 060 16	*Screw, Pan Head	12		CA000201-	M6X16
45		0593 060 00	*Washer, Flat	12		CA000201-	M6
46		0690 220 77	*Lock Ass'y	1		CA000201-	
47		4006 119 01	*Washer, Flat	4		CA000201-	M8
48		D260 066 00	*Stay	1		CA000201-	
49		D415 123 00	*Bracket	1		CA000201-	
50		0517 060 15	*Bolt, Treatment (W/L.W, F.W)	2		CA000201-	M6X15
51		D433 051 00	*Plate, Rubber	1		CA000201-	
52		D455 255 00	*Cover	2		CA000201-	
53		D433 242 00	*Plate, Rubber	1		CA000201-	
54		4409 827 12	*Plate, Rubber	1		CA000201-	
55		D456 221 00	*Cover	1		CA000201-	
56		0659 136 98	*Nob	1		CA000201-	
57		0659 136 97	*Packing	1		CA000201-	
58		0590 050 00	*Washer, Lock	3		CA000201-	M5
59		0565 050 16	*Screw, Pan Head	3		CA000201-	M5X16
60		D413 489 00	*Bracket	1		CA000201-	
61		0517 060 12	*Bolt, Treatment (W/L.W, F.W)	4		CA000042-	M6X12
62		0659 136 UA	*Catch Ass'y	1		CA000201-	
63		4093 052 00	**Catch	1		CA000201-	
64		0690 202 33	**Bumper, Rubber	1		CA000201-	
65		4006 391 00	**Washer, Flat	2		CA000201-	
66		0590 080 00	**Washer, Lock	1		CA000201-	M8
67		0544 080 00	**Nut, Hex.	1		CA000201-	M8
68		D456 171 00	*Cover	1		CA000201-* * *	
68		D456 752 00	*Cover	1	○	* * *-	
69		4006 119 03	*Washer, Flat	8		CA000201-	M12
70		0590 120 00	*Washer, Lock	8		CA000201-	M12
71		0513 120 25	*Bolt, Treatment	8		CA000201-	M12X25
72		D456 170 00	*Cover	1		CA000201-* * *	
72		D456 751 00	*Cover	1	○	* * *-	
73		0599 010 15	*Pin, Cotter	1		* * *-	d=1.6X15
74		0593 080 00	*Washer, Flat	1		* * *-	M8
75		4004 280 01	*Bolt, Button Head	2		* * *-	M6X12
76		0590 060 00	*Washer, Lock	2		* * *-	M6
77		0690 205 03	*Catch	1		* * *-	
78		D260 325 00	*Stay	1		* * *-	

[Memo]

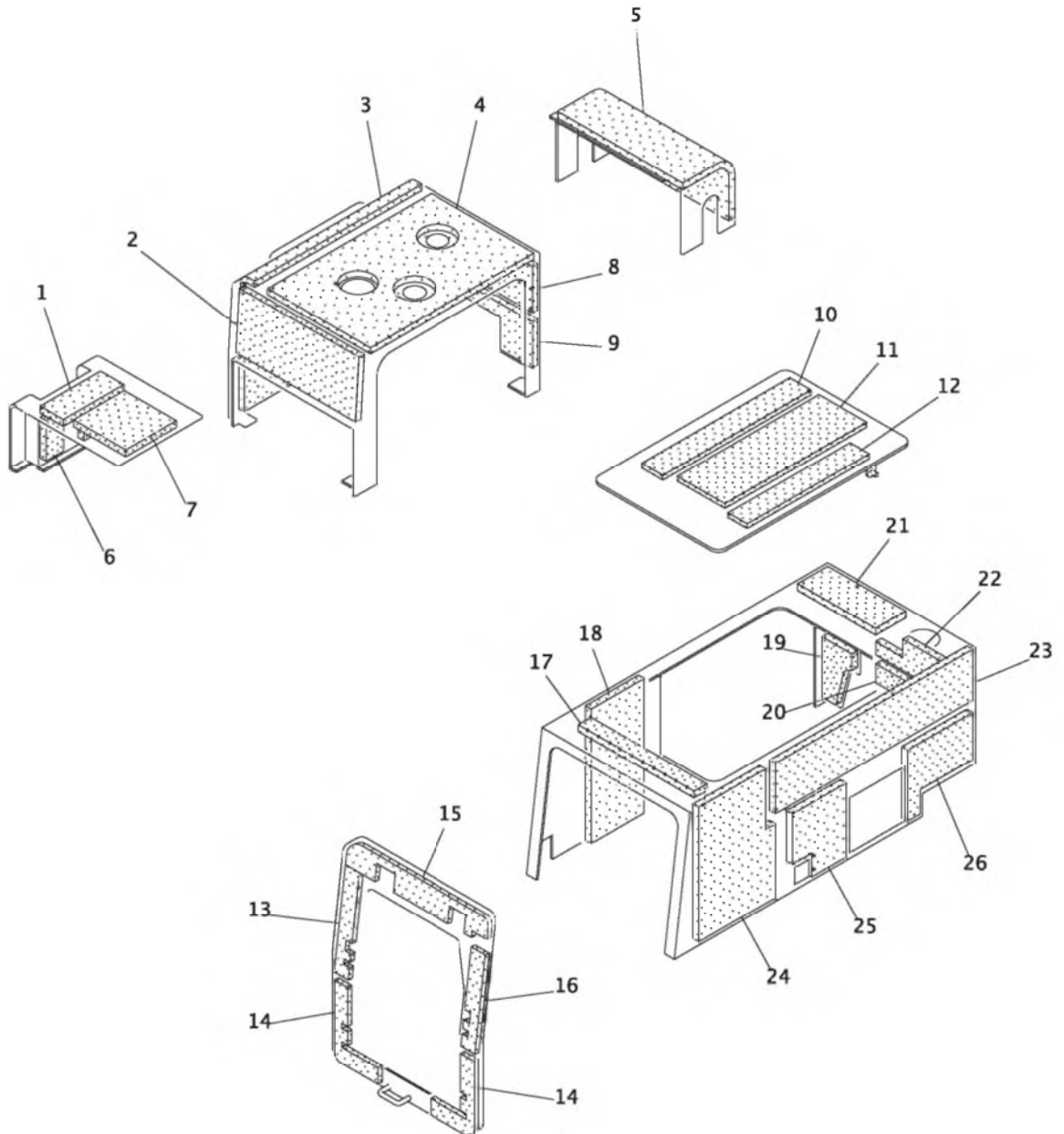

08-I072-020300-0

KEY No.	SU P.	PART No.	DESCRIPTION	Q'TY	CHAN .	SERIAL No.	REMARKS
0	×	F353 745 00	Absorbent Ass'y, Noise	1		CA000201-	
1		D467 758 00	*Panel, Sponge	1		CA000201-	
2		D467 113 00	*Panel, Sponge	1		CA000201-	
3		D467 755 00	*Panel, Sponge	1		CA000201-	
4		D467 754 00	*Panel, Sponge	1		CA000201-	
5		D467 120 00	*Panel, Sponge	1		CA000201-	
6		D467 757 00	*Panel, Sponge	1		CA000201-	
7		D467 117 00	*Panel, Sponge	1		CA000201-	
8		D467 114 00	*Panel, Sponge	1		CA000201-	
9		D467 756 00	*Panel, Sponge	1		CA000201-	
10		D467 778 00	*Panel, Sponge	1		CA000201-	
11		D467 777 00	*Panel, Sponge	1		CA000201-	
12		D467 846 00	*Panel, Sponge	1		CA000201-	
13		D467 059 00	*Panel, Sponge	1		CA000201-	
14		D467 061 00	*Panel, Sponge	2		CA000201-	
15		D467 118 00	*Panel, Sponge	1		CA000201-	
16		D467 119 00	*Panel, Sponge	1		CA000201-	
17		D467 766 00	*Panel, Sponge	1		CA000201-	
18		D467 770 00	*Panel, Sponge	1		CA000201-	
19		D467 841 00	*Panel, Sponge	1		CA000201-	
20		D467 826 00	*Panel, Sponge	1		CA000201-	
21		D467 771 00	*Panel, Sponge	1		CA000201-	
22		D467 825 00	*Panel, Sponge	1		CA000201-	
23		D467 833 00	*Panel, Sponge	1		CA000201-	
24		D467 832 00	*Panel, Sponge	1		CA000201-	
25		D467 834 00	*Panel, Sponge	1		CA000201-	
26		D467 843 00	*Panel, Sponge	1		CA000201-	

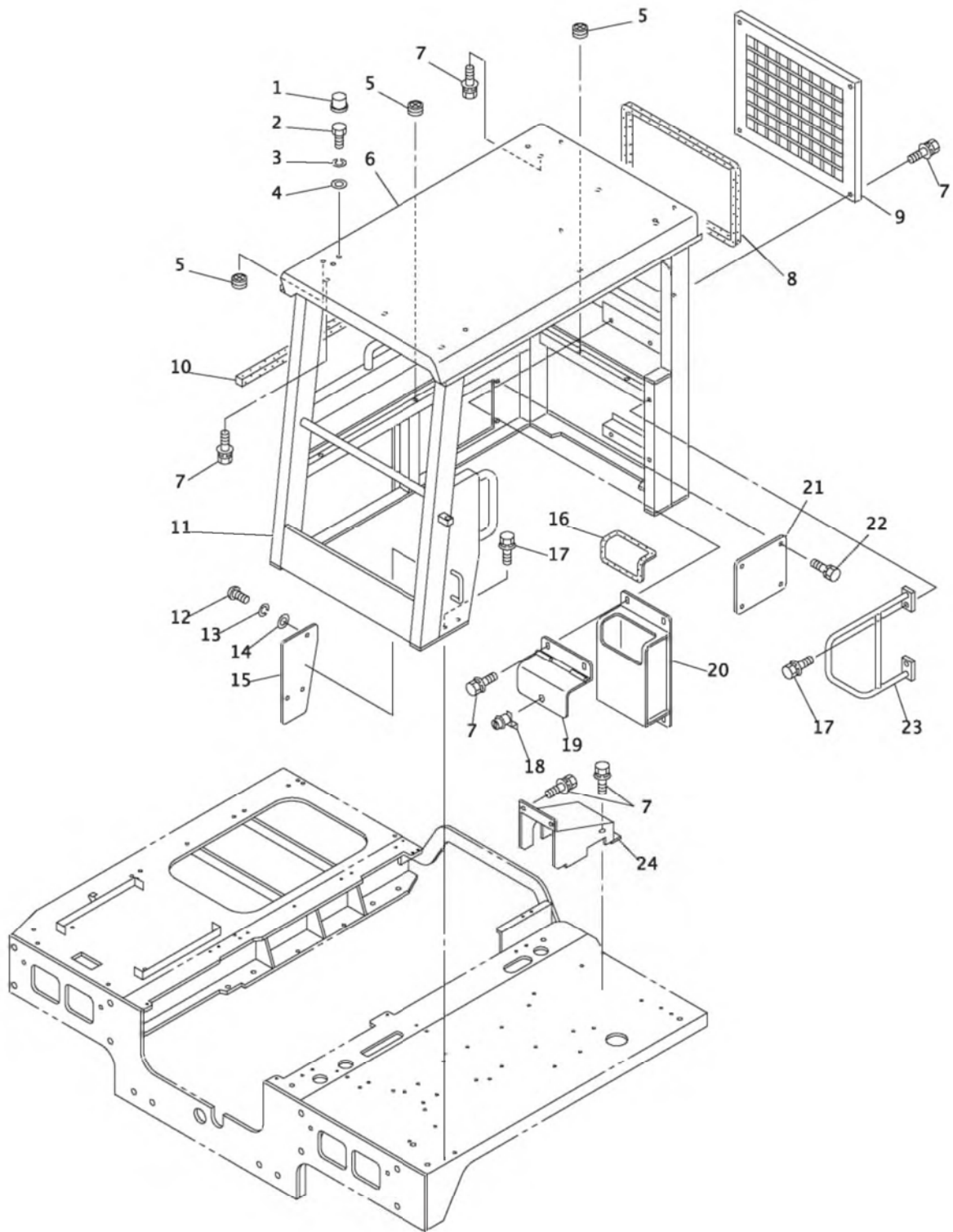

08-I072-020400-0

KEY No.	SU P.	PART No.	DESCRIPTION	Q'TY	CHAN	SERIAL No.	REMARKS
0	×	F353 733 00	Canopy Ass'y	1		CA000201-	
1		0690 202 59	*Cap	4		CA000201-	
2		0550 100 20	*Bolt, Hex.	4		CA000201-	M10X20
3		0590 100 00	*Washer, Lock	4		CA000201-	M10
4		0593 100 00	*Washer, Flat	4		CA000201-	M10
5		0910 950 04	*Grommet	11		CA000201-	
6		D456 242 00	*Cover	1		CA000201-	
7		0518 100 20	*Bolt, Treatment (W/L.W, F.W)	17		CA000201-	M10X20 P=1.25
8		4550 519 00	*Seal, Trim	1		CA000201-	L=2100
9		D470 119 00	*Guard	1		CA000201-	
10		D467 842 00	*Panel, Sponge	1		CA000201-	
11		D448 014 00	*Frame, Canopy	1		CA000201-	
12		0533 060 16	*Screw, Pan Head	3		CA000201-	M6X16
13		0596 060 00	*Washer, Lock	3		CA000201-	M6
14		0594 060 00	*Washer, Flat	3		CA000201-	M6
15		D456 243 00	*Cover	1		CA000201-	
16		4550 726 00	*Seal, Trim	1		CA000201-	L=800
17		0518 120 30	*Bolt, Treatment (W/L.W, F.W)	10		CA000201-	M12X30 P=1.25
18		0690 220 26	*Lock Ass'y	1		CA000201-	
19		D456 235 00	*Cover	1		CA000201-	
20		D452 101 00	*Box	1		CA000201-	
21		D456 255 00	*Cover	1		CA000201-	
22		0519 080 16	*Bolt, Treatment (W/L.W)	4		CA000201-	M8X16
23		D470 054 00	*Guard	1		CA000201-	
24		D456 241 00	*Cover	1		CA000201-	

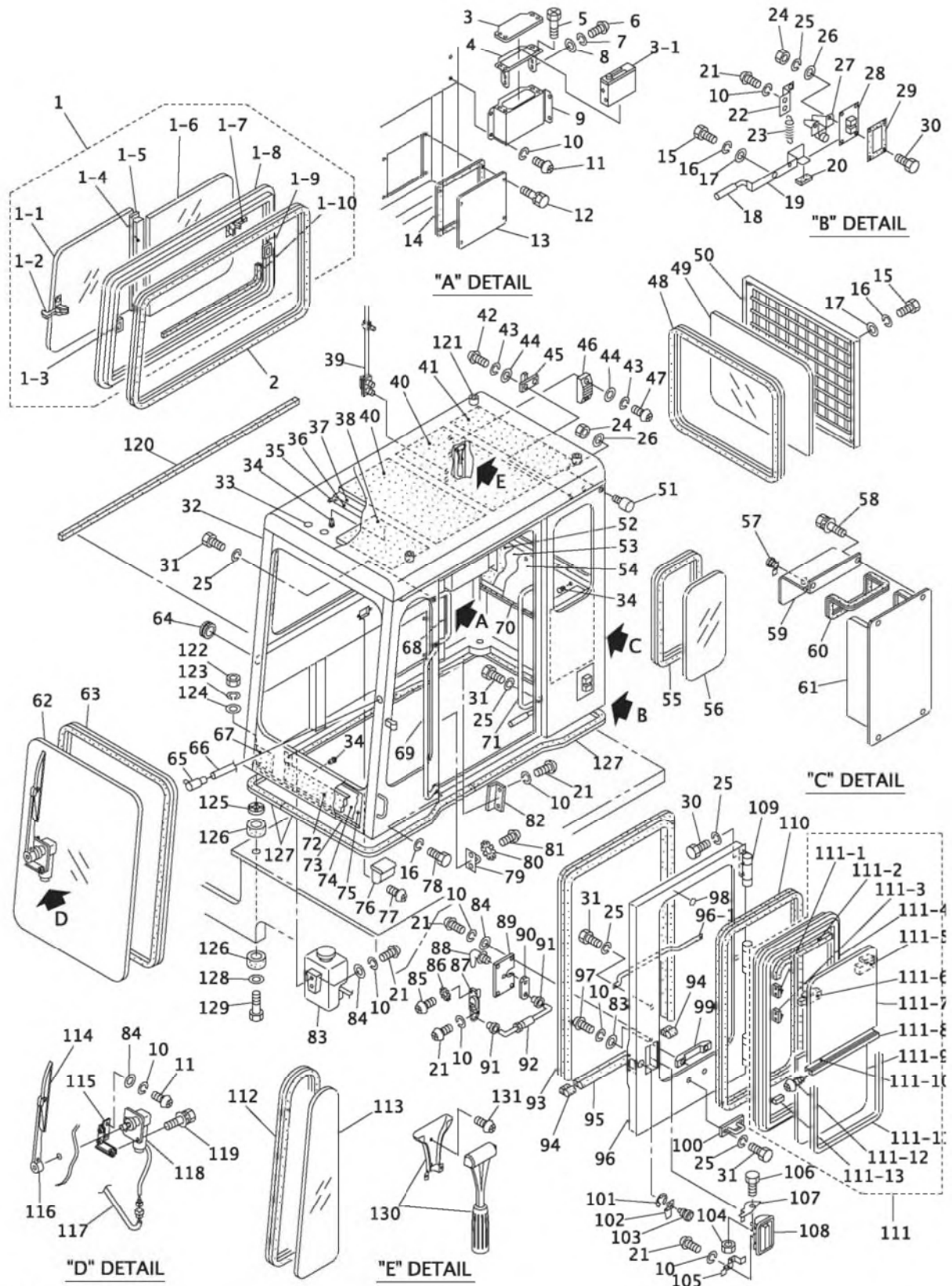

08-I072-02040A-3

KEY No.	SU P.	PART No.	DESCRIPTION	Q'TY	CHAN	SERIAL No.	REMARKS
0	×	F353 773 00	Room Ass'y, Operator	1		CA000201-* * *	
0	×	F354 098 00	Room Ass'y, Operator	1		* * *-	
0-1	×	F353 769 00	*Room Ass'y, Operator	1		CA000201-* * *	
0-1	×	F354 099 00	*Room Ass'y, Operator	1		* * *-	
0-2	×	F354 574 00	*Room Ass'y, Operator	1		* * *-	OPTION
1		0691 346 UA	**Sash Ass'y, Side	1		CA000201-	
1-1		0691 346 01	***Glass	1		CA000201-	
1-2		0691 345 04	***Lock Ass'y	1		CA000201-	
1-3		0691 345 06	***Catch, Lock	1		CA000201-	
1-4		0690 200 35	***Seal	1		CA000201-	
1-5		0690 811 02	***Channel	1		CA000201-	
1-6		0691 346 02	***Glass	1		CA000201-	
1-7		0691 345 05	***Lock Ass'y	1		CA000201-	
1-8		0691 346 03	***Sash	1		CA000201-	
1-9		0691 345 07	***Catch, Lock	1		CA000201-	
1-10		0691 009 11	***Channel, Run	2		CA000201-	
2		4550 005 00	**Strip, Weather	1		CA000201-	L=3430
3		D097 042 00	**Cover	1		CA000201-	
3-1		0857 060 55	**Radio	1		CA000201-	OPTION
4		D097 041 00	**Bracket	1		CA000201-	
5		0517 060 16	**Bolt, Treatment (W/L.W, F.W)	4		CA000201-	M6X16
6		0565 050 12	**Screw, Pan Head	4		CA000201-	M5X12
7		0590 050 00	**Washer, Lock	4		CA000201-	M5
8		0593 050 00	**Washer, Flat	4		CA000201-	M5
9		D097 032 00	**Bracket	1		CA000201-	
10		0590 060 00	**Washer, Lock	24		CA000201-	M6
11		0565 060 16	**Screw, Pan Head	8		CA000201-	M6X16
12		0519 080 16	**Bolt, Treatment (W/L.W)	4		CA000201-	M8X16
13		D456 255 00	**Cover	1		CA000201-	
14		D433 292 00	**Packing	1		CA000201-	
15		0541 100 20	**Bolt, Hex.	5		CA000201-	M10X20 P=1.25
16		0590 100 00	**Washer, Lock	7		CA000201-	M10
17		0593 100 00	**Washer, Flat	5		CA000201-	M10
18		0690 210 88	**Cap	1		CA000201-	
19		D097 037 00	**Handle	1		CA000201-	
20		D433 057 00	**Rubber	1		CA000201-	
21		0565 060 12	**Screw, Pan Head	16		CA000201-	M6X12
22		D097 013 00	**Bracket	1		CA000201-	
23		D172 001 00	**Spring	1		CA000201-	
24		0544 080 00	**Nut, Hex.	6		CA000201-	M8
25		0590 080 00	**Washer, Lock	19		CA000201-* * *	M8
25		0590 080 00	**Washer, Lock	21		* * *-	M8
26		0593 080 00	**Washer, Flat	10		CA000201-	M8
27		D097 024 00	**Cover, Drain	1		CA000201-	

KEY No.	SU P.	PART No.	DESCRIPTION	Q'TY	CHAN	SERIAL No.	REMARKS
28		0690 270 39	**Lock Ass'y	1		CA000201-	
29		D433 293 00	**Packing	1		CA000201-	
30		0552 080 25	**Bolt, Hex.	13		CA000201-	M8X25
31		0552 080 20	**Bolt, Hex.	6		CA000201-* * *	M8X20
31		0552 080 20	**Bolt, Hex.	8		* * *-	M8X20
32	×	D097 039 00	**Room Ass'y, Operator	1		CA000201-	
33		D550 022 00	**Seal	5		CA000201-	d=16
34		D097 045 00	**Rivet	14		CA000201-	
35		D550 046 00	**Strip, Weather	1		CA000201-	L=4200
36		D467 916 00	**Trim	1		CA000201-	
37		D467 907 00	**Trim	1		CA000201-	
38		D467 910 00	**Trim	1		CA000201-	
39		0857 070 17	**Antenna	1		CA000201-	
40		D467 911 00	**Trim	2		CA000201-	
41		D467 912 00	**Trim	1		CA000201-	
42		0565 050 21	**Screw, Pan Head	2		CA000201-	M5X20
43		0590 050 00	**Washer, Lock	6		CA000201-	M5
44		0593 050 00	**Washer, Flat	6		CA000201-	M5
45		0690 201 20	**Hanger	1		CA000201-	
46		0854 030 53	**Lamp, Room	1		CA000201-	
47		0565 050 12	**Screw, Pan Head	4		CA000201-	M5X12
48		4550 005 00	**Strip, Weather	1		CA000201-	L=2460
49		D091 050 00	**Glass	1		CA000201-	
50		D470 119 00	**Guard Ass'y	1		CA000201-	
51		0690 201 50	**Pad, Rubber	2		CA000201-	
52		D467 915 00	**Trim	1		CA000201-	
53		D467 909 00	**Trim	1		CA000201-	
54		D467 918 00	**Trim	1		CA000201-	
55		4550 005 00	**Strip, Weather	1		CA000201-	L=1600
56		D091 049 00	**Glass, Side	1		CA000201-	
57		0690 220 26	**Key Ass'y Cylinder	1		CA000201-	
58		0518 100 20	**Bolt, Treatment (W/L.W, F.W)	4		CA000201-	M10X20 P=1.25
59		D456 235 00	**Cover	1		CA000201-	
60		4550 726 00	**Trim	1		CA000201-	L=800
61		D452 101 00	**Box	1		CA000201-	
62		D091 047 00	**Glass, Front	1		CA000201-	
63		4550 005 00	**Strip, Weather	1		CA000201-	L=3700
64		0910 940 02	**Grommet	3		CA000201-	
65		0690 202 04	**Nozzle	1		CA000201-	
66		4070 696 00	**Hose	1		CA000201-	L=1700
67		D467 914 00	**Trim	1		CA000201-	
68		D097 036 00	**Grip	1		CA000201-	
69		D097 034 00	**Grip	1		CA000201-	
70		D550 048 00	**Strip, Weather	1		CA000201-	L=1550

KEY No.	SU P.	PART No.	DESCRIPTION	Q'TY	CHAN	SERIAL No.	REMARKS
71		D097 035 00	**Grip	1		CA000201-	
72		D467 913 00	**Trim	1		CA000201-	
73		D550 047 00	**Strip, Weather	1		CA000201-	L=1250
74		D467 908 00	**Trim	1		CA000201-	
75		D467 917 00	**Trim	1		CA000201-	
76		0699 003 93	**Asy Tray	1		CA000201-	
77		0566 050 12	**Screw, Flat Head	2		CA000201-	M5X12
78		0541 100 25	**Bolt, Hex.	2		CA000217-	M10X25 P=1.25
79		0659 134 02	**Striker	1		CA000201-	
80		0690 201 54	**Washer, Toothed Lock	2		CA000201-	M8
81		0690 201 57	**Bolt, Flat Head	2		CA000201-	M8X20
82		D097 038 00	**Cover	1		CA000201-	
83		0857 335 UA	**Tank Ass'y, Washer	1		CA000201-	
84		0593 060 00	**Washer, Flat	11		CA000201-	M6
85		0566 060 12	**Screw, Flat Head	1		CA000201-	M6X12
86		0690 201 59	**Washer, Toothed Lock	1		CA000201-	M6
87		0659 134 01	**Lock Ass'y	1		CA000201-	
88		0690 210 87	**Handle	1		CA000201-	
89		D097 017 00	**Cover	1		CA000201-	
90		D097 018 00	**Plate	1		CA000201-	
91		0690 202 96	**Bushing	2		CA000201-	
92		D020 026 00	**Rod	1		CA000201-	
93		D550 026 00	**Strip, Weather	1		CA000201-	L=3300
94		D550 024 00	**Strip, Weather	2		CA000201-	L=40
95		D550 021 00	**Strip, Weather	1		CA000201-	L=670
96		D097 040 00	**Door Ass'y	1		CA000201-* * *	
96		D097 051 00	**Door Ass'y	1	○	* * *-	
96-1		D097 052 00	**Grip	1		* * *-	
97		0565 060 20	**Screw, Pan Head	2		CA000201-	M6X20
98		D406 438 00	**Plate	2		CA000201-	
99		0690 210 89	**Handle	1		CA000201-	
100		D003 029 00	**Catch	1		CA000201- CA000204	
100		D003 009 00	**Catch	1	×	CA000205-	
101		0493 561 08	**Ring, E	1		CA000201-	d=8
102		D097 025 00	**Plate, Key	1		CA000201-	
103		0690 220 28	**Key Ass'y, Cylinder	1		CA000201-	
104		0544 060 00	**Nut, Hex.	1		CA000201-	M6
105		D097 033 00	**Bracket	2		CA000201-	
106		0552 060 16	**Bolt, Hex.	1		CA000201-	M6X16
107		D097 028 00	**Plate, Extension	1		CA000201-	
108		0690 210 57	**Handle	1		CA000201-	
109		D094 059 00	**Hinge	3		CA000201-	
109-1		D013 173 00	**Pin	3		CA000201-	

KEY No.	SU P.	PART No.	DESCRIPTION	Q'TY	CHAN	SERIAL No.	REMARKS
110		4550 005 00	**Strip, Weather	1		CA000201-	L=2520
111		0691 347 UA	**Sash Ass'y, Door Window	1		CA000201-	
111-1		0691 344 06	***Catch, Lock	2		CA000201-	
111-2		0691 009 11	***Channel, Run	1		CA000201-	
111-3		0691 344 07	***Catch, Lock	2		CA000201-	
111-4		0691 347 03	***Sash	1		CA000201-	
111-5		0691 009 04	***Lock Ass'y	1		CA000201-	
111-6		0691 009 05	***Lock Ass'y	1		CA000201-	
111-7		0691 347 01	***Glass	1		CA000201-	
111-8		0690 200 35	***Seal	1		CA000201-	
111-9		0691 347 02	***Glass	1		CA000201-	
111-10		0691 344 08	***Sash, Center	1		CA000201-	
111-11		0691 009 10	***Rubber	1		CA000201-	
111-12		0455 040 45	***Screw, Tapping	2		CA000201-	M4X45
111-13		0691 344 11	***Stopper, Rubber	1		CA000201-	
112		4550 005 00	**Strip, Weather	1		CA000201-	L=2350
113		D091 048 00	**Glass, Side	1		CA000201-	
114		0850 203 03	**Blade, Wiper	1		CA000201-	
115		D097 044 00	**Bracket	1		CA000201-	
116		0850 202 03	**Arm, Wiper	1		CA000201-	
117	△	D591 461 00	**Harness	1		CA000201-	
118		0857 029 66	**Motor, Wiper	1		CA000201-	
119		0517 060 20	**Bolt, Treatment (W/L.W, F.W)	3		CA000201-	M6X20
120		D467 842 00	*Panel, Sponge	1		CA000201-	
121		0690 201 05	*Plug, Hole	4		CA000201-	
122		0580 160 00	*Nut, Hex.	4		CA000201-	M16
123		0590 160 00	*Washer, Lock	4		CA000201-	M16
124		0593 160 00	*Washer, Flat	4		CA000201-	M16
125		4005 146 00	*Nut, Special	4		CA000201-	
126		4580 590 00	*Pad, Rubber	8		CA000201-	
127		4550 622 03	*Seal, Sponge	4		CA000201-	
128		4006 352 00	*Plate	4		CA000201-	
129		0551 161 10	*Bolt, Hex.	4		CA000201-	M16X110
130		0979 003 09	*Hammer	1		* * *-	OPTION
131		0455 030 10	*Screw, Tapping	2		* * *-	OPTION, M3X10

[Memo]

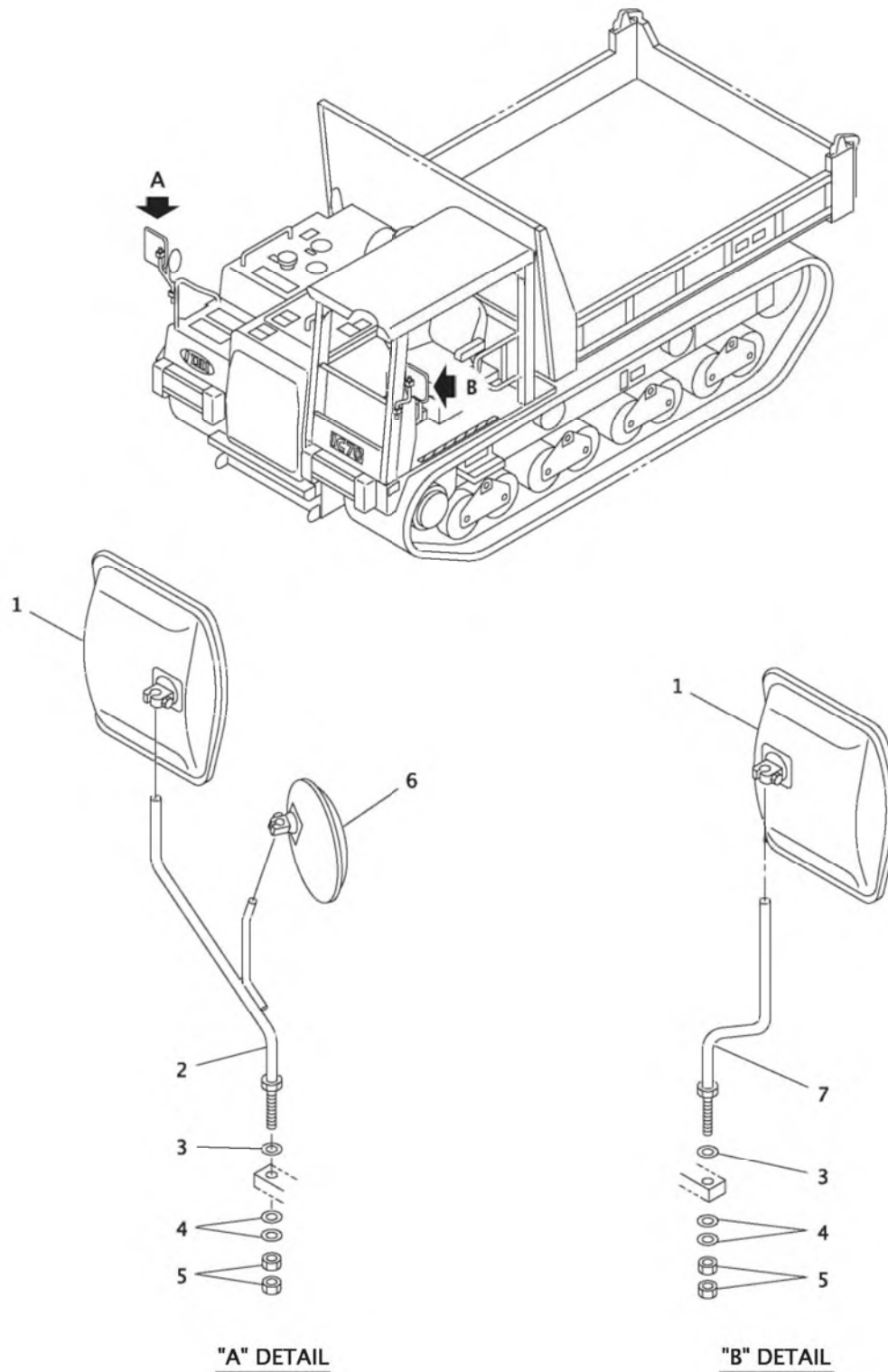

08-I072-020500-0

KEY No.	SU P.	PART No.	DESCRIPTION	Q'TY	CHAN .	SERIAL No.	REMARKS
0	×	F353 170 00	Mirror Ass'y, Back	1		CA000201-	
1		0699 000 97	*Mirror, Back	2		CA000201- CA001000	
1		0699 901 38	*Mirror, Back	2	○	CA001001-	
2		D260 082 00	*Stay	1		CA000201-	
3		0593 160 00	*Washer, Flat	2		CA000201-	M16
4		0491 800 16	*Washer, Conical Spring	4		CA000201-	M16
5		0580 160 00	*Nut, Hex.	4		CA000201-	M16
6		0690 202 91	*Mirror, Under	1		CA000201- CA001000	
6		0699 901 37	*Mirror, Under	1	○	CA001001-	
7		D260 083 00	*Stay	1		CA000201-	

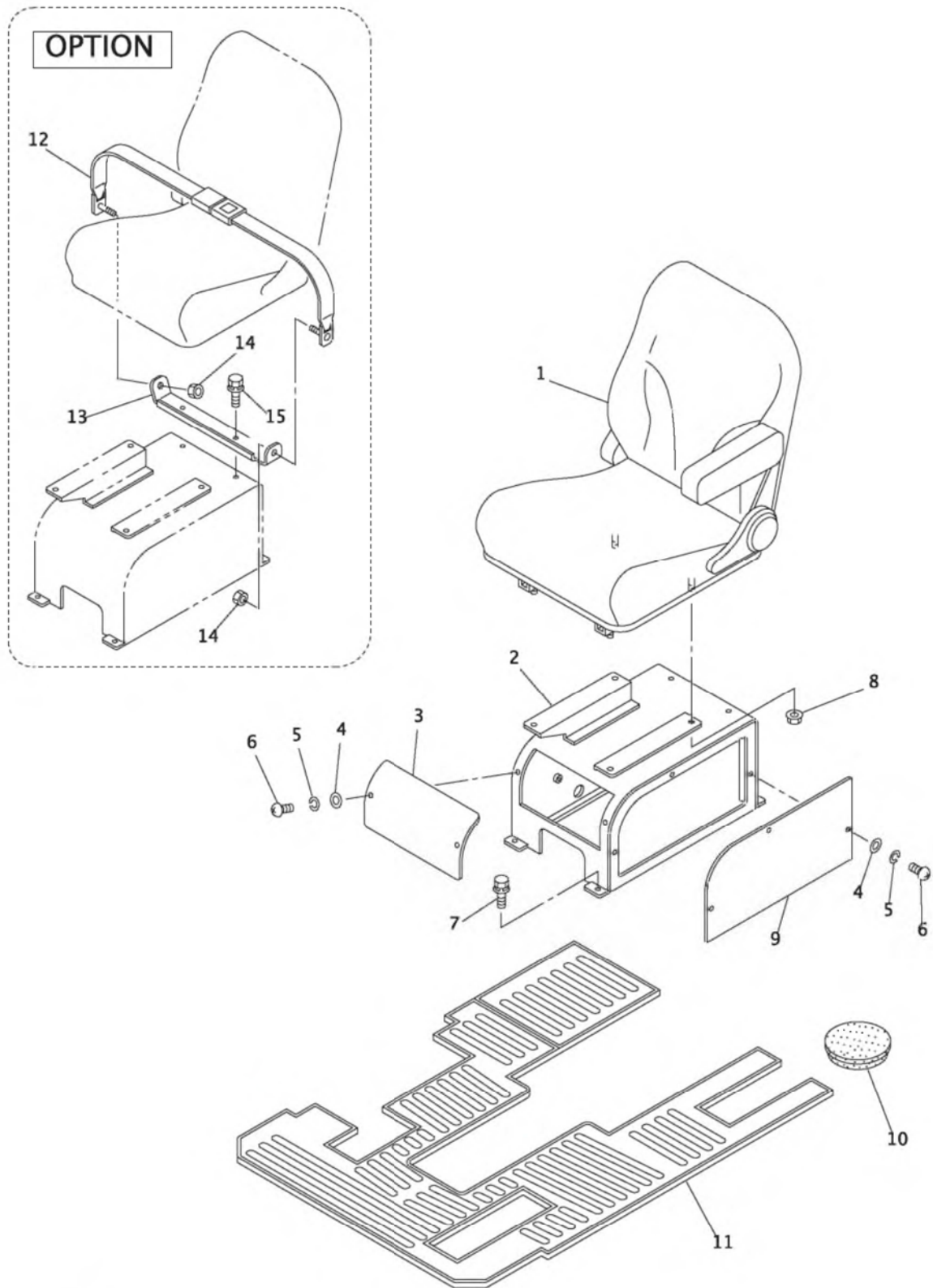

08-I072-020600-0

KEY No.	SU P.	PART No.	DESCRIPTION	Q'TY	CHAN .	SERIAL No.	REMARKS
0	×	F353 746 00	Seat Ass'y, Operator	1		CA000201-	
0-1	×	F353 753 00	Mat Ass'y, Operator	1		CA000201-	
0-2	×	F353 721 00	Belt Ass'y, Seat	1		CA000201-* * *	OPTION
0-2	×	F353 884 00	Belt Ass'y, Seat	1		* * *-	OPTION
1		0650 699 UA	*Seat, Operator	1		CA000201-	
2		D415 266 00	*Bracket	1		CA000201-	
3		D456 256 00	*Cover	1		CA000201-	
4		0594 060 00	*Washer, Flat	5		CA000201-	M6
5		0596 060 00	*Washer, Lock	5		CA000201-	M6
6		0533 060 16	*Screw, Pan Head	5		CA000201-	M6X16
7		0558 100 20	*Bolt, Treatment	4		CA000201-	M10X20 P=1.25
8		0521 080 00	*Nut, Hex. (W/F.W)	4		CA000201-	M8
9		D456 238 00	*Cover	1		CA000201-	
10		4528 524 00	*Cap	1		CA000201-	
11		D581 070 00	*Mat	1		CA000201-	
12		0655 602 UA	*Belt, Seat	1		CA000201-* * *	
12		0655 604 UA	*Belt, Seat	1		* * *-	
13		D415 170 00	*Bracket	1		CA000201-* * *	
13		D415 796 00	*Bracket	1		* * *-	
14		4004 323 00	*Nut, Treatment	2		CA000201-* * *	UNF7/16
15		0518 100 25	*Bolt, Treatment (W/L.W, F.W)	2		CA000201-	M10X25 P=1.25

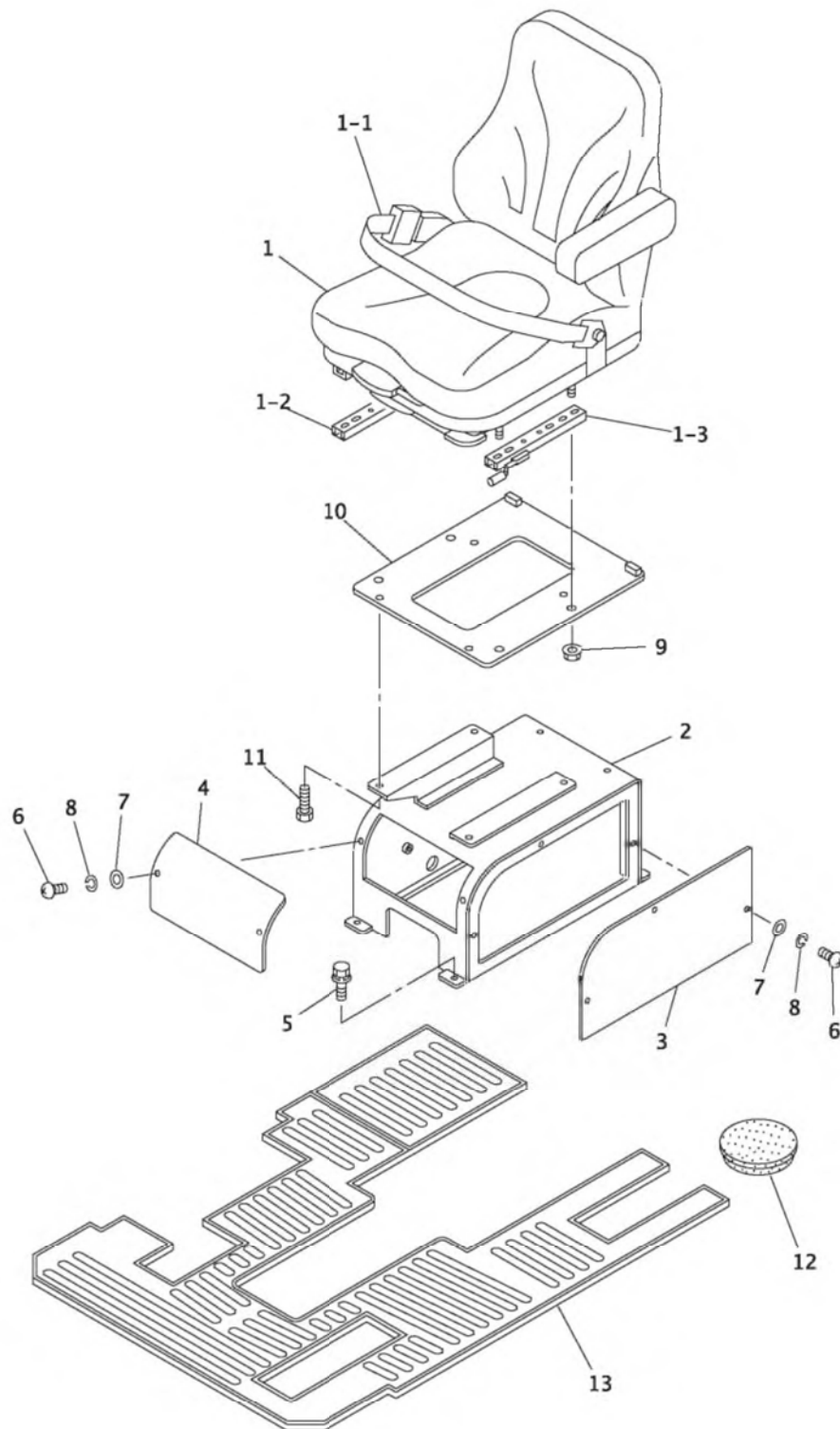

08-I072-02060A-1

KEY No.	SU P.	PART No.	DESCRIPTION	Q'TY	CHAN .	SERIAL No.	REMARKS
0	×	F354 043 00	Seat Ass'y, Operator	1		CA000201-	
0-1	×	F353 753 00	Mat Ass'y, Operator	1		CA000201-	
1		0655 521 UA	*Seat, Operator	1		CA000201-	
1-1		0655 507 43	**Belt, Seat	1		CA000201-	
1-2		0655 507 22	**Rail, Slide	1		CA000201-	
1-3		0655 507 21	**Rail Kit, Adjusting	1		CA000201-	
2		D415 266 00	*Bracket	1		CA000201-	
3		D456 238 00	*Cover	1		CA000201-	
4		D456 256 00	*Cover	1		CA000201-	
5		0558 100 20	*Bolt, Treatment	4		CA000201-	M10X20 P=1.25
6		0533 060 16	*Screw, Pan Head	5		CA000201-	M6X16
7		0594 060 00	*Washer, Flat	5		CA000201-	M6
8		0596 060 00	*Washer, Lock	5		CA000201-	M6
9		0521 080 00	*Nut, Hex. (W/F.W)	4		CA000201-	M8
10		D400 965 00	*Plate	1		CA000201-	
11		0558 080 16	*Bolt, Treatment	4		CA000201-	M8X16 P=1.0
12		4528 524 00	*Cap	1		CA000201-	
13		D581 070 00	*Mat	1		CA000201-	

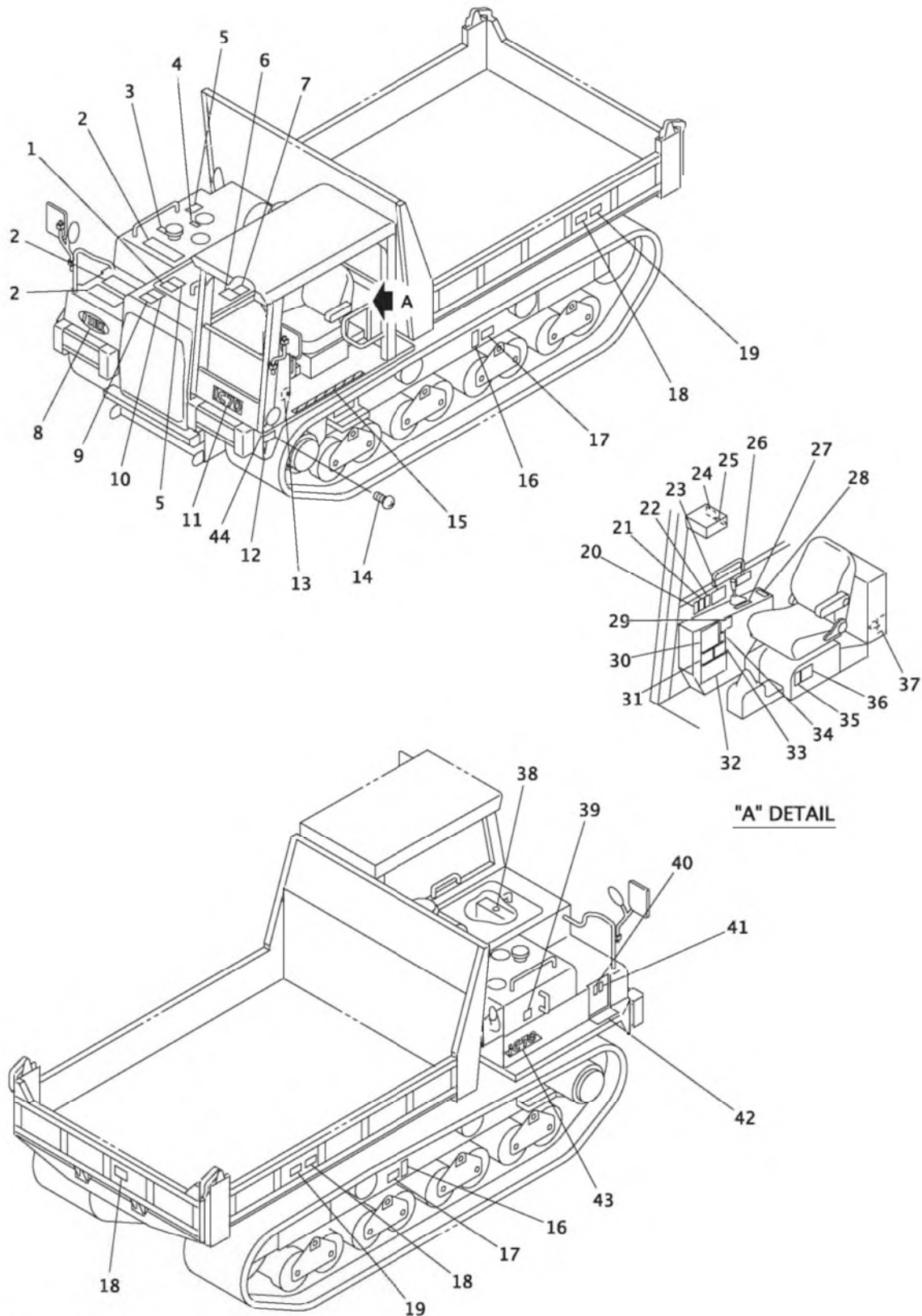

08-I072-020700-1

KEY No.	SU P.	PART No.	DESCRIPTION	Q'TY	CHAN	SERIAL No.	REMARKS
0	×	F376 679 00	Plate Ass'y, Name	1		CA000201-	
1		D405 337 00	*Plate, Name (Caution)	1		CA000201-	
2		4407 669 01	*Plate, Nonslip	3		CA000201-	
3		4447 470 00	*Plate, Name (Fuel Tank)	1		CA000201-	
4		4405 161 00	*Plate, Name (Oil)	1		CA000201-	
5		D405 334 00	*Plate, Name (Caution)	2		CA000201-	
6		D405 343 00	*Plate, Name (Safety Works)	1		CA000201-	
7		D405 166 00	*Plate, Name (Stop Valve)	1		CA000201-	
8		4447 692 00	*Plate, Name (IHI)	1		CA000201-	
9		D405 333 00	*Plate, Name (Caution)	1		CA000201-	
10		D405 338 00	*Plate, Name (Caution)	1		CA000201-	
11		D405 348 00	*Plate, Name (Model)	1		CA000201-	
12	×	D405 094 00	*Plate, Name (Serial No.)	1		CA000201-	
13		D405 344 00	*Plate, Name (Lever Lock)	1		CA000201-	
14		0497 035 00	*Screw, Drive	4		CA000201-	d=3
15		D405 351 00	*Plate, Nonslip	1		CA000201-	
16		D405 341 00	*Plate, Name (Caution)	2		CA000201-	
17		4448 881 00	*Plate, Name (Shoe Tension)	2		CA000201-	
18		D405 342 00	*Plate, Name (Caution)	3		CA000201-	
19		D405 339 00	*Plate, Name (Caution)	2		CA000201-	
20		D405 332 00	*Plate, Name (Caution)	1		CA000201-	
21		D405 340 00	*Plate, Name (Caution)	1		CA000201-	
22		D405 336 00	*Plate, Name (Caution)	1		CA000201-	
23		D406 354 00	*Plate, Name (Specification)	1		CA000201- CA001000	
23		D407 283 00	*Plate, Name (Specification)	1	×	CA001001-	
24		D406 384 00	*Plate, Name (Caution)	1		CA000201-	
25		D406 353 00	*Plate, Name (Safe Alarm Equipments)	1		CA000201-	
26		D406 342 00	*Plate, Name (Side Box)	1		CA000201-	
27		D405 174 00	*Plate, Name (Accel. Lever)	1		CA000201-	
28		D406 355 00	*Plate, Name (Scram Brakes)	1		CA000201-	
29		D406 340 00	*Plate, Name (Truck Loading)	1		CA000201-	
30		D406 344 00	*Plate, Name (Engine Daily Check)	1		CA000201-	
31		D405 733 00	*Plate, Name (Caution)	1		CA000201-	
32		D406 341 00	*Plate, Name (Lub. Chart)	1		CA000201- CA001000	
32		D407 234 00	*Plate, Name (Lub. Chart)	1		CA001001-	
33		D406 172 00	*Plate, Name (Slope Traveling)	1		CA000201-	
34		D405 167 00	*Plate, Name (Traction Lever)	1		CA000201-	
35		4448 239 00	*Plate, Name (Dump Lever)	1		CA000201-	
36		4448 884 00	*Plate, Name (Safety Bar)	1		CA000201-	
37		D405 373 00	*Plate, Name (Caution)	1		CA000201-	
38		4407 035 00	*Plate, Name (Anti-Freezing Solution)	1		CA000201-	

KEY No.	SU P.	PART No.	DESCRIPTION	Q'TY	CHAN .	SERIAL No.	REMARKS
39		4448 185 00	*Plate, Name (Oil Check)	1		CA000201-	
40		D405 335 00	*Plate, Name (Caution)	1		CA000201-	
41		D405 372 00	*Plate, Name (Caution)	1		CA000201-	
42		D406 254 00	*Plate, Nonslip	1		CA000201-	
43		D405 349 00	*Plate, Name (Model)	1		CA000201-	
44		D406 195 02	*Plate, Name (Exhaust Gas)	1		CA000201-* * *	
44		D40 7 108 03	*Plate, Name (Exhaust Gas)	1		* * *-	

[Memo]

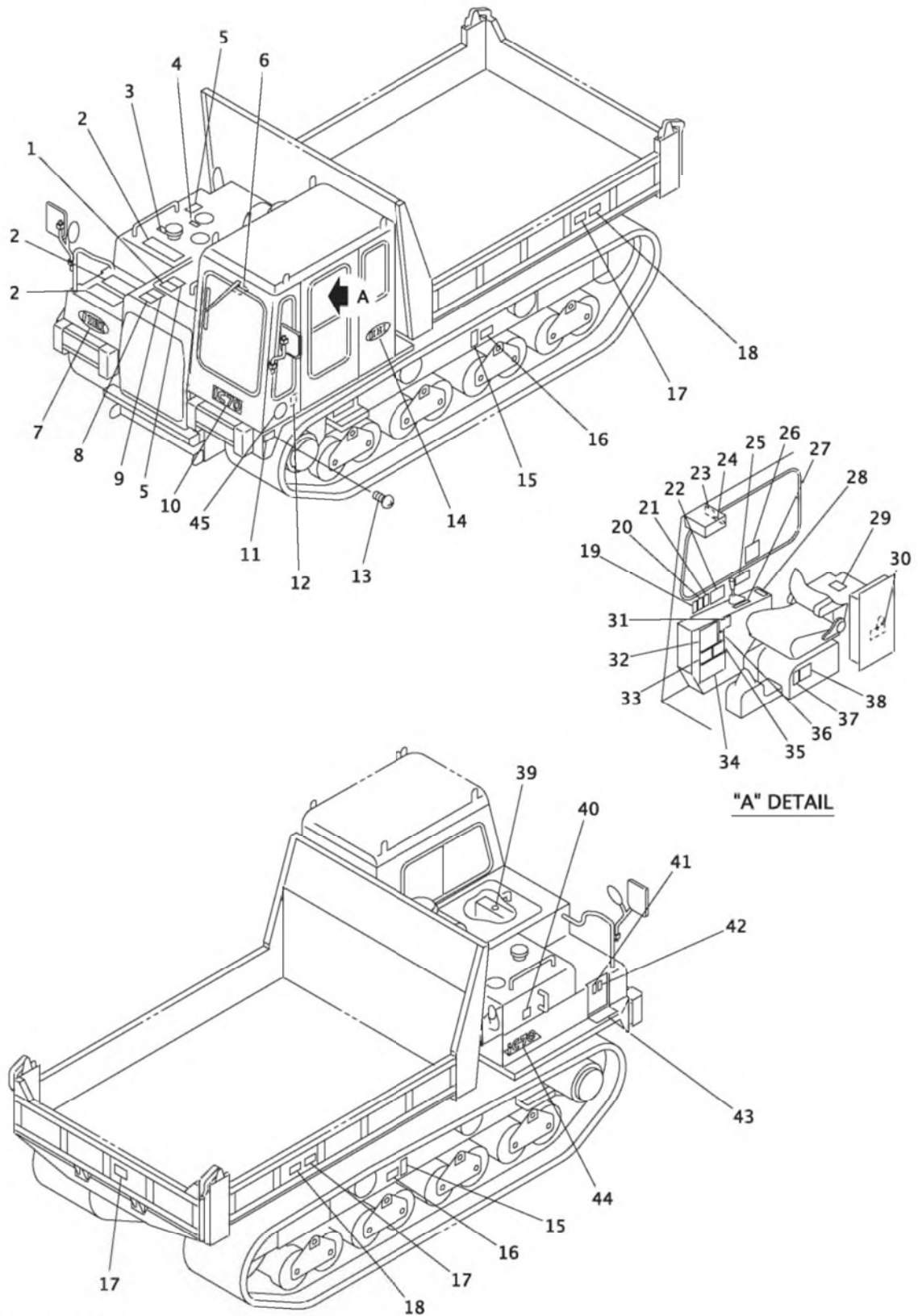

08-I072-02070A-1

KEY No.	SU P.	PART No.	DESCRIPTION	Q'TY	CHAN	SERIAL No.	REMARKS
0	×	F376 679 00	Plate Ass'y, Name	1		CA000201-	
1		D405 337 00	*Plate, Name (Caution)	1		CA000201-	
2		4407 669 01	*Plate, Nonslip	3		CA000201-	
3		4447 470 00	*Plate, Name (Fuel Tank)	1		CA000201-	
4		4405 161 00	*Plate, Name (Oil)	1		CA000201-	
5		D405 334 00	*Plate, Name (Caution)	2		CA000201-	
6		D405 166 00	*Plate, Name (Stop Valve)	1		CA000201-	
7		4447 692 00	*Plate, Name (IHI)	1		CA000201-	
8		D405 333 00	*Plate, Name (Caution)	1		CA000201-	
9		D405 338 00	*Plate, Name (Caution)	1		CA000201-	
10		D405 348 00	*Plate, Name (Model)	1		CA000201-	
11	×	D405 094 00	*Plate, Name (Serial No.)	1		CA000201-	
12		D405 344 00	*Plate, Name (Lever Lock)	1		CA000201-	
13		0497 035 00	*Screw, Drive	4		CA000201-	d=3
14		4447 691 00	*Plate, Name (IHI)	1		CA000201-	
15		D405 341 00	*Plate, Name (Caution)	2		CA000201-	
16		4448 881 00	*Plate, Name (Shoe Tension)	2		CA000201-	
17		D405 342 00	*Plate, Name (Caution)	3		CA000201-	
18		D405 339 00	*Plate, Name (Caution)	2		CA000201-	
19		D405 332 00	*Plate, Name (Caution)	1		CA000201-	
20		D405 340 00	*Plate, Name (Caution)	1		CA000201-	
21		D405 336 00	*Plate, Name (Caution)	1		CA000201-	
22		D406 354 00	*Plate, Name (Specification)	1		CA000201- CA001000	
22		D407 283 00	*Plate, Name (Specification)	1	×	CA001001-	
23		D406 384 00	*Plate, Name (Caution)	1		CA000201-	
24		D406 353 00	*Plate, Name (Safe Alarm Equipments)	1		CA000201-	
25		D406 342 00	*Plate, Name (Side Box)	1		CA000201-	
26		D405 343 00	*Plate, Name (Safety Works)	1		CA000201-	
27		D405 174 00	*Plate, Name (Accel. Lever)	1		CA000201-	
28		D406 355 00	*Plate, Name (Scram Brakes)	1		CA000201-	
29		D406 243 00	*Plate, Name (Chlorofluorocarbon Recovery)	1		CA000201-	
30		D405 373 00	*Plate, Name (Caution)	1		CA000201-	
31		D406 340 00	*Plate, Name (Truck Loading)	1		CA000201-	
32		D406 344 00	*Plate, Name (Engine Daily Check)	1		CA000201-	
33		D405 733 00	*Plate, Name (Caution)	1		CA000201-	
34		D406 341 00	*Plate, Name (Lub. Chart)	1		CA000201- CA001000	
34		D407 234 00	*Plate, Name (Lub. Chart)	1		CA001001-	
35		D406 172 00	*Plate, Name (Slope Traveling)	1		CA000201-	
36		D405 167 00	*Plate, Name (Traction Lever)	1		CA000201-	
37		4448 239 00	*Plate, Name (Dump Lever)	1		CA000201-	
38		4448 884 00	*Plate, Name (Safety Bar)	1		CA000201-	

KEY No.	SU P.	PART No.	DESCRIPTION	Q'TY	CHAN .	SERIAL No.	REMARKS
39		4407 035 00	*Plate, Name (Anti-Freezing Solution)	1		CA000201-	
40		4448 185 00	*Plate, Name (Oil Check)	1		CA000201-	
41		D405 335 00	*Plate, Name (Caution)	1		CA000201-	
42		D405 372 00	*Plate, Name (Caution)	1		CA000201-	
43		D406 254 00	*Plate, Nonslip	1		CA000201-	
44		D405 349 00	*Plate, Name (Model)	1		CA000201-	
45		D406 195 02	*Plate, Name (Exhaust Gas)	1		CA000201-* * *	
45		D40 7 108 03	*Plate, Name (Exhaust Gas)	1		* * *-	

[Memo]

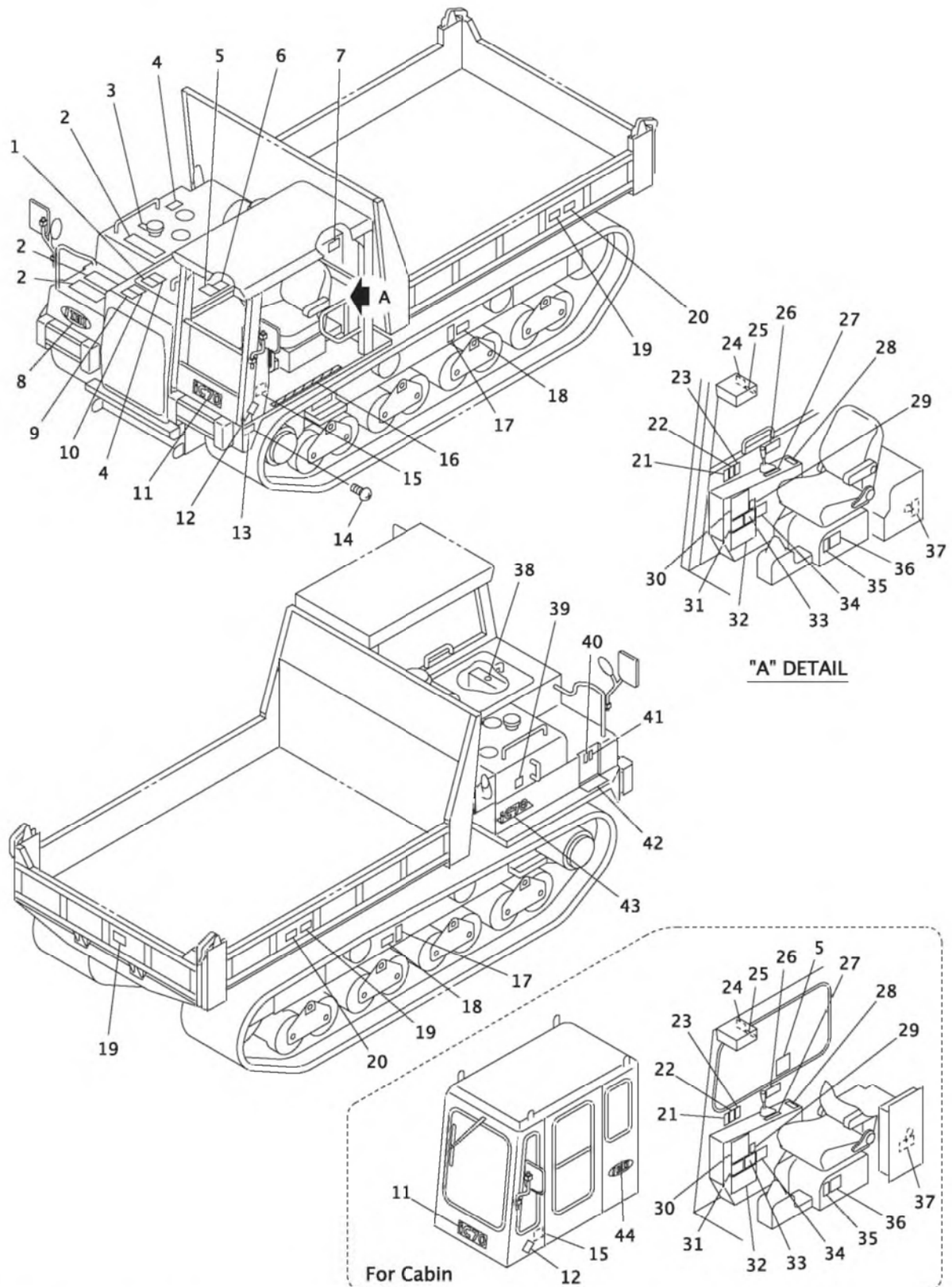

08-I072-02070B-0

KEY No.	SU P.	PART No.	DESCRIPTION	Q'TY	CHAN	SERIAL No.	REMARKS
0	×	F376 700 00	Plate Ass'y, Name	1		CA000201-	
1		D405 481 00	*Plate, Name (Caution)	1		CA000201-	
2		4407 669 01	*Plate, Nonslip	3		CA000201-	
3		4405 457 00	*Plate, Name (Fuel Tank)	1		CA000201-	
4		D405 477 00	*Plate, Name (Caution)	2		CA000201-	
5		D405 624 00	*Plate, Name (Safety Works)	1		CA000201-	
6		D405 619 00	*Plate, Name (Stop Valve)	1		CA000201-	
7		4448 831 00	*Plate, Name (Filter Exchange)	1		CA000201-	
8		4447 692 00	*Plate, Name (IHI)	1		CA000201-	
9		D405 476 00	*Plate, Name (Caution)	1		CA000201-	
10		D405 482 00	*Plate, Name (Caution)	1		CA000201-	
11		D405 348 00	*Plate, Name (Model)	1		CA000201-	
12	×	D405 097 00	*Plate, Name (New Machine)	1		CA000201-	
13	×	D405 094 00	*Plate, Name (Serial No.)	1		CA000201-	
14		0497 035 00	*Screw, Drive	4		CA000201-	d=3
15		D405 620 00	*Plate, Name (Lever Lock)	1		CA000201-	
16		D405 351 00	*Plate, Nonslip	1		CA000201-	
17		D405 485 00	*Plate, Name (Caution)	2		CA000201-	
18		D405 516 00	*Plate, Name (Shoe Tension)	2		CA000201-	
19		D405 488 00	*Plate, Name (Caution)	3		CA000201-	
20		D405 487 00	*Plate, Name (Caution)	2		CA000201-	
21		D405 359 00	*Plate, Name (Caution)	1		CA000201-	
22		D405 368 00	*Plate, Name (Caution)	1		CA000201-	
23		D405 364 00	*Plate, Name (Caution)	1		CA000201-	
24		D406 403 00	*Plate, Name (Caution)	1		CA000201-	
25		D406 402 00	*Plate, Name (Safe Alarm Equipments)	1		CA000201-	
26		D406 345 00	*Plate, Name (Side Box)	1		CA000201-	
27		D405 174 00	*Plate, Name (Accel. Lever)	1		CA000201-	
28		D406 386 00	*Plate, Name (Emergency Stop Switch)	1		CA000201-	
29		D405 621 00	*Plate, Name (Traction Lever)	1		CA000201-	
30		D406 401 00	*Plate, Name (Engine Daily Check)	1		CA000201-	
31		D406 189 00	*Plate, Name (Caution)	1		CA000201-	
32		D406 346 00	*Plate, Name (Lub. Chart)	1		CA000201- CA001000	
32		D407 235 00	*Plate, Name (Lub. Chart)	1		CA001001-	
33		D406 188 00	*Plate, Name (Slope Traveling)	1		CA000201-	
34		D405 618 00	*Plate, Name (Truck Loading)	1		CA000201-	
35		4448 824 00	*Plate, Name (Dump Lever)	1		CA000201-	
36		4448 816 00	*Plate, Name (Safety Bar)	1		CA000201-	
37		D405 323 00	*Plate, Name (Caution)	1		CA000201-	
38		4407 035 00	*Plate, Name (Anti-Freezing Solution)	1		CA000201-	
39		4448 822 00	*Plate, Name (Oil Check)	1		CA000201-	

KEY No.	SU P.	PART No.	DESCRIPTION	Q'TY	CHAN .	SERIAL No.	REMARKS
40		D405 363 00	*Plate, Name (Caution)	1		CA000201-	
41		D405 362 00	*Plate, Name (Caution)	1		CA000201-	
42		D406 254 00	*Plate, Nonslip	1		CA000201-	
43		D405 349 00	*Plate, Name (Model)	1		CA000201-	
44		4447 691 00	*Plate, Name (IHI)	1		CA000201-	

[Memo]

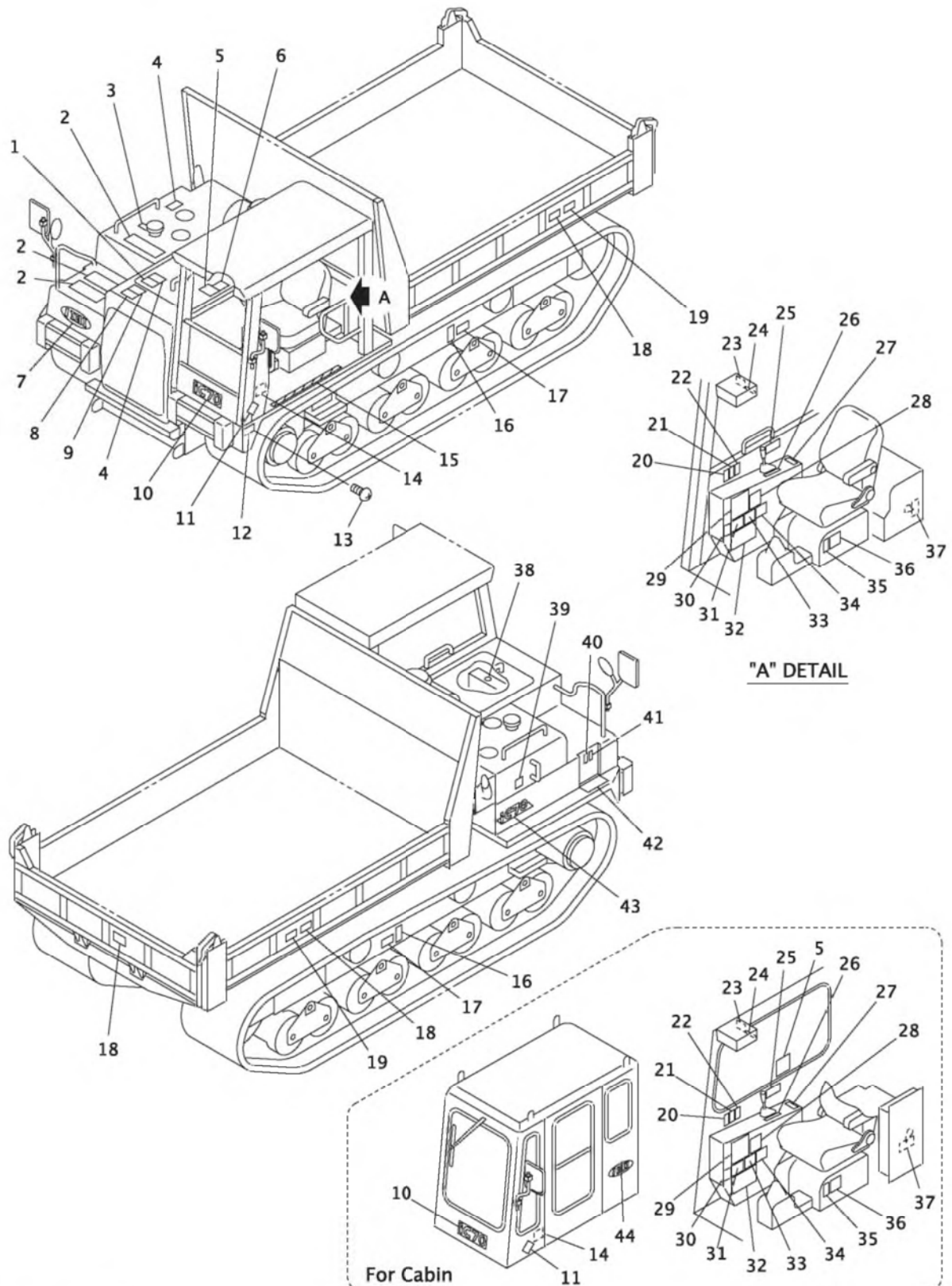

08-I072-02070C-0

KEY No.	SU P.	PART No.	DESCRIPTION	Q'TY	CHAN	SERIAL No.	REMARKS
0	×	F376 701 00	Plate Ass'y, Name	1		CA000201-	
1		D405 481 00	*Plate, Name (Caution)	1		CA000201-	
2		4407 669 01	*Plate, Nonslip	3		CA000201-	
3		4405 457 00	*Plate, Name (Fuel Tank)	1		CA000201-	
4		D405 477 00	*Plate, Name (Caution)	2		CA000201-	
5		D405 553 00	*Plate, Name (Safety Works)	1		CA000201-	
6		D405 554 00	*Plate, Name (Stop Valve)	1		CA000201-	
7		4447 692 00	*Plate, Name (IHI)	1		CA000201-	
8		D405 476 00	*Plate, Name (Caution)	1		CA000201-	
9		D405 482 00	*Plate, Name (Caution)	1		CA000201-	
10		D405 348 00	*Plate, Name (Model)	1		CA000201-	
11	×	D405 097 00	*Plate, Name (New Machine)	1		CA000201-	
12	×	D405 091 00	*Plate, Name (Serial No.)	1		CA000201-	
13		0497 035 00	*Screw, Drive	4		CA000201-	d=3
14		D405 555 00	*Plate, Name (Lever Lock)	1		CA000201-	
15		D405 351 00	*Plate, Nonslip	1		CA000201-	
16		D405 485 00	*Plate, Name (Caution)	2		CA000201-	
17		4449 396 00	*Plate, Name (Shoe Tension)	2		CA000201-	
18		D405 488 00	*Plate, Name (Caution)	3		CA000201-	
19		D405 487 00	*Plate, Name (Caution)	2		CA000201-	
20		D405 359 00	*Plate, Name (Caution)	1		CA000201-	
21		D405 368 00	*Plate, Name (Caution)	1		CA000201-	
22		D405 364 00	*Plate, Name (Caution)	1		CA000201-	
23		D406 406 00	*Plate, Name (Caution)	1		CA000201-	
24		D406 405 00	*Plate, Name (Safe Alarm Equipments)	1		CA000201-	
25		D406 348 00	*Plate, Name (Side Box)	1		CA000201-	
26		D405 174 00	*Plate, Name (Accel. Lever)	1		CA000201-	
27		D406 407 00	*Plate, Name (Emergency Stop Switch)	1		CA000201-	
28		D405 558 00	*Plate, Name (Lifting Point)	1		CA000201-	
29		D406 404 00	*Plate, Name (Engine Daily Check)	1		CA000201-	
30		D405 556 00	*Plate, Name (Traction Lever)	1		CA000201-	
31		D406 182 00	*Plate, Name (Caution)	1		CA000201-	
32		D406 347 00	*Plate, Name (Lub. Chart)	1		CA000201- CA001000	
32		D407 236 00	*Plate, Name (Lub. Chart)	1		CA001001-	
33		D406 181 00	*Plate, Name (Slope Traveling)	1		CA000201-	
34		D405 552 00	*Plate, Name (Truck Loading)	1		CA000201-	
35		4448 899 00	*Plate, Name (Dump Lever)	1		CA000201-	
36		4449 399 00	*Plate, Name (Safety Bar)	1		CA000201-	
37		D405 559 00	*Plate, Name (Caution)	1		CA000201-	
38		4448 573 00	*Plate, Name (Anti-Freezing Solution)	1		CA000201-	
39		4448 894 00	*Plate, Name (Oil Check)	1		CA000201-	

KEY No.	SU P.	PART No.	DESCRIPTION	Q'TY	CHAN .	SERIAL No.	REMARKS
40		D405 363 00	*Plate, Name (Caution)	1		CA000201-	
41		D405 362 00	*Plate, Name (Caution)	1		CA000201-	
42		D406 254 00	*Plate, Nonslip	1		CA000201-	
43		D405 349 00	*Plate, Name (Model)	1		CA000201-	
44		4447 691 00	*Plate, Name (IHI)	1		CA000201-	

[Memo]

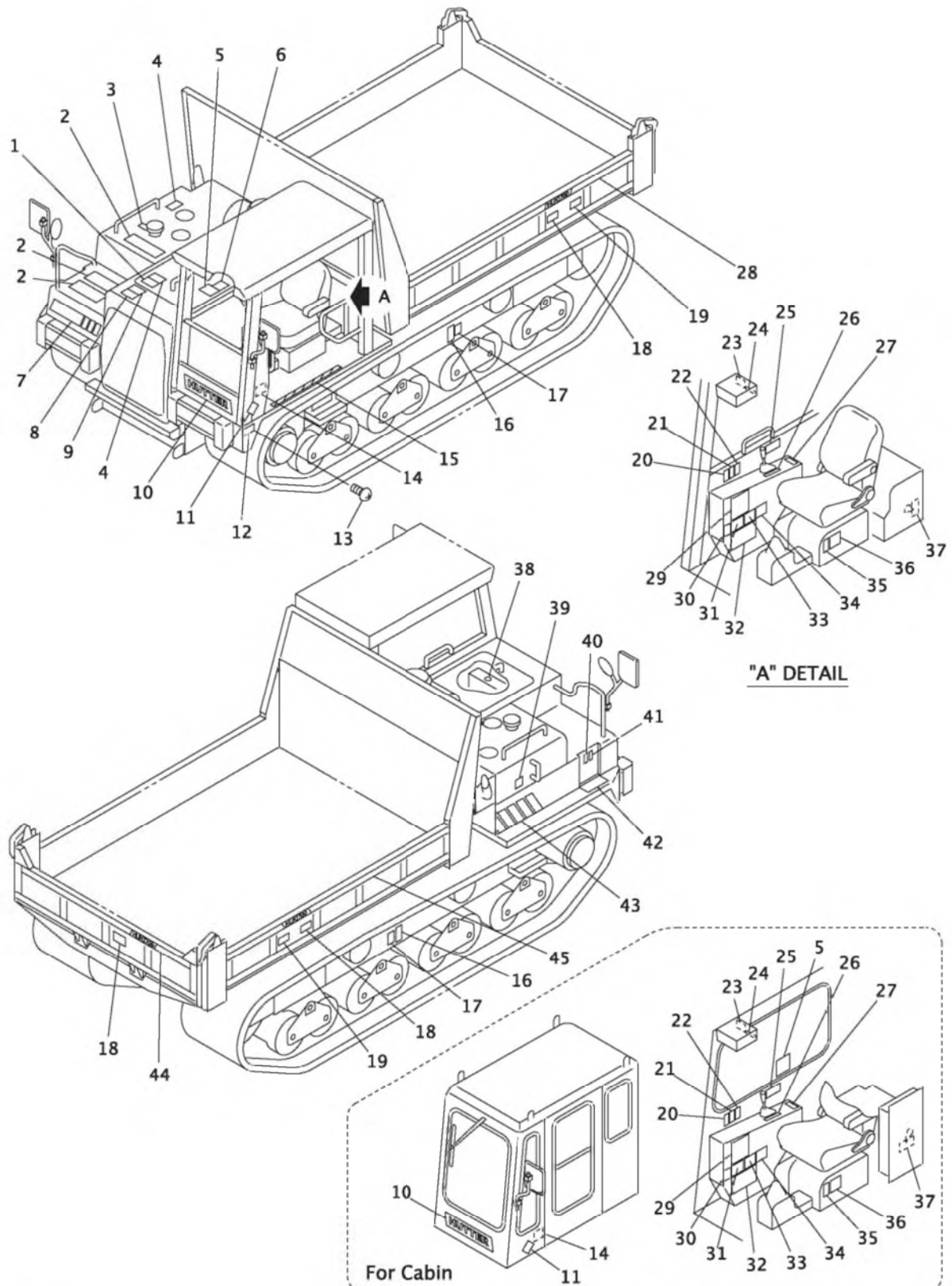

08-I072-02070D-0

KEY No.	SU P.	PART No.	DESCRIPTION	Q'TY	CHAN	SERIAL No.	REMARKS
0	×	F376 831 00	Plate Ass'y, Name	1		CA000201-	
1		D405 481 00	*Plate, Name (Caution)	1		CA000201-	
2		4407 669 01	*Plate, Nonslip	3		CA000201-	
3		4405 457 00	*Plate, Name (Fuel Tank)	1		CA000201-	
4		D405 477 00	*Plate, Name (Caution)	2		CA000201-	
5		D406 217 00	*Plate, Name (Safety Works)	1		CA000201-	
6		D406 218 00	*Plate, Name (Stop Valve)	1		CA000201-	
7		D405 888 00	*Plate, Name (Blue Line)	1		CA000201-	
8		D405 476 00	*Plate, Name (Caution)	1		CA000201-	
9		D405 482 00	*Plate, Name (Caution)	1		CA000201-	
10		D405 884 00	*Plate, Name (HUTTER)	1		CA000201-	
11	×	D405 097 00	*Plate, Name (New Machine)	1		CA000201-	
12	×	D405 094 00	*Plate, Name (Serial No.)	1		CA000201-	
13		0497 035 00	*Screw, Drive	4		CA000201-	d=3
14		D406 219 00	*Plate, Name (Lever Lock)	1		CA000201-	
15		D405 351 00	*Plate, Nonslip	1		CA000201-	
16		D405 485 00	*Plate, Name (Caution)	2		CA000201-	
17		D405 877 00	*Plate, Name (Shoe Tension)	2		CA000201-	
18		D405 488 00	*Plate, Name (Caution)	3		CA000201-	
19		D405 487 00	*Plate, Name (Caution)	2		CA000201-	
20		D405 359 00	*Plate, Name (Caution)	1		CA000201-	
21		D405 368 00	*Plate, Name (Caution)	1		CA000201-	
22		D405 364 00	*Plate, Name (Caution)	1		CA000201-	
23		D406 636 00	*Plate, Name (Caution)	1		CA000201-	
24		D406 635 00	*Plate, Name (Safe Alarm Equipments)	1		CA000201-	
25		D406 637 00	*Plate, Name (Side Box)	1		CA000201-	
26		D405 174 00	*Plate, Name (Accel. Lever)	1		CA000201-	
27		D406 638 00	*Plate, Name (Emergency Stop Switch)	1		CA000201-	
28		D406 226 00	*Plate, Name (HUKI 700)	1		CA000201-	
29		D406 639 00	*Plate, Name (Engine Daily Check)	1		CA000201-	
30		D406 221 00	*Plate, Name (Traction Lever)	1		CA000201-	
31		D406 223 00	*Plate, Name (Caution)	1		CA000201-	
32		D406 640 00	*Plate, Name (Lub. Chart)	1		CA000201- CA001000	
32		D407 237 00	*Plate, Name (Lub. Chart)	1		CA001001-	
33		D406 220 00	*Plate, Name (Slope Traveling)	1		CA000201-	
34		D406 216 00	*Plate, Name (Truck Loading)	1		CA000201-	
35		4448 668 00	*Plate, Name (Dump Lever)	1		CA000201-	
36		D405 876 00	*Plate, Name (Safety Bar)	1		CA000201-	
37		D405 587 00	*Plate, Name (Caution)	1		CA000201-	
38		4447 229 00	*Plate, Name (Anti-Freezing Solution)	1		CA000201-	
39		4448 661 00	*Plate, Name (Oil Check)	1		CA000201-	

KEY No.	SU P.	PART No.	DESCRIPTION	Q'TY	CHAN .	SERIAL No.	REMARKS
40		D405 363 00	*Plate, Name (Caution)	1		CA000201-	
41		D405 362 00	*Plate, Name (Caution)	1		CA000201-	
42		D406 254 00	*Plate, Nonslip	1		CA000201-	
43		D405 893 00	*Plate, Name (Blue Line)	1		CA000201-	
44		D406 225 00	*Plate, Name (HUKI 700)	1		CA000201-	
45		D406 224 00	*Plate, Name (HUKI 700)	1		CA000201-	

[Memo]

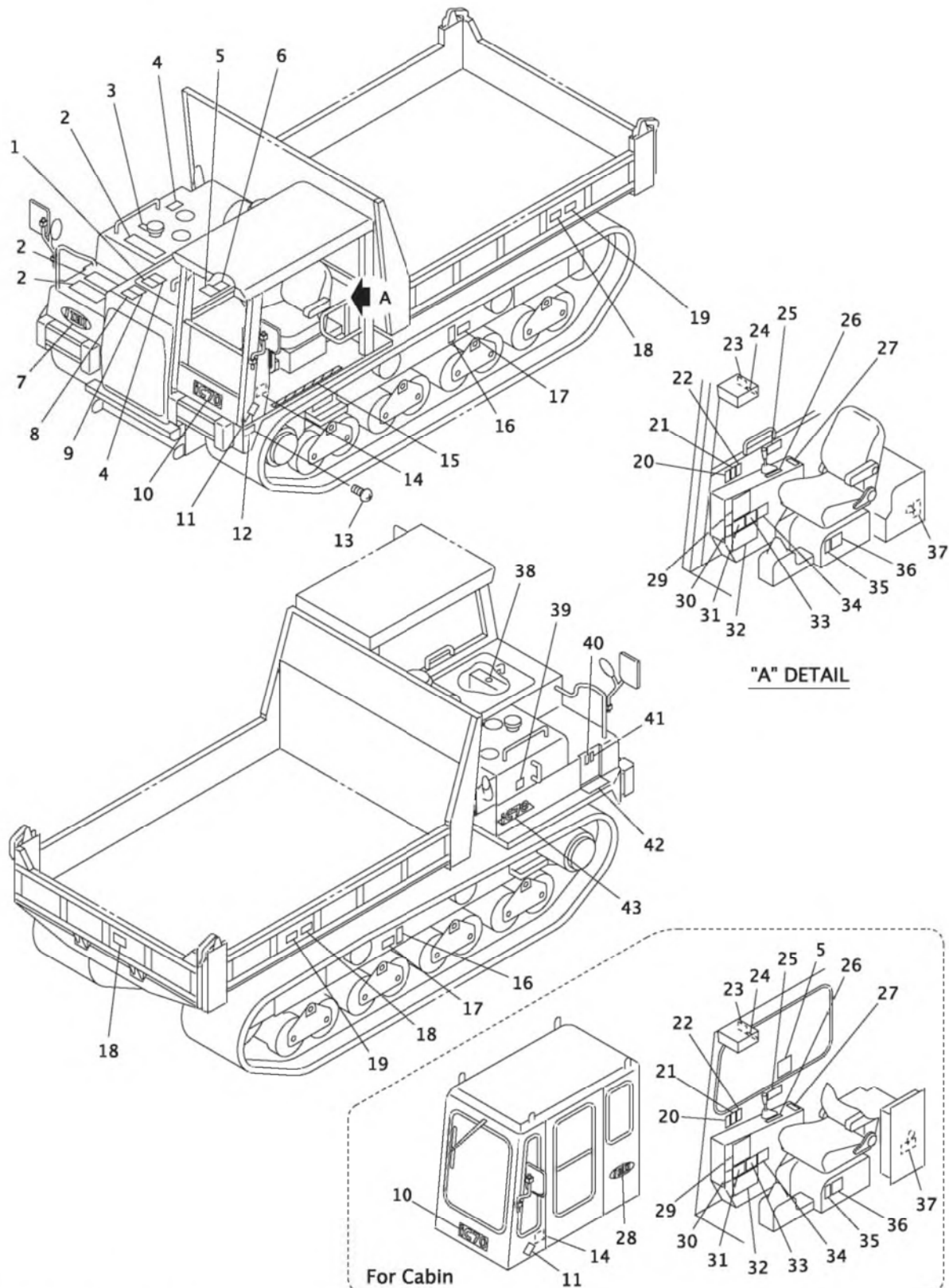

08-I072-02070E-0

KEY No.	SU P.	PART No.	DESCRIPTION	Q'TY	CHAN	SERIAL No.	REMARKS
0	×	F377 559 00	Plate Ass'y, Name	1		CA000201-	
1		D405 481 00	*Plate, Name (Caution)	1		CA000201-	
2		4407 669 01	*Plate, Nonslip	3		CA000201-	
3		4405 457 00	*Plate, Name (Fuel Tank)	1		CA000201-	
4		D405 477 00	*Plate, Name (Caution)	2		CA000201-	
5		D406 217 00	*Plate, Name (Safety Works)	1		CA000201-	
6		D406 218 00	*Plate, Name (Stop Valve)	1		CA000201-	
7		4447 692 00	*Plate, Name (IHI)	1		CA000201-	
8		D405 476 00	*Plate, Name (Caution)	1		CA000201-	
9		D405 482 00	*Plate, Name (Caution)	1		CA000201-	
10		D405 348 00	*Plate, Name (Model)	1		CA000201-	
11	×	D405 097 00	*Plate, Name (New Machine)	1		CA000201-	
12	×	D405 094 00	*Plate, Name (Serial No.)	1		CA000201-	
13		0497 035 00	*Screw, Drive	4		CA000201-	d=3
14		D406 219 00	*Plate, Name (Lever Lock)	1		CA000201-	
15		D405 351 00	*Plate, Nonslip	1		CA000201-	
16		D405 485 00	*Plate, Name (Caution)	2		CA000201-	
17		D405 877 00	*Plate, Name (Shoe Tension)	2		CA000201-	
18		D405 488 00	*Plate, Name (Caution)	3		CA000201-	
19		D405 487 00	*Plate, Name (Caution)	2		CA000201-	
20		D405 359 00	*Plate, Name (Caution)	1		CA000201-	
21		D405 368 00	*Plate, Name (Caution)	1		CA000201-	
22		D405 364 00	*Plate, Name (Caution)	1		CA000201-	
23		D406 636 00	*Plate, Name (Caution)	1		CA000201-	
24		D406 635 00	*Plate, Name (Safe Alarm Equipments)	1		CA000201-	
25		D406 637 00	*Plate, Name (Side Box)	1		CA000201-	
26		D405 174 00	*Plate, Name (Accel. Lever)	1		CA000201-	
27		D406 638 00	*Plate, Name (Emergency Stop Switch)	1		CA000201-	
28		4447 691 00	*Plate, Name (IHI)	1		CA000201-	
29		D406 639 00	*Plate, Name (Engine Daily Check)	1		CA000201-	
30		D406 221 00	*Plate, Name (Traction Lever)	1		CA000201-	
31		D406 223 00	*Plate, Name (Caution)	1		CA000201-	
32		D407 237 00	*Plate, Name (Lub. Chart)	1		CA000201-	
33		D406 220 00	*Plate, Name (Slope Traveling)	1		CA000201-	
34		D406 216 00	*Plate, Name (Truck Loading)	1		CA000201-	
35		4448 668 00	*Plate, Name (Dump Lever)	1		CA000201-	
36		D405 876 00	*Plate, Name (Safety Bar)	1		CA000201-	
37		D405 587 00	*Plate, Name (Caution)	1		CA000201-	
38		4447 229 00	*Plate, Name (Anti-Freezing Solution)	1		CA000201-	
39		4448 661 00	*Plate, Name (Oil Check)	1		CA000201-	
40		D405 363 00	*Plate, Name (Caution)	1		CA000201-	
41		D405 362 00	*Plate, Name (Caution)	1		CA000201-	

KEY No.	SU P.	PART No.	DESCRIPTION	Q'TY	CHAN .	SERIAL No.	REMARKS
42		D406 254 00	*Plate, Nonslip	1		CA000201-	
43		D405 349 00	*Plate, Name (Model)	1		CA000201-	

[Memo]

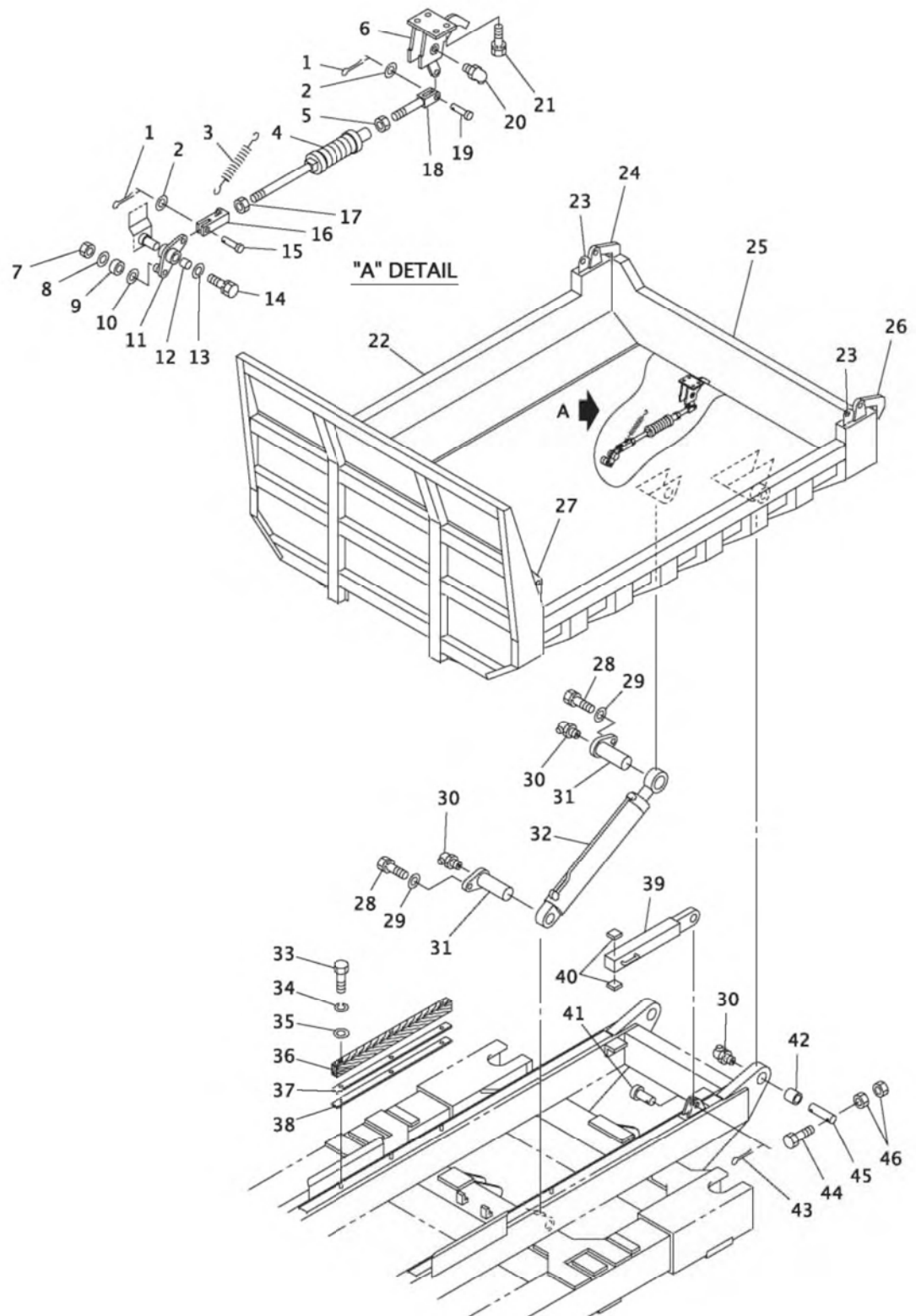

08-I072-030100-0

KEY No.	SU P.	PART No.	DESCRIPTION	Q'TY	CHAN	SERIAL No.	REMARKS
0	×	F403 017 00	Body Ass'y, Dump	1		CA000201-	
1		0599 030 30	*Pin, Cotter	4		CA000201-	d=3X30
2		0595 140 00	*Washer, Treatment	4		CA000201-	M14
3		D172 002 00	*Spring	2		CA000010-	
4		0650 000 14	*Spring Ass'y	2		CA000201-	
5		0540 120 00	*Nut, Treatment (L.H. Screw)	2		CA000201-	M12 P=1.25
6		D532 004 00	*Hook (L.H.)	1		CA000201-	
6-1		D532 005 00	*Hook (R.H.)	1		CA000201-	
7		0544 080 00	*Nut, Hex.	2		CA000201-	M8
8		4006 119 01	*Washer	2		CA000201-	M8
9		D031 007 00	*Roller	2		CA000201-	
10		0593 120 00	*Washer, Flat	2		CA000201-	M12
11		D495 033 00	*Lever (L.H.)	1		CA000201-	
11-1		D495 034 00	*Lever (R.H.)	1		CA000201-	
12		0618 114 25	*Bushing	2		CA000201-	
13		4006 119 01	*Washer	2		CA000201-	M8
14		0519 080 20	*Bolt, Treatment (W/L.W)	2		CA000201-	M8X20
15		D013 018 00	*Pin	2		CA000201-	
16		D021 013 00	*Clevis	2		CA000201-	
17		0545 120 00	*Nut, Hex.	2		CA000201-	M12 P=1.25
18		D020 017 00	*Rod	2		CA000201-	
19		D013 075 00	*Pin	2		CA000201-	
20		0728 111 55	*Nipple, Grease	2		CA000201-	PT1/8X67.5
21		0518 100 25	*Bolt, Treatment (W/L.W, F.W)	8		CA000201-	M10X25 P=1.25
22		D206 337 00	*Frame	1		CA000201-	
23		D400 271 00	*Plate	2		CA000201-	
24		D094 031 00	*Hinge (R.H.)	1		CA000201-	
25		D206 341 00	*Frame, Rear	1		CA000201-	
26		D094 032 00	*Hinge (L.H.)	1		CA000201-	
27		D400 270 00	*Plate	2		CA000201-	
28		0520 120 25	*Bolt, Treatment (W/L.W)	4		CA000201-	M12X25 P=1.25
29		4006 119 03	*Washer	4		CA000201-	M12
30		0728 111 55	*Nipple, Grease	6		CA000201-	PT1/8X67.5
31		D017 015 00	*Pin	4		CA000201-	
32	#	0759 049 UA	*Cylinder Ass'y, Dump	2		CA000201-	Sh. No. 5-4
33		0514 120 80	*Bolt, Treatment	6		CA000201-	M12X80 P=1.25
34		0590 120 00	*Washer, Lock	6		CA000201-	M12
35		4006 119 03	*Washer, Flat	6		CA000201-	M12
36		0960 104 01	*Cushion	2		CA000201-	
37		D007 026 01	*Shim	AR		CA000201-	t=1.6
38		D007 026 02	*Shim	AR		CA000201-	t=2.3
39		D260 124 00	*Stay	1		CA000201-	
40		D433 046 00	*Plate, Rubber	2		CA000201-	

KEY No.	SU P.	PART No.	DESCRIPTION	Q'TY	CHAN .	SERIAL No.	REMARKS
41		4013 772 00	*Pin	1		CA000201-	
42		D043 004 00	*Bushing	2		CA000201-	
43		0599 050 50	*Pin, Cotter	1		CA000201-	d=5X50
44		0514 121 20	*Bolt, Treatment	2		CA000201-	M12X120 P=1.25
45		D011 030 00	*Pin	2		CA000201-	
46		0535 120 00	*Nut, Treatment	4		CA000201-	M12 P=1.25

[Memo]

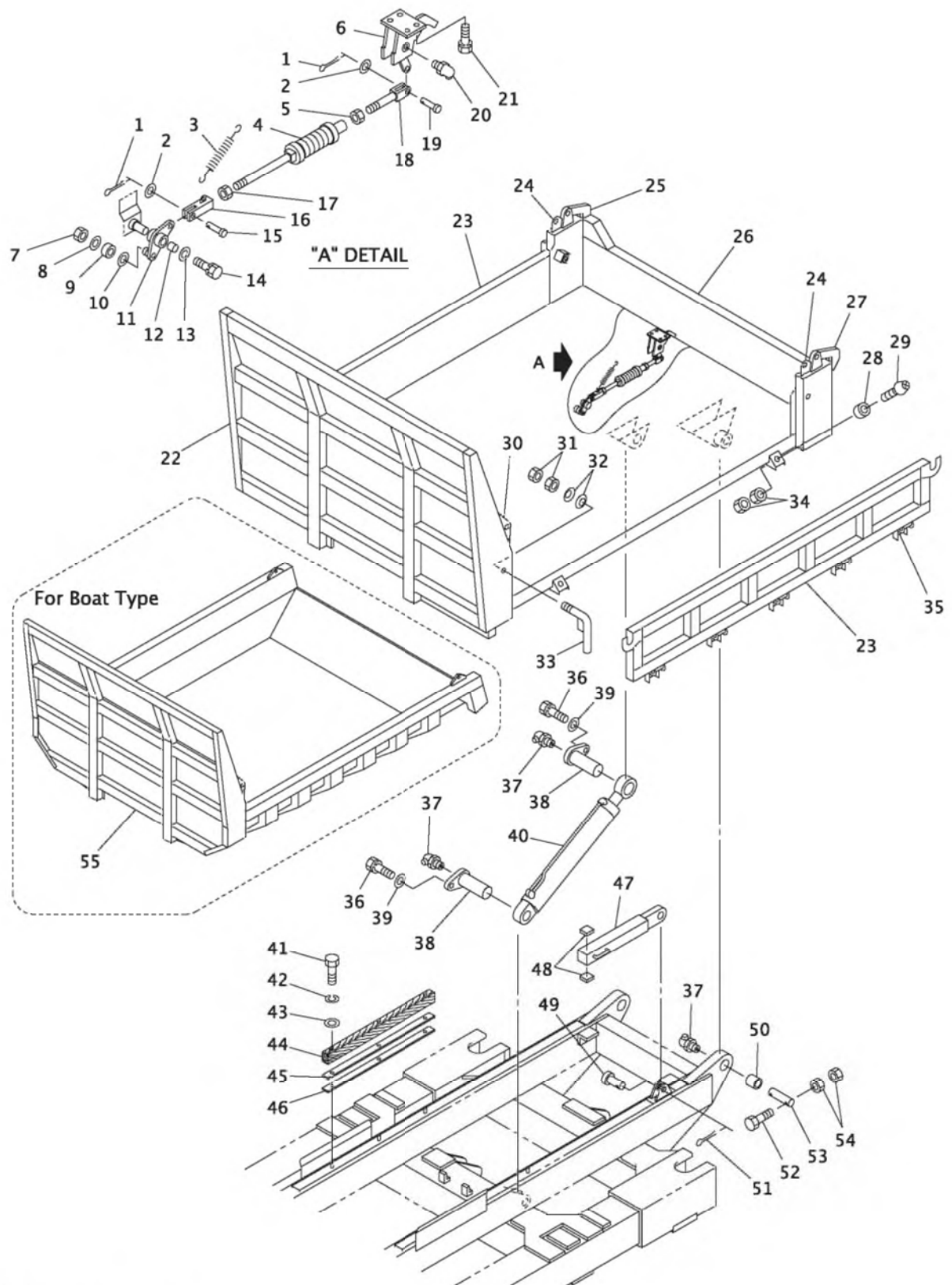

08-I072-03010A-0

KEY No.	SU P.	PART No.	DESCRIPTION	Q'TY	CHAN	SERIAL No.	REMARKS
0	×	F403 023 00	Body Ass'y, Dump	1		CA000201-	
0-1	×	F403 022 00	Body Ass'y, Dump (For Boat Type)	1		CA000201-	
1		0599 030 30	*Pin, Cotter	4		CA000201-	d=3X30
2		0595 140 00	*Washer, Treatment	4		CA000201-	M14
3		D172 002 00	*Spring	2		CA000010-	
4		0650 000 14	*Spring Ass'y	2		CA000201-	
5		0540 120 00	*Nut, Treatment (L.H. Screw)	2		CA000201-	M12 P=1.25
6		D532 004 00	*Hook (L.H.)	1		CA000201-	
6-1		D532 005 00	*Hook (R.H.)	1		CA000201-	
7		0544 080 00	*Nut, Hex.	2		CA000201-	M8
8		4006 119 01	*Washer	2		CA000201-	M8
9		D031 007 00	*Roller	2		CA000201-	
10		0593 120 00	*Washer, Flat	2		CA000201-	M12
11		D495 033 00	*Lever (L.H.)	1		CA000201-	
11-1		D495 034 00	*Lever (R.H.)	1		CA000201-	
12		0618 114 25	*Bushing	2		CA000201-	
13		4006 119 01	*Washer	2		CA000201-	M8
14		0519 080 20	*Bolt, Treatment (W/L.W)	2		CA000201-	M8X20
15		D013 018 00	*Pin	2		CA000201-	
16		D021 013 00	*Clevis	2		CA000201-	
17		0545 120 00	*Nut, Hex.	2		CA000201-	M12 P=1.25
18		D020 017 00	*Rod	2		CA000201-	
19		D013 075 00	*Pin	2		CA000201-	
20		0728 111 55	*Nipple, Grease	2		CA000201-	PT1/8X67.5
21		0518 100 25	*Bolt, Treatment (W/L.W, F.W)	8		CA000201-	M10X25 P=1.25
22		D206 396 00	*Frame	1		CA000201-	
23		D206 066 00	*Frame, Side	2		CA000201-	
24		D400 271 00	*Plate	2		CA000201-	
25		D094 031 00	*Hinge (R.H.)	1		CA000201-	
26		D206 399 00	*Frame, Rear	1		CA000201-	
27		D094 032 00	*Hinge (L.H.)	1		CA000201-	
28		4580 749 00	*Pad, Rubber	4		CA000201-	
29		0565 060 45	*Screw, Pan Head	4		CA000201-	M6X45
30		D400 270 00	*Plate	2		CA000201-	
31		0580 160 00	*Nut, Hex.	8		CA000201-	M16
32		0591 160 00	*Washer, Conical Spring	8		CA000201-	M16
33		D495 032 00	*Lever	4		CA000201-	
34		0544 060 00	*Nut, Hex.	8		CA000201-	M6
35		D094 019 00	*Hinge	10		CA000201-* * *	
35		D094 090 00	*Hinge	10		* * *-	
36		0520 120 25	*Bolt, Treatment (W/L.W)	4		CA000201-	M12X25 P=1.25
37		0728 111 55	*Nipple, Grease	6		CA000201-	PT1/8X67.5
38		D017 015 00	*Pin	4		CA000201-	

KEY No.	SU P.	PART No.	DESCRIPTION	Q'TY	CHAN	SERIAL No.	REMARKS
39		4006 119 03	*Washer	4		CA000201-	M12
40	#	0759 049 UA	*Cylinder Ass'y, Dump	2		CA000201-	Sh. No. 5-4
41		0514 120 80	*Bolt, Treatment	6		CA000201-	M12X80 P=1.25
42		0590 120 00	*Washer, Lock	6		CA000201-	M12
43		4006 119 03	*Washer, Flat	6		CA000201-	M12
44		0960 104 01	*Cushion	2		CA000201-	
45		D007 026 01	*Shim	AR		CA000201-	t=1.6
46		D007 026 02	*Shim	AR		CA000201-	t=2.3
47		D260 124 00	*Stay	1		CA000201-	
48		D433 046 00	*Plate, Rubber	2		CA000201-	
49		4013 772 00	*Pin	1		CA000201-	
50		D043 004 00	*Bushing	2		CA000201-	
51		0599 050 50	*Pin, Cotter	1		CA000201-	d=5X50
52		0514 121 20	*Bolt, Treatment	2		CA000201-	M12X120 P=1.25
53		D011 030 00	*Pin	2		CA000201-	
54		0535 120 00	*Nut, Treatment	4		CA000201-	M12 P=1.25
55		D206 392 00	*Frame (For Boat Type)	1		CA000201-	OPTION
55-1		F785 178 00	*Frame (For Boat Type)	1		* * *-	OPTION

[Memo]

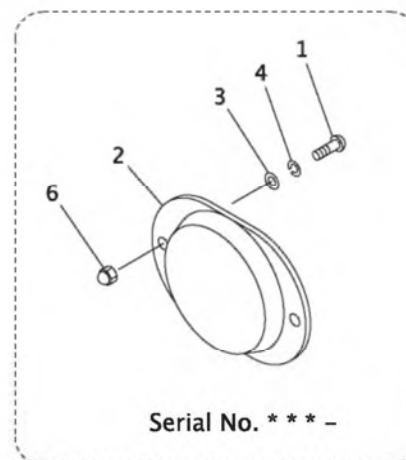
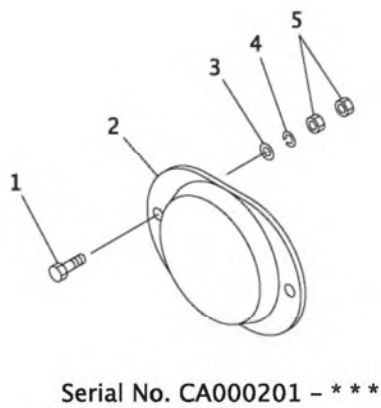
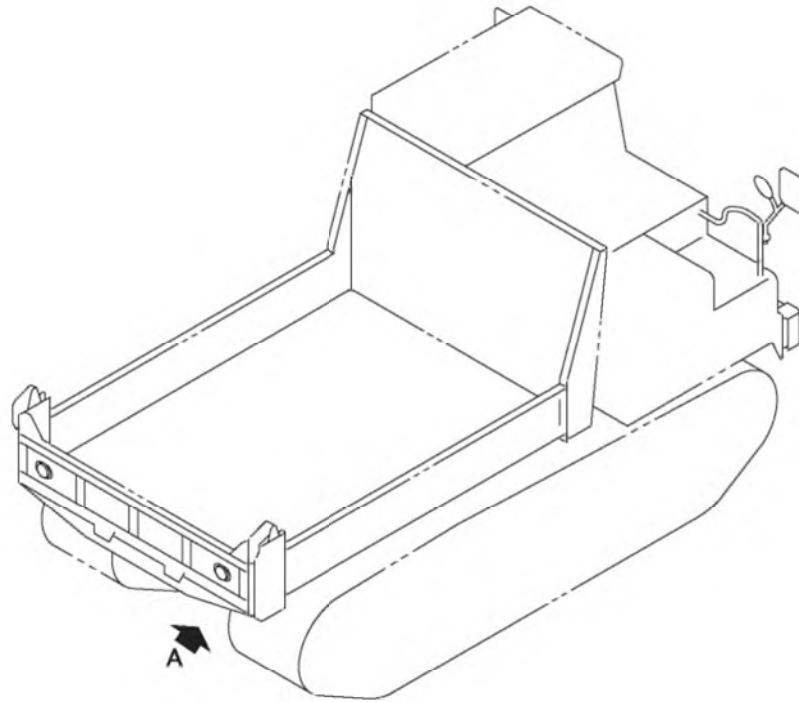

"A" DETAIL

08-I072-030200-2

KEY No.	SU P.	PART No.	DESCRIPTION	Q'TY	CHAN .	SERIAL No.	REMARKS
0	×	F385 042 00	Reflector Ass'y	1		CA000201-	
1		0552 060 20	*Bolt, Hex.	4		CA000201-* * *	M6X20
1		4004 280 01	*Bolt, Button Head	4		* * *-	M6X16(For Boat type)
1-1		4004 280 03	*Bolt, Button Head	4		* * *-	M6X12
2		0854 531 UA	*Reflector	2		CA000201-	
3		0593 060 00	*Washer, Flat	4		CA000201-	M6(For Boat type)
4		0590 060 00	*Washer, Lock	4		CA000201-	M6
5		0544 060 00	*Nut, Hex.	8		CA000201-* * *	M6
6		0539 060 00	*Nut, Cap	4		* * *-	M6

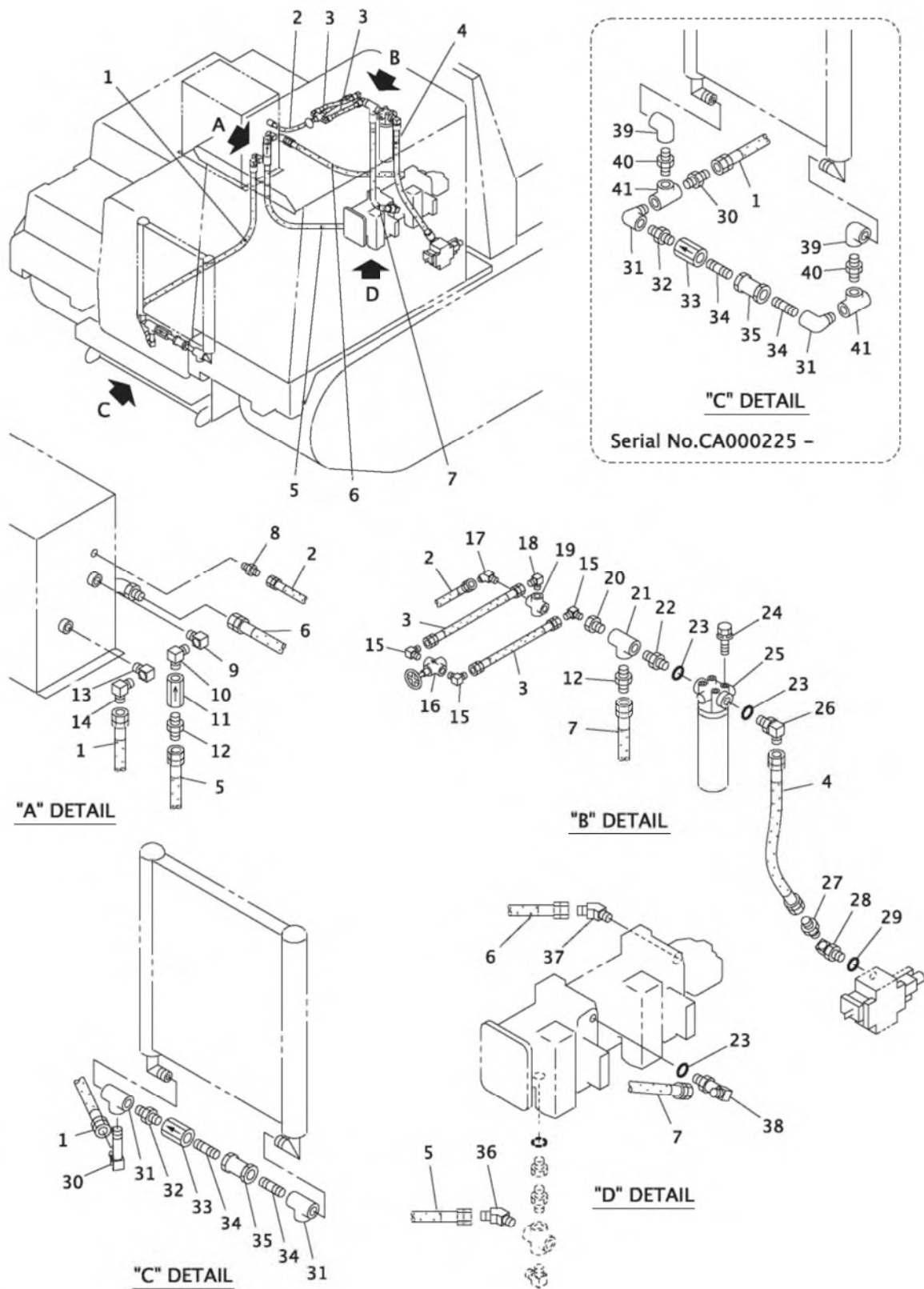

08-I072-040100-0

KEY No.	SU P.	PART No.	DESCRIPTION	Q'TY	CHAN	SERIAL No.	REMARKS
0	×	F341 030 00	Piping Ass'y, Return & Suction	1		CA000201- CA000220	
0	×	F341 148 00	Piping Ass'y, Return & Suction	1		CA000221- CA001000	
0	×	F341 800 00	Piping Ass'y, Return & Suction	1		CA001001-	
1		4070 018 05	*Hose Ass'y	1		CA000201-	L=1500
2		4070 056 02	*Hose Ass'y	1		CA000201-	L=550
3		4070 548 64	*Hose Ass'y	2		CA000201-	L=270
4		4070 754 15	*Hose Ass'y	1		CA000201-	L=800
5		4070 017 24	*Hose Ass'y	1		CA000201-	L=1000
6		4070 039 03	*Hose Ass'y	1		CA000201-	L=1150
7		4070 754 16	*Hose Ass'y	1		CA000201-	L=650
8		0712 310 31	*Adapter	1		CA000201-	
9		0710 100 31	*Elbow	1		CA000201-	
10		0710 118 08	*Elbow	1		CA000201-	
11		0753 205 UA	*Valve, Check	1		CA000201-	
12		0712 310 33	*Adapter	2		CA000201-	
13		0710 100 32	*Elbow	1		CA000201-	
14		0712 310 54	*Elbow	1		CA000201-	
15		0712 310 50	*Elbow	3		CA000201-	
16		0729 910 41	*Valve, Gauge	1		CA000201-	
17		0712 310 41	*Elbow, 45	1		CA000201-	
18		0712 312 50	*Elbow, Reducer	1		CA000201-	PF1/4XPT3/8
19		0710 801 03	*Cross	1		CA000201-	
20		0710 400 27	*Bush, Reducer	1		CA000201-	PT3/4XPT1/4
21		0710 701 06	*Tee	1		CA000201-	
22		4072 627 04	*Connector	1		CA000201-	
23		0760 710 25	*Ring, 0	3		CA000201-	P24-90B
24		0517 080 16	*Bolt, Treatment (W/L.W, F.W)	4		CA000201-	M8X16
25		0759 140 UA	*Filter, Line	1		CA000201-	
25-1		0759 140 02	**Cartridge, Ass'y	1		CA000201-	
26		0710 113 66	*Elbow	1		CA000201-	
27		0712 311 33	*Adapter, Reducer	1		CA000201-	PF3/4XPT1/2
28		4072 687 00	*Elbow	1		CA000201-	
29		0760 710 19	*Ring, 0	1		CA000201-	P18-90B
30		4072 866 14	*Elbow	1		CA000201- CA000224	
30		4060 080 21	*Connector, Reducer	1	×	CA000225-	PT1-1/4XPF1
31		D060 241 00	*Tee, Reducer	2		CA000201- CA000224	PT1XPT1-1/4
31		0710 102 12	*Elbow	2	×	CA000225-	
32		0710 601 12	*Nipple	1		CA000201-	
33		0753 021 UA	*Valve, Check	1		CA000201-	
34		4074 062 00	*Nipple, Pipe	2		CA000201- CA000224	L=80
34		4074 004 01	*Nipple, Pipe	2	×	CA000225-	L=90

KEY No.	SU P.	PART No.	DESCRIPTION	Q'TY	CHAN .	SERIAL No.	REMARKS
35		0713 300 02	*Joint, Pipe	1		CA000201-	
36		0712 310 43	*Elbow, 45	1		CA000201-	
37		0712 314 07	*Elbow, 45 (Reducer)	1		CA000201-	PT1-1/4XPF1-1/2
38		0710 117 11	*Elbow	1		CA000201-	
39		0710 101 12	*Elbow	2		CA000225-	
40		0710 601 12	*Nipple	2		CA000225-	
41		0710 701 12	*Tee	2		CA000225-	

[Memo]

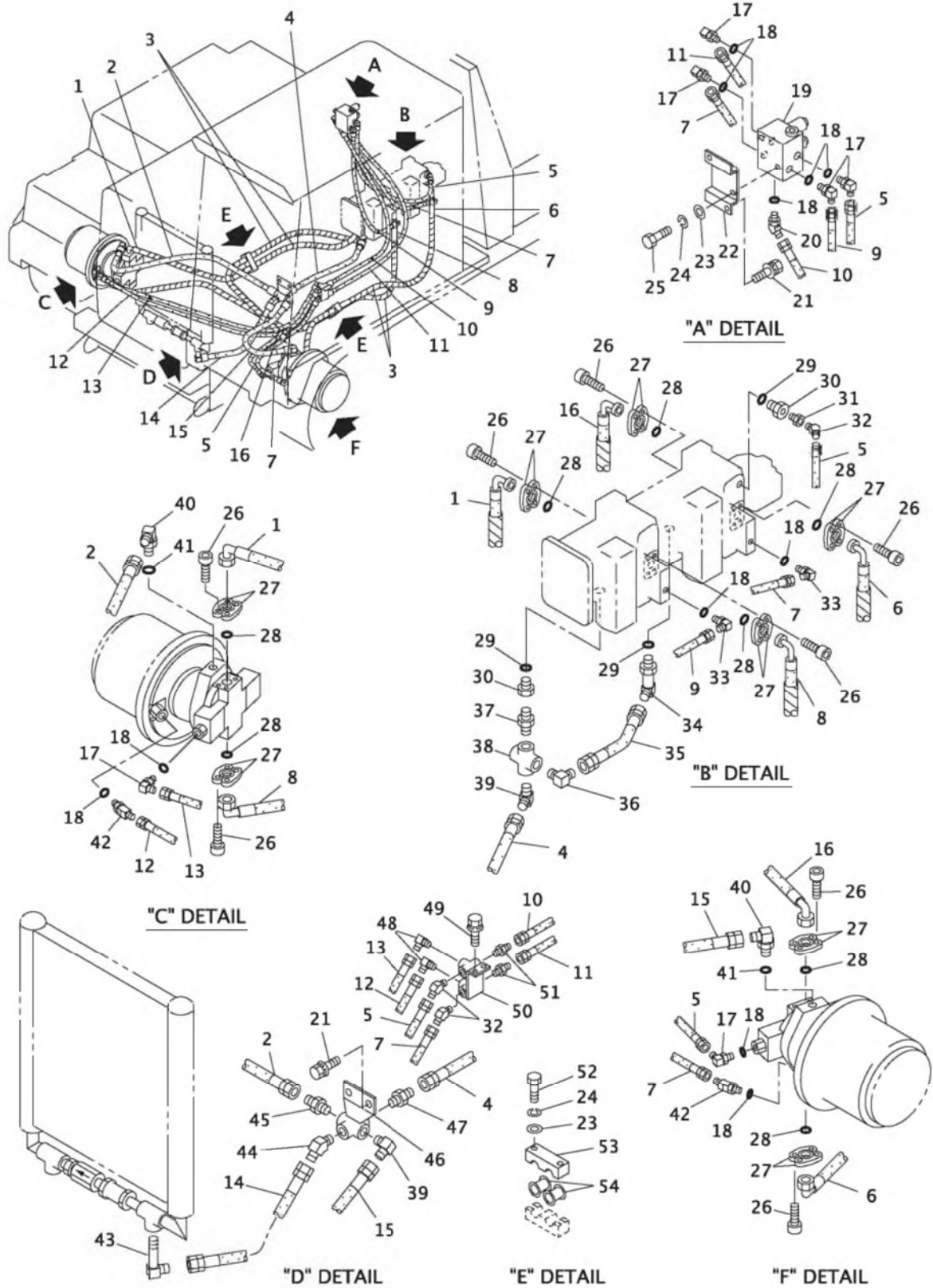

08-I072-040200-0

KEY No.	SU P.	PART No.	DESCRIPTION	Q'TY	CHAN	SERIAL No.	REMARKS
0	×	F341 030 00	Piping Ass'y, Traction	1		CA000201-CA000220	
0	×	F341 148 00	Piping Ass'y, Traction	1		CA000221-CA001000	
1		D070 199 07	*Hose Ass'y	1		CA000201-CA001000	L=2000
2		4070 017 46	*Hose Ass'y	1		CA000201-CA001000	L=1100
3		0790 000 06	*Tube, Spiral	8		CA000201-CA001000	L=1000
4		4070 017 04	*Hose Ass'y	1		CA000201-CA001000	L=1050
5		4070 548 69	*Hose Ass'y	2		CA000201-CA001000	L=840
6		D070 199 06	*Hose Ass'y	1		CA000201-CA001000	L=2150
7		4070 548 12	*Hose Ass'y	2		CA000201-CA001000	L=1000
8		D070 199 05	*Hose Ass'y	1		CA000201-CA001000	L=2250
9		4070 548 52	*Hose Ass'y	1		CA000201-CA001000	L=570
10		4070 548 19	*Hose Ass'y	1		CA000201-CA001000	L=1250
11		4070 548 19	*Hose Ass'y	1		CA000201-CA001000	L=1250
12		4070 548 05	*Hose Ass'y	1		CA000201-CA001000	L=1500
13		4070 548 20	*Hose Ass'y	1		CA000201-CA001000	L=1400
14		4070 018 19	*Hose Ass'y	1		CA000201-CA001000	L=650
15		4070 017 26	*Hose Ass'y	1		CA000201-CA001000	L=750
16		D070 199 08	*Hose Ass'y	1		CA000201-CA001000	L=2600
17		0710 122 00	*Elbow	6		CA000201-CA001000	
18		0760 710 12	*Ring, 0	11		CA000201-CA001000	P11-90B
19	#	0785 137 UA	*Valve Ass'y, Block	1		CA000201-CA000220	Sh. No. 5-8
19	#	0785 144 UA	*Valve Ass'y, Block	1	○	CA000221-CA001000	Sh. No. 5-8
20		0710 121 00	*Elbow, 45	1		CA000201-CA001000	
21		0518 100 25	*Bolt, Treatment (W/L.W, F.W)	4		CA000201-CA001000	M10X25 P=1.25
22		D415 127 00	*Bracket	1		CA000201-CA001000	
23		0593 100 00	*Washer, Flat	6		CA000201-CA001000	M10
24		0590 100 00	*Washer, Lock	6		CA000201-CA001000	M10

KEY No.	SU P.	PART No.	DESCRIPTION	Q'TY	CHAN	SERIAL No.	REMARKS
25		0550 100 20	*Bolt, Hex.	2		CA000201-CA001000	M10X20
26		0562 120 40	*Bolt, Socket Head	32		CA000201-CA001000	M12X40
27		4083 000 22	*Flange, Split	16		CA000201-CA001000	
28		0760 312 19	*Ring, 0	8		CA000201-CA001000	219-90B
29		0760 710 25	*Ring, 0	3		CA000201-CA001000	P24-90B
30		0713 704 06	*Adapter	2		CA000201-CA001000	
31		0710 400 27	*Bush, Reducer	1		CA000201-CA001000	3/4X1/4
32		0712 310 40	*Elbow, 45	3		CA000201-CA001000	
33		0710 113 22	*Elbow	2		CA000201-CA001000	
34		0710 117 11	*Elbow	1		CA000201-CA001000	
35		4070 017 15	*Hose Ass'y	1		CA000201-CA001000	L=280
36		0712 310 53	*Elbow	1		CA000201-CA001000	
37		0710 600 03	*Nipple	1		CA000201-CA001000	
38		0710 801 05	*Cross	1		CA000201-CA001000	
39		0712 310 53	*Elbow	2		CA000201-CA001000	
40		0710 113 46	*Elbow, Reducer	2		CA000201-CA001000	PF1/2XPF3/4
41		0760 710 19	*Ring, 0	2		CA000201-CA001000	P18-90B
42		4060 026 00	*Elbow, 15	2		CA000201-CA001000	
43		4072 866 14	*Elbow	1		CA000201-CA000224	
43	×	4060 080 21	*Connector, Reducer	1		Not for use	PT1-1/4XPF1
43		0712 319 11	*Elbow, 45 Reducer	1	×	CA000225-CA001000	PT1-1/4XPF1
44		0712 310 44	*Elbow, 45	1		CA000201-CA001000	
45		4060 080 18	*Connector, Reducer	1		CA000201-CA001000	PF3/4XPT1
46		D060 258 00	*Connector	1		CA000201-CA001000	
47		0712 312 33	*Adapter, Reducer	1		CA000201-CA001000	PT1XPF3/4
48		0712 310 50	*Elbow	2		CA000201-CA001000	
49		0517 080 16	*Bolt, Treatment (W/L.W, F.W)	2		CA000201-CA001000	M8X16

KEY No.	SU P.	PART No.	DESCRIPTION	Q'TY	CHAN .	SERIAL No.	REMARKS
50		D060 242 00	*Connector	1		CA000201- CA001000	
51		0712 310 30	*Adapter	2		CA000201- CA001000	
52		0558 100 60	*Bolt, Treatment	4		CA000201- CA001000	M10X60 P=1.25
53		D080 038 00	*Clamp, Hose	2		CA000201- CA001000	
54		4580 016 00	*Pad	4		CA000201- CA001000	

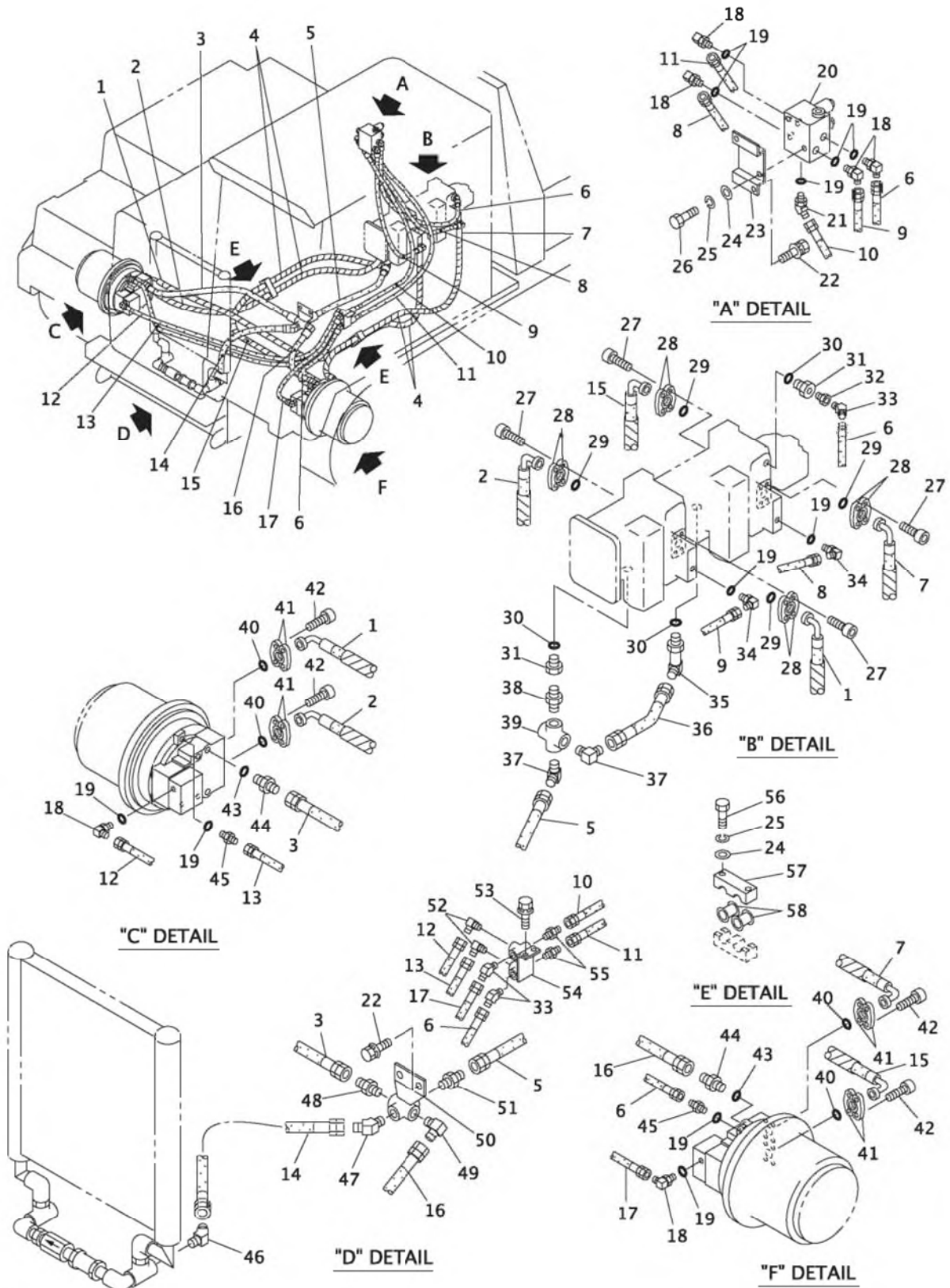

08-I072-04020A-0

KEY No.	SU P.	PART No.	DESCRIPTION	Q'TY	CHAN	SERIAL No.	REMARKS
0	×	F341 800 00	Piping Ass'y, Traction	1		CA001001-	
1		D070 059 08	*Hose Ass'y	1		CA001001-	L=2250
2		D070 059 06	*Hose Ass'y	1		CA001001-	L=1800
3		4070 017 48	*Hose Ass'y	1		CA001001-	L=950
4		0790 000 06	*Tube, Spiral	4		CA001001-	
5		4070 017 04	*Hose Ass'y	1		CA001001-	L=1050
6		4070 548 69	*Hose Ass'y	2		CA001001-	L=840
7		D070 059 10	*Hose Ass'y	1		CA001001-	L=2050
8		4070 548 12	*Hose Ass'y	1		CA001001-	L=1000
9		4070 548 52	*Hose Ass'y	1		CA001001-	L=570
10		4070 548 19	*Hose Ass'y	1		CA001001-	L=1250
11		4070 548 19	*Hose Ass'y	1		CA001001-	L=1250
12		4070 548 07	*Hose Ass'y	1		CA001001-	L=1350
13		4070 548 07	*Hose Ass'y	1		CA001001-	L=1350
14		4070 018 19	*Hose Ass'y	1		CA001001-	L=650
15		D070 059 09	*Hose Ass'y	1		CA001001-	L=2450
16		4070 017 30	*Hose Ass'y	1		CA001001-	L=550
17		4070 548 15	*Hose Ass'y	1		CA001001-	L=900
18		0710 122 00	*Elbow	6		CA001001-	
19		0760 710 12	*Ring, 0	11		CA001001-	P11-90B
20	#	0785 163 UA	*Valve Ass'y, Block	1		CA001001-	Sh. No. 5-8A
21		0710 121 00	*Elbow, 45	1		CA001001-	
22		0518 100 25	*Bolt, Treatment (W/L.W, F.W)	4		CA001001-	M10X25 P=1.25
23		D415 127 00	*Bracket	1		CA001001-	
24		0593 100 00	*Washer, Flat	6		CA001001-	M10
25		0590 100 00	*Washer, Lock	6		CA001001-	M10
26		0550 100 20	*Bolt, Hex.	2		CA001001-	M10X20
27		0562 120 40	*Bolt, Socket Head	16		CA001001-	M12X40
28		4083 000 22	*Flange, Split	8		CA001001-	
29		0760 312 19	*Ring, 0	4		CA001001-	219-90B
30		0760 710 25	*Ring, 0	3		CA001001-	P24-90B
31		0713 704 06	*Adapter	2		CA001001-	
32		0710 400 27	*Bush, Reducer	1		CA001001-	3/4X1/4
33		0712 310 40	*Elbow, 45	3		CA001001-	
34		0710 113 22	*Elbow	2		CA001001-	
35		0710 117 11	*Elbow	1		CA001001-	
36		4070 017 15	*Hose Ass'y	1		CA001001-	L=280
37		0712 310 53	*Elbow	2		CA001001-	
38		0710 600 03	*Nipple	1		CA001001-	
39		0710 801 05	*Cross	1		CA001001-	
40		0760 312 14	*Ring, 0	4		CA001001-	214-90B
41		4083 000 21	*Flange, Split	8		CA001001-	
42		0562 100 35	*Bolt, Socket Head	16		CA001001-	M10X35
43		0760 710 19	*Ring, 0	2		CA001001-	P18-90B

KEY No.	SU P.	PART No.	DESCRIPTION	Q'TY	CHAN .	SERIAL No.	REMARKS
44		0713 700 95	*Adapter, Reducer	2		CA001001-	PF1/2XPF3/4
45		0713 700 70	*Adapter	2		CA001001-	
46		0712 319 11	*Elbow, 45Reducer	1		CA001001-	PT1-1/4XPF1
47		0712 310 44	*Elbow, 45	1		CA001001-	
48		4060 080 18	*Connector, Reducer	1		CA001001-	PF3/4XPT1
49		0712 312 53	*Elbow, Reducer	1		CA001001-	PF1XPF3/4
50		D060 258 00	*Connector	1		CA001001-	
51		0712 312 33	*Adapter, Reducer	1		CA001001-	PT1XPF3/4
52		0712 310 50	*Elbow	2		CA001001-	
53		0517 080 16	*Bolt, Treatment (W/L.W, F.W)	2		CA001001-	M8X16
54		D060 242 00	*Connector	1		CA001001-	
55		0712 310 30	*Adapter	2		CA001001-	
56		0558 100 60	*Bolt, Treatment	4		CA001001-	M10X60 P=1.25
57		D080 038 00	*Clamp, Hose	2		CA001001-	
58		4580 016 00	*Pad	4		CA001001-	

[Memo]

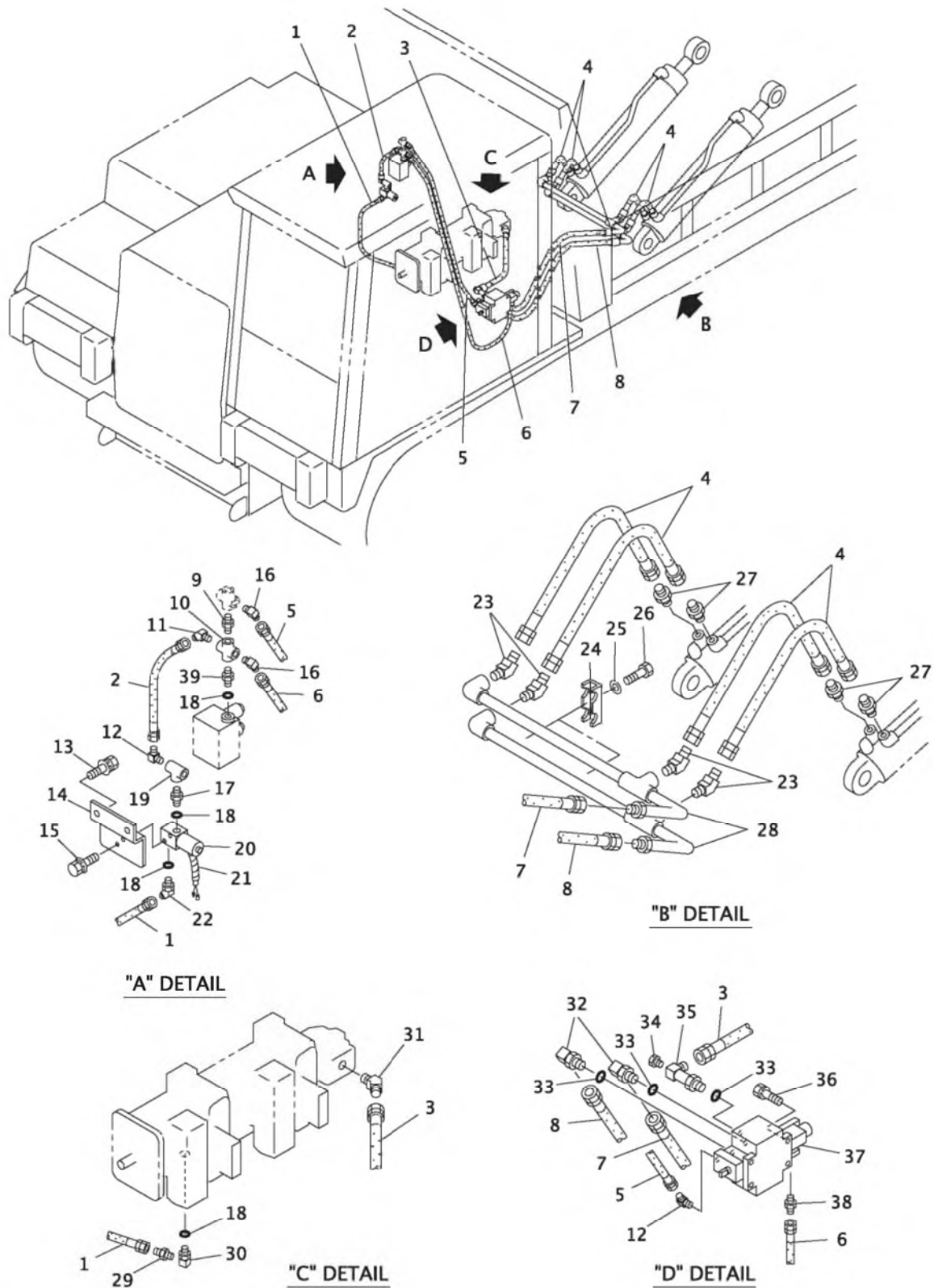

08-I072-040300-0

KEY No.	SU P.	PART No.	DESCRIPTION	Q'TY	CHAN	SERIAL No.	REMARKS
0	×	F341 030 00	Piping Ass'y, Dump	1		CA000201- CA000220	
0	×	F341 148 00	Piping Ass'y, Dump	1		CA000221- CA001000	
0	×	F341 800 00	Piping Ass'y, Dump	1		CA001001-	
1		4070 548 36	*Hose Ass'y	1		CA000201-	L=550
2		4070 548 64	*Hose Ass'y	1		CA000201-	L=270
3		4070 003 30	*Hose Ass'y	1		CA000201- CA001000	L=460
3		4070 003 33	*Hose Ass'y	1		CA001001-	L=480
4		4070 002 18	*Hose Ass'y	4		CA000201-	L=550
5		4070 548 69	*Hose Ass'y	1		CA000201-	L=840
6		4070 548 06	*Hose Ass'y	1		CA000201-	L=1200
7		4070 002 21	*Hose Ass'y	1		CA000201-	L=750
8		4070 002 64	*Hose Ass'y	1		CA000201-	L=870
9		0710 600 04	*Nipple	1		CA000201-	
10		0710 801 03	*Cross	1		CA000201-	
11		0712 319 03	*Elbow, 45 (Reducer)	1		CA000201-	PF1/4XPT3/8
12		0712 310 50	*Elbow	2		CA000201-	
13		0518 100 25	*Bolt, Treatment (W/L.W, F.W)	2		CA000201-	M10X25 P=1.25
14		D415 126 00	*Bracket	1		CA000201-	
15		0517 060 10	*Bolt, Treatment (W/L.W, F.W)	2		CA000201-	M6X10
16		0712 312 50	*Elbow, Reducer	2		CA000201-	PF1/4XPT3/8
17		4072 627 01	*Connector	1		CA000201-	
18		0760 710 12	*Ring, O	4		CA000201-	P11-90B
19		0710 701 02	*Tee	1		CA000201-	
20	#	0785 139 UA	*Valve Ass'y, Solenoid	1		CA000201-	Sh. No. 5-6
21		0820 803 01	*Tube, Corrugate	1		CA000201-	L=200
22		0710 121 00	*Elbow, 45	1		CA000201-	
23		0712 310 42	*Elbow, 45	4		CA000201-	
24		4081 004 01	*Clamp	2		CA000201-	
25		0595 120 00	*Washer, Treatment	2		CA000201-	M12
26		0558 120 50	*Bolt, Treatment	2		CA000201-	M12X50 P=1.25
27		0712 310 32	*Adapter	4		CA000201-	
28		D285 048 00	*Tube	2		CA000201-	
29		4060 080 06	*Adapter, Reducer	1		CA000201-	PT1/2XPF1/4
30		4072 687 00	*Connector	1		CA000201-	
31		0712 319 09	*Elbow, 45 (Reducer)	1		CA000201-	PF3/4XPT1
32		0710 113 44	*Elbow	2		CA000201-	
33		0760 710 19	*Ring, O	3		CA000201-	P18-90B
34		4077 061 00	*Plug	1		CA000201-	PT1/4
35		D060 060 00	*Elbow	1		CA000201- CA001000	
35		D060 395 00	*Elbow (Reducer)	1	×	CA001001-	PF1/2XPF3/4

KEY No.	SU P.	PART No.	DESCRIPTION	Q'TY	CHAN .	SERIAL No.	REMARKS
36		0520 100 30	*Bolt, Treatment (W/L.W)	3		CA001001-	M10X30 P=1.25
37	#	0756 099 UA	*Valve Ass'y, Control	1		CA000201-	Sh. No. 5-3
38		0712 310 30	*Adapter	1		CA000201-	
39		4072 627 11	*Connector, Reducer	1		CA000201-	PT3/8XPF1/4

[Memo]

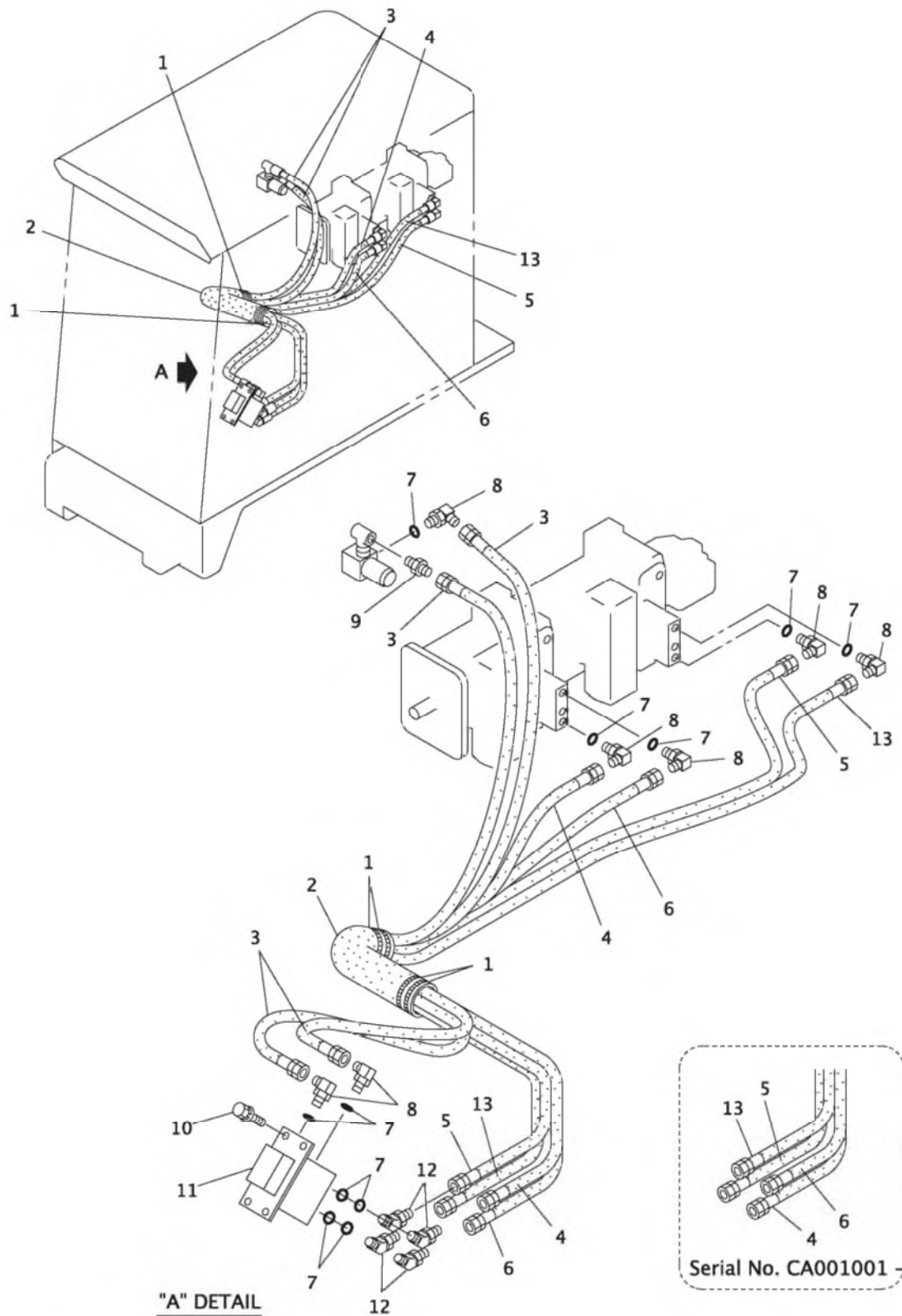

08-I072-040400-1

KEY No.	SU P.	PART No.	DESCRIPTION	Q'TY	CHAN .	SERIAL No.	REMARKS
0	×	F341 047 00	Piping Ass'y, Control	1		CA000201- CA001000	
0-1	×	F341 863 00	Piping Ass'y, Control	1		CA001001-	
1		0820 067 09	*Band, Cable	4		CA000201-	
2		D070 055 05	*Hose	1		CA000201-	L=550
3		4070 548 37	*Hose Ass'y	2		CA000201-	L=1450
4		4070 548 11	*Hose Ass'y	1		CA000201-	L=1300
5		4070 548 03	*Hose Ass'y	1		CA000201-	L=1600
6		4070 548 19	*Hose Ass'y	1		CA000201-	L=1250
7		0760 710 12	*Ring, 0	11		CA000201-	P11-90B
8		0710 122 00	*Elbow	7		CA000201-	
9		0712 310 30	*Adapter	1		CA000201-	
10		0518 100 25	*Bolt, Treatment (W/L.W, F.W)	4		CA000201-	M10X25 P=1.25
11	#	0783 719 UA	*Valve Ass'y, Remote Control	1		CA000201-	Sh. No. 5-7
12		0710 121 00	*Elbow, 45	4		CA000201-	
13		4070 548 03	*Hose Ass'y	1		CA000201-	L=1600

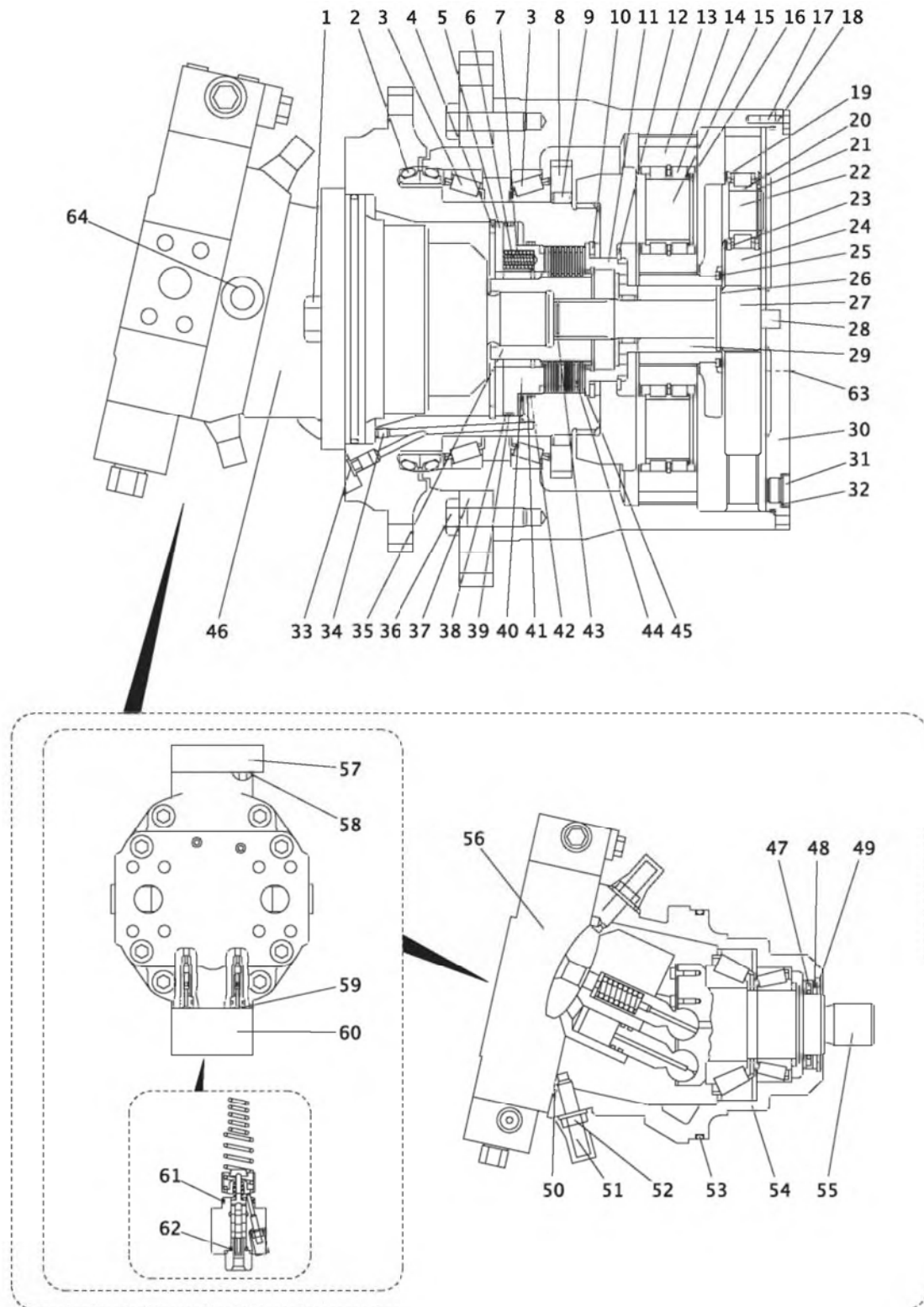

08-I072-050100-2

KEY No.	SU P.	PART No.	DESCRIPTION	Q'TY	CHAN .	SERIAL No.	REMARKS
0		0781 188 UA	Motor Ass'y, Traction	2		CA000201-* * *	
0		0781 223 UA	Motor Ass'y, Traction	2		* * *-CA001000	
1		0555 200 40	*Bolt, Treatment	2		CA000201-CA001000	M20X40
2		0781 188 11	*Seal, Floating	1		CA000201-CA001000	
3		0781 188 12	*Bearing, Taper roller	2		CA000201-CA001000	
4		0781 188 19	*Ring, Snap	1		CA000201-CA001000	
5		0781 188 18	*Disk	1		CA000201-CA001000	
6		0781 188 23	*Spring, Inner	16		CA000201-CA001000	
7		0781 188 22	*Spring, Outer	16		CA000201-CA001000	
8		0781 188 10	*Nut, Shaft	1		CA000201-CA001000	
9		0781 188 13	*Pin	2		CA000201-CA001000	
10		0781 188 15	*Ring, Snap	1		CA000201-CA001000	
11		0781 188 09	*Ring, Bearing	1		CA000201-CA001000	
12		0781 188 35	*Ring, Snap	1		CA000201-CA001000	
13		0781 188 31	*Gear, Planetary	4		CA000201-CA001000	
14		0781 188 34	*Bearing, Roller	4		CA000201-CA001000	
15		0781 188 30	*Carrier, Planetary	1		CA000201-CA001000	
16		0781 188 36	*Ring, Snap	4		CA000201-CA001000	
17		0555 080 20	*Bolt, Treatment	12		CA000201-CA001000	M8X20
18		0781 188 38	*Ring, 0	1		CA000201-CA001000	
19		0781 188 46	*Ring, Snap	6		CA000201-CA001000	
20		0781 188 44	*Bearing, Roller	3		CA000201-CA001000	
21		0781 188 45	*Ring, Snap	3		CA000201-CA001000	
22		0781 188 42	*Carrier, Planetary	1		CA000201-CA001000	
23		0781 188 47	*Ring, Locating	6		CA000201-CA001000	
24		0781 188 43	*Gear, Planetary	3		CA000201-CA001000	
25		0781 188 37	*Ring, Snap	1		CA000201-CA001000	

KEY No.	SU P.	PART No.	DESCRIPTION	Q'TY	CHAN .	SERIAL No.	REMARKS
26		0781 188 48	*Disk	1		CA000201-CA001000	
27		0781 188 41	*Shaft, Sun Gear	1		CA000201-CA001000	
28		0781 188 33	*Roller	1		CA000201-CA001000	
29		0781 188 32	*Gear, Sun	1		CA000201-CA001000	
30		0781 188 29	*Cover	1		CA000201-* * *	
30		0781 223 01	*Cover	1	○	* * *-CA001000	
31		0781 188 39	*Plug	2		CA000201-CA001000	
32		0781 188 40	*Ring, Seal	2		CA000201-CA001000	
33		0781 188 28	*Plug	1		CA000201-CA001000	
33-1		0781 223 12	*Bush, Reducer	1		CA000201-CA001000	
34		0781 188 14	*Expander	1		CA000201-CA001000	
35		0781 188 08	*Coupler	1		CA000201-CA001000	
36		0555 160 50	*Bolt, Treatment	24		CA000201-* * *	M16X50
37		0781 188 49	*Flange	1		CA000201-* * *	
38		0781 188 27	*Ring, Support	2		CA000201-CA001000	
39		0781 188 26	*Seal, Piston	1		CA000201-* * *	
39		0760 312 54	*Ring, O	1	○	* * *-CA001000	254-90B
40		0781 188 17	*Piston	1		CA000201-CA001000	
41		0781 188 24	*Ring, Support	2		CA000201-CA001000	
42		0781 188 25	*Seal, Piston	1		CA000201-* * *	
42		0760 312 46	*Ring, O	1	○	* * *-CA001000	246-90B
43		0781 188 16	*Ring, Snap	1		CA000201-CA001000	
44		0781 188 21	*Disk, Inner	7		CA000201-CA001000	
45		0781 188 20	*Disk, Outer	8		CA000201-CA001000	
46		0781 188 91	*Motor Ass'y	1		CA000201-CA001000	
47		0781 188 03	**Ring, Seal	1		CA000201-CA001000	
48		0781 188 04	**Ring, Back-up	1		CA000201-CA001000	
49		0781 188 02	**Ring, Retainer	1		CA000201-CA001000	
50	☆	0760 212 57	**Ring, O (257-70B)	1		CA000201-CA001000	0760 312 57
51		0781 188 05	**Bolt, Stud	2		CA000201-CA001000	

KEY No.	SU P.	PART No.	DESCRIPTION	Q'TY	CHAN	SERIAL No.	REMARKS
52		0780 048 10	**Nut, Seal Lock	2		CA000201-CA001000	
53		0781 188 06	**Ring, 0	1		CA000201-CA001000	
54		0781 188 01	**Housing	1		CA000201-CA001000	
55		0781 188 92	**Rotary Ass'y	1		CA000201-CA001000	
56		0781 188 93	**Valve Ass'y, Control	1		CA000201-CA001000	
57		0781 188 95	***Valve Ass'y	1		CA000201-CA001000	
58		0760 310 11	***Ring, 0	6		CA000201-CA001000	011-90B
59		0760 310 09	***Ring, 0	2		CA000201-CA001000	009-90B
60		0781 188 94	***Control Ass'y	1		CA000201-CA001000	
61	☆	0760 210 25	***Ring, 0 (025-70B)	1		CA000201-CA001000	0760 310 25
62		0781 188 07	***+Ring, 0	1		CA000201-CA001000	
63		0781 222 05	*Ring, Seal	1		* * *-CA001000	
63-1		0781 222 06	*Plug	1		* * *-CA001000	M10
64		0781 223 11	*Bush, Reducer	1		CA000201-CA001000	

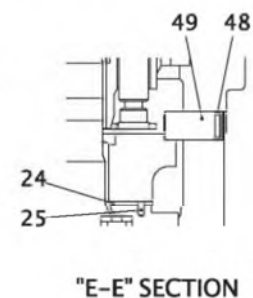
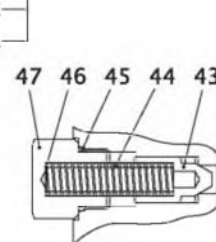
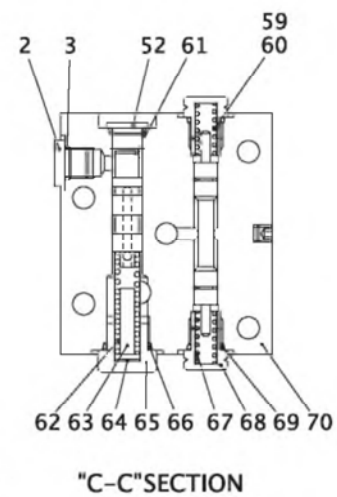
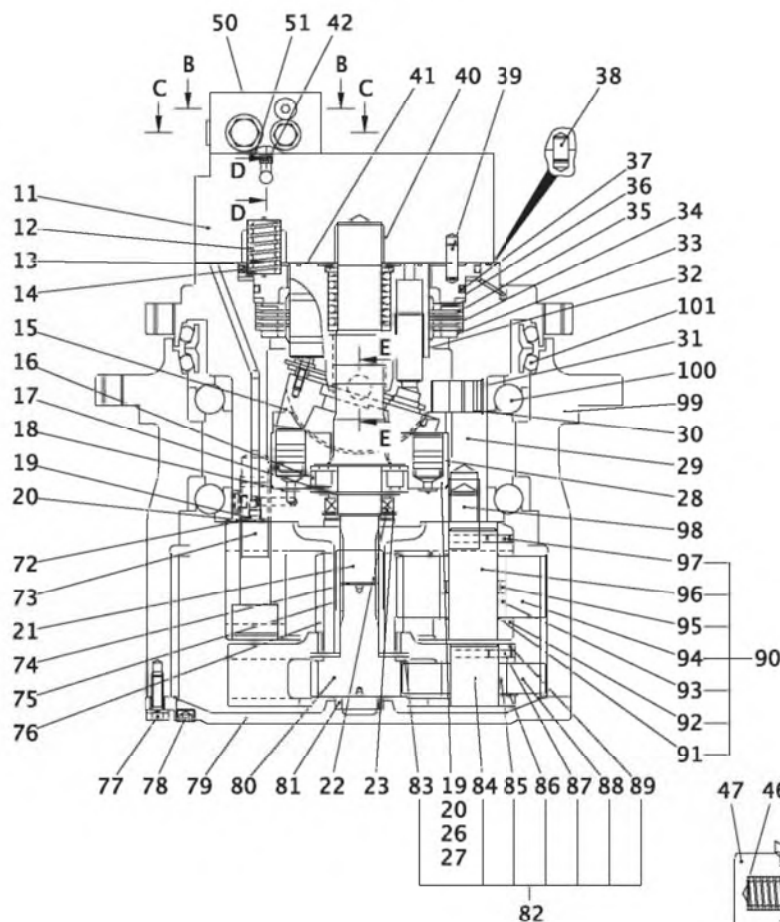
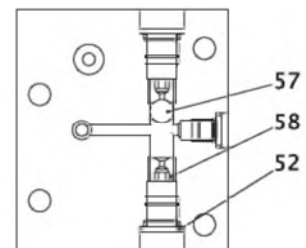
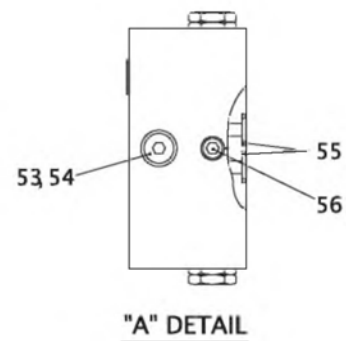
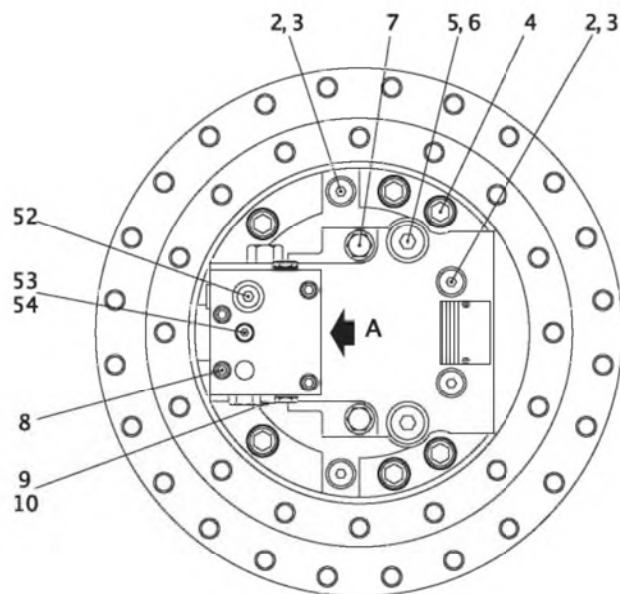

08-I072-0501A0-0

KEY No.	SU P.	PART No.	DESCRIPTION	Q'TY	CHAN	SERIAL No.	REMARKS
0		0781 285 UA	Motor Ass'y, Traction	2		CA001001-	
1		0781 285 91	*Motor Ass'y	5		CA001001-	
2		0781 285 64	**Plug, Socket Head	5		CA001001-	
3		0760 710 12	**Ring, 0	6		CA001001-	P11-90B
4		0562 160 50	**Bolt, Socket Head	2		CA001001-	M16X50
5		0781 285 06	**Plug, Socket Head	2		CA001001-	
6		0760 710 19	**Ring, 0	2		CA001001-	P18-90B
7		0781 285 07	**Plug Ass'y	2		CA001001-	
8		0562 080 55	**Bolt, Socket Head	4		CA001001-	M8X55
9		0781 285 65	**Plug, Socket Head	1		CA001001-	
10		0760 710 08	**Ring, 0	1		CA001001-	P8-90B
11	×	**** ** *	**Cap, End	1		CA001001-	
12		0781 285 09	**Spring, Brack	8		CA001001-	
13	×	0781 285 66	**Ring, 0	1		Not for use	
13		0760 312 67	**Ring, 0	1		CA001001-	267-90B
14		0760 716 85	**Ring, 0	1		CA001001-	G185-90B
15		0781 285 16	**Plate Ass'y, Swash	1		CA001001-	
16		0781 285 22	**Bearing, Roller	1		CA001001-	
17		0493 510 35	**Ring, Snap	1		CA001001-	d=35
18		0760 710 11	**Ring, 0	7		CA001001-	P10A-90B
19		0760 319 03 46	**Ring, 0	7		CA001001-	903-90B
20		0781 285 10	**Plug	7		CA001001-	
21		0781 285 08	**Shaft	1		CA001001-	
22		0761 161 41	**Seal, Oil	1		CA001001-	TCN 35X55X11
23		0493 500 55	**Ring, Snap	1		CA001001-	d=55
24		0781 285 19	**Bearing	2		CA001001-	
25		0494 606 10	**Pin, Spring	2		CA001001-	d=4X10
26		0781 285 21	**Holder	1		CA001001-	
27		0781 285 23	**Bolt, Dry lock	4		CA001001-	
28		0781 285 02	**Piston, Control	2		CA001001-	
29	×	**** ** *	**Housing	1		CA001001-	
30		0760 710 22	**Ring, 0	1		CA001001-	P22-90B
31	×	**** ** *	**Stopper	AR		CA001001-	
32		0781 285 04	**Block Kit, Cylinder	1		CA001001-	
33		0781 285 14	**Stopper, Brack	1		CA001001-	
34		0781 285 11	**Plate, Separate	4		CA001001-	
35		0781 285 12	**Plate, Friction	3		CA001001-	
36		0781 285 15	**Piston, Brack	1		CA001001-	
37		0760 716 60	**Ring, 0	1		CA001001-	G160-90B
38		0781 285 01	**Pin, Locate	2		CA001001-	
39		0781 285 17	**Pin	2		CA001001-	
40		0781 285 13	**Bearing	1		CA001001-	
41		0781 285 05	**Plate, Valve	1		CA001001-	
42		0781 285 20	**Orifice	1		CA001001-	

KEY No.	SU P.	PART No.	DESCRIPTION	Q'TY	CHAN	SERIAL No.	REMARKS
43		0781 285 24	**Relief, Piston Charge	1		CA001001-	
44		0781 285 25	**Relief, Spring Charge	1		CA001001-	
45		0760 319 10	**Ring, 0	1		CA001001-	910-90B
46		0781 285 26	**Relief, Shim Charge	AR		CA001001-	
47		0781 285 27	**Plug	1		CA001001-	
48		0760 710 18	**Ring, 0	2		CA001001-	P16-90B
49		0781 285 18	**Roller	2		CA001001-	
50		0781 285 93	**Valve, Ass'y Shifting	1		CA001001-	
51		0760 710 14	***Ring, 0	4		CA001001-	P12-90B
52		0781 285 59	***Plug, Socket Head	4		CA001001-	
53		0781 285 62	***Plug, Socket Head	2		CA001001-	
54		0760 319 03	***Ring, 0	2		CA001001-	903-90B
55		0760 710 10	***Ring, 0	2		CA001001-	P10-90B
56		0781 285 61	***Plug, Socket Head	1		CA001001-	
57		0781 285 60	***Ball	1		CA001001-	39880
58		0781 285 58	***Plug, Seat	2		CA001001-	
59		0781 285 56	***Guide	2		CA001001-	
60		0781 285 57	***Spool	1		CA001001-	
61		0781 285 55	***Spool, Shift	1		CA001001-	
62		0781 285 54	***Spring	1		CA001001-	
63		0781 285 53	***Needle	1		CA001001-	
64		0781 285 63	***Spacer	1		CA001001-	
65		0781 285 52	***Plug	1		CA001001-	
66		0760 319 08	***Ring, 0	1		CA001001-	908-90B
67		0781 285 51	***Spring	2		CA001001-	
68		0781 285 50	***Plug	2		CA001001-	
69		0760 319 06	***Ring, 0	2		CA001001-	906-90B
70		0781 285 49	***Housing, Valve	1		CA001001-	
71		0781 285 92	*Reduction Gear Ass'y	2		CA001001-	
72		0781 285 96	**Shim Kit	1		CA001001-	
73		0562 241 00	**Bolt, Socket Head	3		CA001001-	M24X100
74		0493 500 28	**Ring, Snap	1		CA001001-	d=28
75		0781 285 40	**Coupling	1		CA001001-	
76		0781 285 41	**Gear, Sun (A)	1		CA001001-	
77		0519 100 30	**Bolt, Treatment (W/L.W)	12		CA001001-	M10X30
78		0781 285 48	**Plug, Socket	3		CA001001-	
79		0781 285 46	**Cover	1		CA001001-	
80		0781 285 39	**Gear, Sun (A)	1		CA001001-	
81		0781 285 47	**Collar	1		CA001001-	
82		0781 285 94	**Carrier Ass'y	1		CA001001-	
83		0781 285 33	***Washer, Thrust	1		CA001001-	
84		0781 285 32	***Shaft (A)	2		CA001001-	
85		0781 285 30	***Roller, Needle	42		CA001001-	
86		0781 285 31	***Washer, Thrust	4		CA001001-	
87		0494 606 20	***Pin, Spring	2		CA001001-	d=4X20

KEY No.	SU P.	PART No.	DESCRIPTION	Q'TY	CHAN .	SERIAL No.	REMARKS
88		0781 285 29	***Gear, Planetary (A)	2		CA001001-	
89		0781 285 28	***Carrier (A)	1		CA001001-	
90		0781 285 95	***Carrier Ass'y (B)	1		CA001001-	
91		0781 285 31	***Washer, Thrust	6		CA001001-	
92		0781 285 34	***Carrier (B)	1		CA001001-	
93		0781 285 36	***Roller, Needle	126		CA001001-	
94		0781 285 35	***Gear, Planetary (B)	3		CA001001-	
95		0781 285 38	***Collar	3		CA001001-	
96		0781 285 37	***Shaft (B)	3		CA001001-	
97		0494 609 20	***Pin, Spring	3		CA001001-	d=6X20
98		0781 285 45	**Pin, Dowel	3		CA001001-	
99		0781 285 42	**Case, Drum	1		CA001001-	
100		0781 285 43	**Bearing, Angular	2		CA001001-	
101		0781 285 44	**Kit, Floating Seal	1		CA001001-	

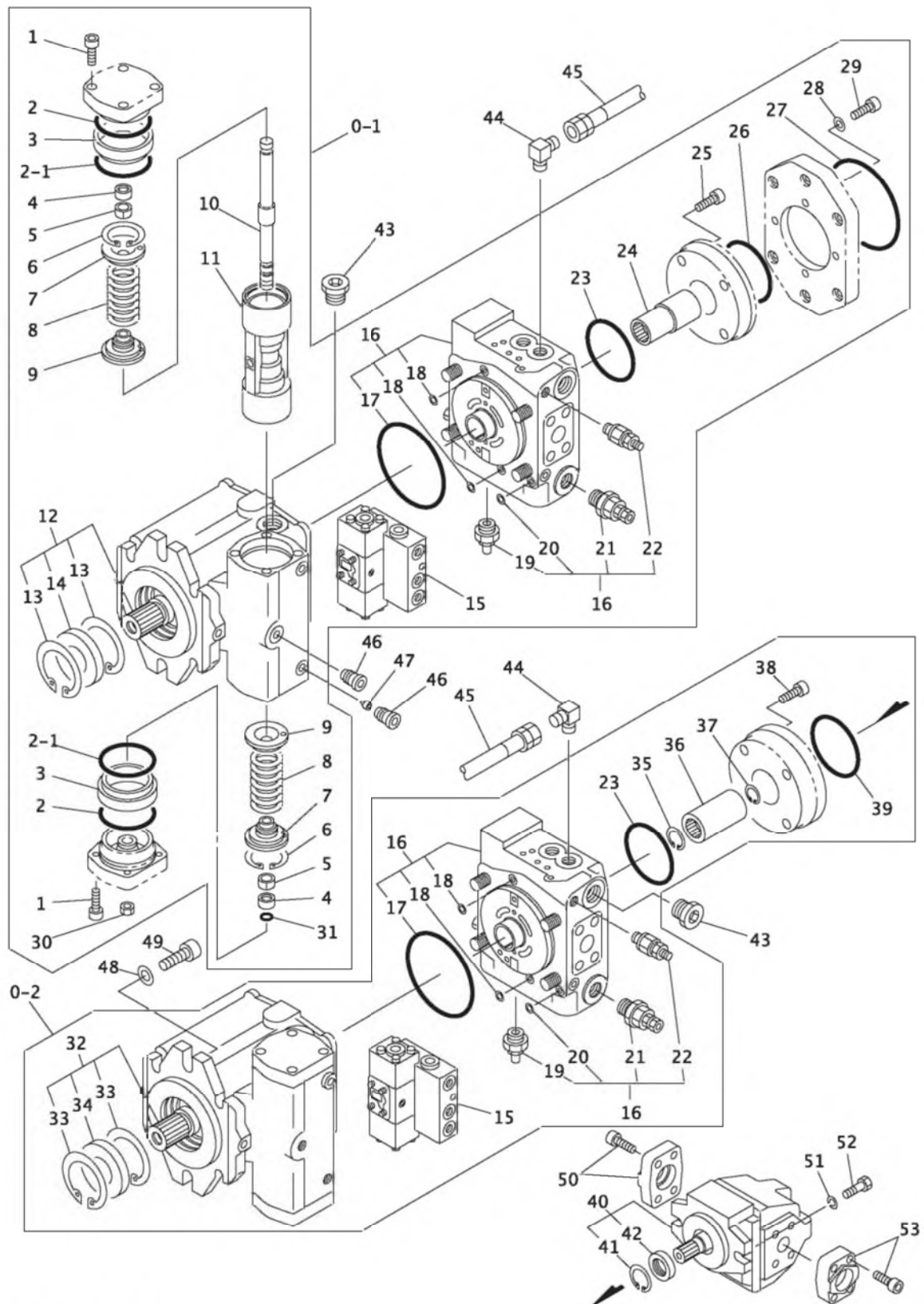

08-I072-050200-1

KEY No.	SU P.	PART No.	DESCRIPTION	Q'TY	CHAN	SERIAL No.	REMARKS
0		0780 047 UA	Pump Ass'y, Oil	(1)		CA000201- CA001000	
0		0780 103 UA	Pump Ass'y, Oil	(1)		CA001001-	
0-1		0780 047 91	*Pump Ass'y, Piston	1		CA000201-	
0-2		0780 047 92	*Pump Ass'y Piston	1		CA000201-	
1		0562 060 20	**Bolt, Socket Head	8		CA000201-	M6X20
2	☆	0760 211 48	**Ring, 0 (148-70B)	2		CA000201-	0760 311 48
2-1		0780 067 01	**Ring, Guide	2		CA000201-	
3		0750 093 14	**Bushing	2		CA000201-* * *	
3		0780 067 02	**Ring	2		* * *-	
4		0750 093 11	**Guide	2		CA000201-* * *	
4		0780 067 11	**Ring	2		* * *-	
5		0750 093 17	**Ring	2		CA000201-* * *	d=5.77
5		0780 067 03	**Ring	2		* * *-	d=5.77
5-1		0750 093 18	**Ring	1		CA000201-* * *	d=5.82
5-1		0780 067 04	**Ring	1		* * *-	d=5.82
5-2		0750 093 19	**Ring	1		CA000201-* * *	d=5.87
5-2		0780 067 05	**Ring	1		* * *-	d=5.87
5-3		0750 093 20	**Ring	1		CA000201-* * *	d=5.92
5-3		0780 067 06	**Ring	1		* * *-	d=5.92
5-4		0750 093 21	**Ring	1		CA000201-* * *	d=5.97
5-4		0780 067 07	**Ring	1		* * *-	d=5.97
5-5		0750 093 22	**Ring	1		CA000201-* * *	d=6.02
5-5		0780 067 08	**Ring	1		* * *-	d=6.02
5-6		0750 093 23	**Ring	1		CA000201-* * *	d=5.67
5-6		0780 067 09	**Ring	1		* * *-	d=5.67
5-7		0750 093 24	**Ring	1		CA000201-* * *	d=5.72
5-7		0780 067 10	**Ring	1		* * *-	d=5.72
6		0493 500 58	**Ring, Snap	2		CA000201-	
7		0780 047 03	**Seat, Spring	2		CA000201-* * *	
7		0750 093 12	**Seat, Spring	2		* * *-	
8		0750 093 13	**Spring	2		CA000201-	
9		0750 093 16	**Seat, Spring	2		CA000201-	
10		0750 093 10	**Rod	1		CA000201-	
11		0750 093 09	**Piston	1		CA000201-* * *	
11		0780 067 13	**Piston	1		* * *-	
12		0750 093 94	**Rotary Ass'y (For No.1 Pump)	1		CA000201-	
13		0750 093 07	**Ring, Snap (For No.1 Pump)	2		CA000201-	
14		0780 047 05	**Seal, Oil (For No.1 Pump)	1		CA000201-	
15		0780 047 93	**Control Ass'y	1		CA000201-	
16		0750 093 95	**Cover Ass'y	1		CA000201-	
17		0760 311 57	**Ring, 0	1		CA000201-	157-90B
18		0760 310 14	**Ring, 0	2		CA000201-	014-90B
19		0750 093 26	**Valve Ass'y, Relief	1		CA000201-	

KEY No.	SU P.	PART No.	DESCRIPTION	Q'TY	CHAN	SERIAL No.	REMARKS
20		0760 310 12	***Ring, 0	1		CA000201-	012-90B
21		0780 047 04	***Valve Ass'y, Relief	2		CA000201-	
22		0750 093 27	***Valve Ass'y, Cut Off	1		CA000201-	
23	☆	0760 211 53	***Ring, 0 (153-70B)	1		CA000201-	0760 311 53
24		0750 093 28	**Coupling (For No.1 Pump)	1		CA000201-	
25		0562 100 25	**Bolt, Socket Head (For No.1 Pump)	4		CA000201-	M10X25
26	☆	0760 211 52	**Ring, 0 (152-70B) (For No.1 Pump)	1		CA000201-	0760 311 52
27	☆	0760 211 59	**Ring, 0 (159-70B) (For No.1 Pump)	1		CA000201-	0760 311 59
28		0750 093 29	**Seal (For No.1 Pump)	8		CA000201-	
29		0750 093 32	**Bolt, Socket Head (For No.1 Pump)	8		CA000201-	M8X20
30		0750 093 15	**Nut, Hex.	1		CA000201-	M12 P=1.5
31	☆	0760 210 12	**Ring, 0 (012-70B)	1		CA000201-	0760 310 12
32		0750 093 97	**Rotary Ass'y (For No.2 Pump)	1		CA000201-	
33		0750 093 07	***Ring, Snap (For No.2 Pump)	2		CA000201-	
34		0780 047 05	***Seal, Oil (For No.2 Pump)	1		CA000201-	
35		0493 500 28	**Ring, Snap (For No.2 Pump)	1		CA000201-	d=28
36		0750 093 30	**Coupling (For No.2 Pump)	1		CA000201-	
37		0493 500 19	**Ring, Snap (For No.2 Pump)	1		CA000201-	d=19
38		0562 100 40	**Bolt, Socket Head (For No.2 Pump)	4		CA000201-	M10X40
39		0750 093 31	**Ring, 0 (For No.2 Pump)	1		CA000201-	S85-70B
40		0750 093 93	*Pump Ass'y, Gear	1		CA000201-	
41		0493 500 40	**Ring, Snap	1		CA000201-	d=40
42		0750 093 02	**Seal, Oil	1		CA000201-	
43		0756 841 13	*Plug Ass'y	3		CA000201-	
44		0780 047 01	*Elbow, Reducer	2		CA000201-	PF1/2XPF3/4
45		0780 047 02	*Hose Ass'y	1		CA000201-	
46		0756 720 33	*Plug Ass'y	6		CA000201-	
47		0752 039 04	*Orifice	4		CA000201-	
48		0750 093 01	*Shim	2		CA000201-	
49		0562 160 45	*Bolt, Socket Head	2		CA000201-	M16X45
50		0750 093 06	*Flange	1		CA000201-	
51		0590 100 00	*Washer, Lock	2		CA000201-	M10
52		0550 100 30	*Bolt, Hex.	2		CA000201-	M10X30
53		0750 093 05	*Flange	1		CA000201-	

[Memo]

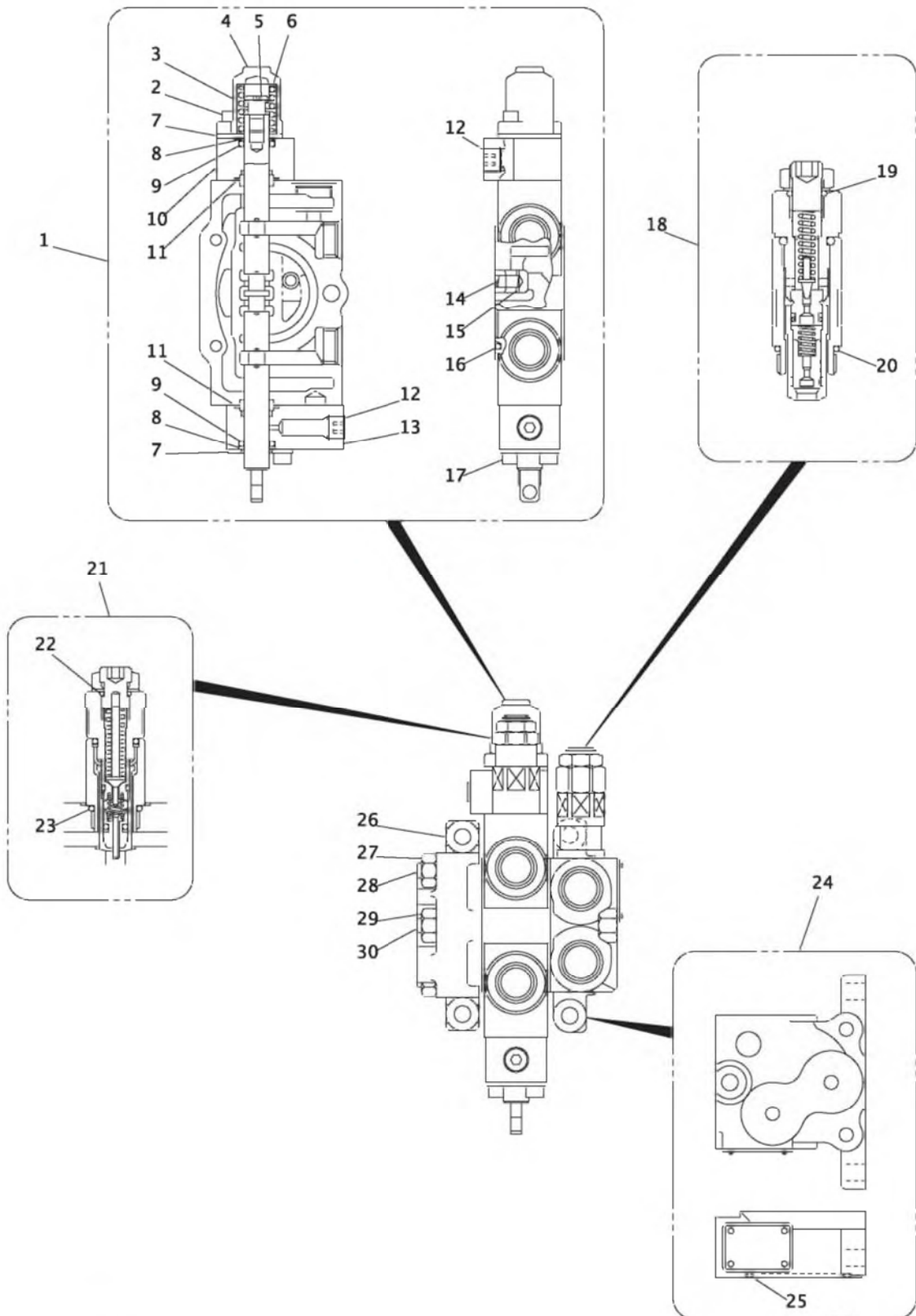

08-I072-050300-0

KEY No.	SU P.	PART No.	DESCRIPTION	Q'TY	CHAN .	SERIAL No.	REMARKS
0		0756 099 UA	Valve Ass'y, Control	1		CA000201-	
1		0756 099 92	*Block Ass'y, Spool	1		CA000201-	
2		0562 060 45	**Bolt, Socket Head	2		CA000201-	M6X45
3		0753 904 09	**Spring	1		CA000201-	
4		0753 904 06	**Cap	1		CA000201-	
5		0753 904 08	**Screw, Cap	1		CA000201-	
6		0753 904 07	**Seat, Spring	2		CA000201-	
7		0753 904 03	**Plate, Seal	2		CA000201-	
8		0753 904 05	**Wipper	2		CA000201-	
9		0753 963 12	**Ring, O	2		CA000201-	
10		0756 099 16	**Spacer Ass'y	1		CA000201-	
11		0760 311 16	**Ring, O	2		CA000201-	116-90B
12		0710 200 14	**Plug	2		CA000201-	PT1/4
13		0756 099 17	**Spacer Ass'y	1		CA000201-	
14		0753 904 11	**Spring	1		CA000201-	
15		0753 904 10	**Poppet	1		CA000201-	
16		0753 904 16	**Ring, O	1		CA000201-	
17		0562 060 35	**Bolt, Socket Head	2		CA000201-	M6X35
18		0756 099 93	*Valve Ass'y, Relief	1		CA000201-	
19		0760 710 10	**Ring, O	1		CA000201-	P10-90B
20		0760 319 10	**Ring, O	1		CA000201-	910-90B
21		0756 099 94	*Valve Ass'y, Relief	1		CA000201-	
22		0760 710 10	**Ring, O	1		CA000201-	P10-90B
23		0760 319 10	**Ring, O	1		CA000201-	910-90B
24		0756 099 91	*Block Ass'y, Inlet	1		CA000201-	
25		0753 904 16	**Ring, O	1		CA000201-	
26		0753 904 93	*Block Ass'y, Outlet	1		CA000201-	
27		0580 080 00	*Nut, Hex.	4		CA000201-	M8
28		0756 441 01	*Rod, Tie	2		CA000201-	
29		0580 100 00	*Nut, Hex.	2		CA000201-	M10
30		0756 441 02	*Rod, Tie	1		CA000201-	

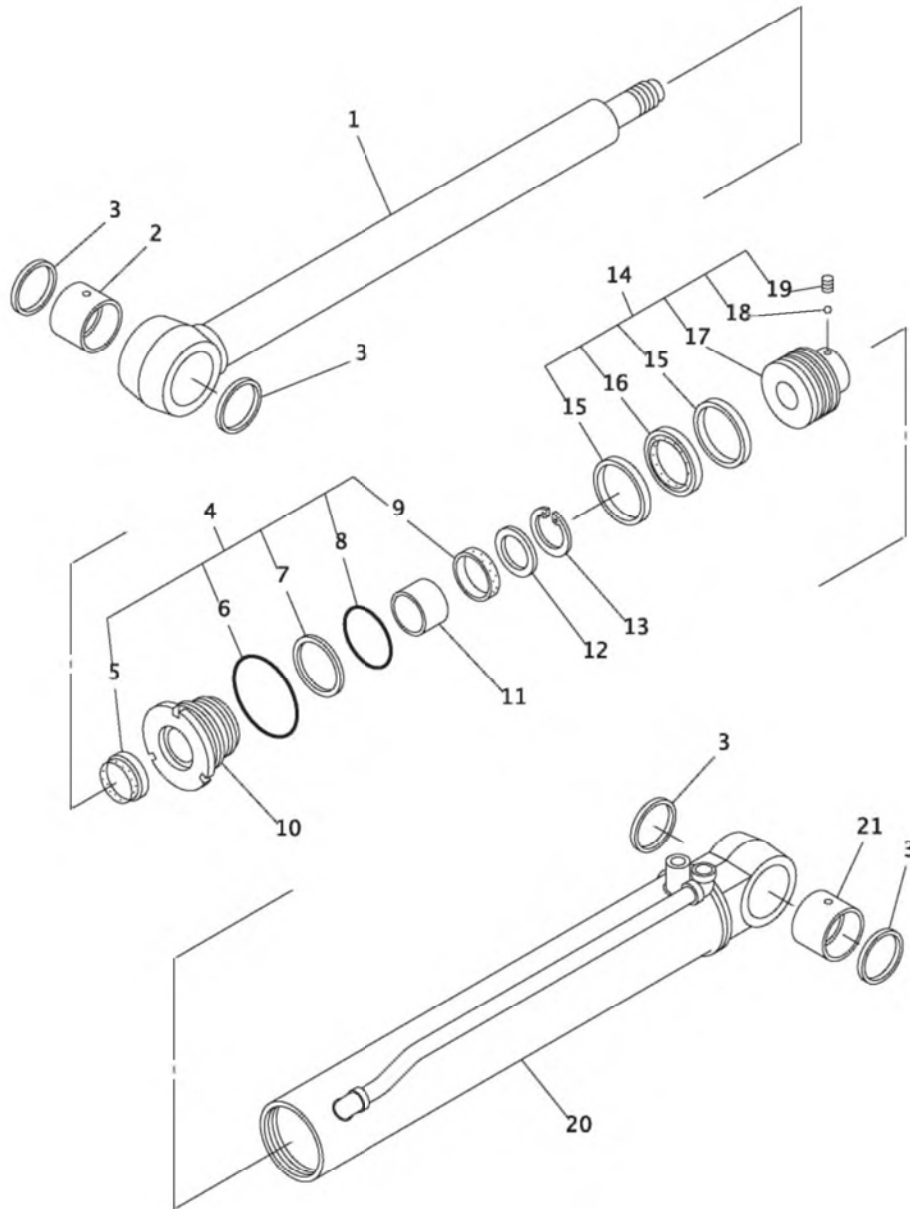

08-I072-050400-0

KEY No.	SU P.	PART No.	DESCRIPTION	Q'TY	CHAN .	SERIAL No.	REMARKS
0		0759 049 UA	Cylinder Ass'y, Dump	2		CA000201-	
1		0759 049 02	*Rod Ass'y, Piston	1		CA000201-	
2		0759 049 06	**Bushing	1		CA000201-	
3		0752 977 07	*Seal, Dust	4		CA000201-	
4		0759 049 91	*Kit, Seal	1		CA000201-	
5	×	0758 696 08	**Ring, Wipper	1		CA000201-	
6	×	0760 716 10	**Ring, O	1		CA000201-	G110-90B
7	×	0762 131 05	**Ring, Back-up	1		CA000201-	G105-T3
8	×	0760 716 05	**Ring, O	1		CA000201-	G105-90B
9	×	0751 618 54	**Ring, U	1		CA000201-	
10		0759 049 03	*Head, Cylinder	1		CA000201-	
11		0752 163 05	*Bushing	1		CA000201-	
12		0750 574 06	*Header, Packing	1		CA000201-	
13		0493 500 80	*Ring, Snap	1		CA000201-	d=80
14		0759 049 92	*Piston Ass'y	1		CA000201-	
15		0752 163 21	**Ring, Slide	2		CA000201-	
16		0752 163 20	**Ring Ass'y, Seal	1		CA000201-	
17	×	0759 049 05	**Piston	1		CA000201-	
18		0751 901 25	**Ball, Steel	1		CA000201-	d=7/32
19		0561 080 10	**Screw, Set	1		CA000201-	M8X10
20	△	0759 049 01	*Tube Ass'y, Cylinder	1		CA000201-	
21		0759 049 06	**Bushing	1		CA000201-	

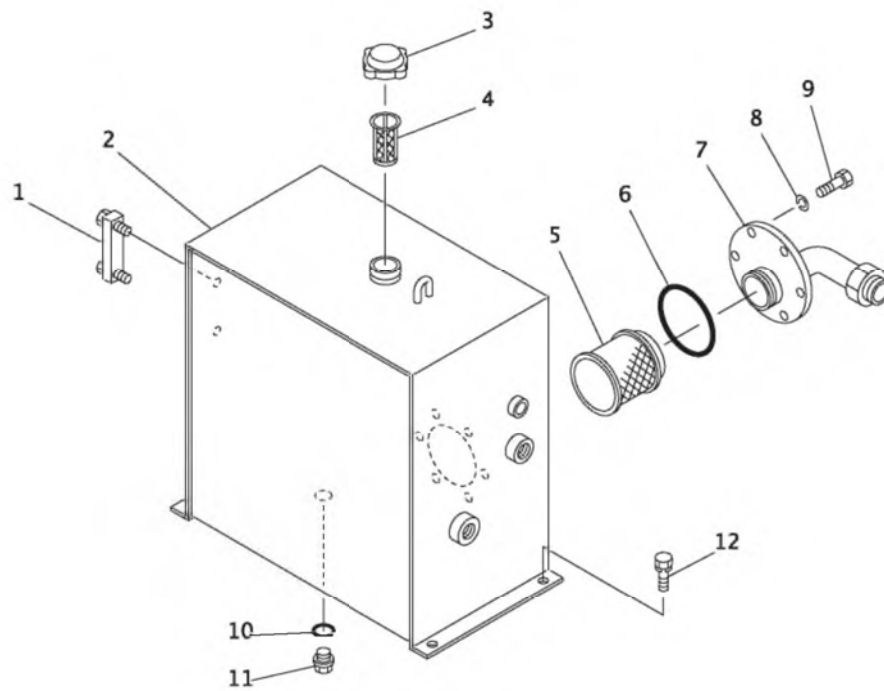

08-I072-050500-0

KEY No.	SU P.	PART No.	DESCRIPTION	Q'TY	CHAN .	SERIAL No.	REMARKS
0	×	F341 052 00	Tank Ass'y, Hydraulic Oil	1		CA000201-	
1		4079 000 00	*Gauge, Level	1		CA000201-	
2		D284 085 00	*Tank, Hydraulic Oil	1		CA000201-	
3		0729 910 54	*Cap	1		CA000201-	
4		0729 910 56	*Strainer	1		CA000201-	
5		0759 106 UA	*Strainer, Suction	1		CA000201-	
6		0760 711 30	*Ring, O	1		CA000201-	P130-90B
7		D285 035 00	*Tube	1		CA000201-	
8		0590 100 00	*Washer, Lock	6		CA000201-	M10
9		0513 100 20	*Bolt, Treatment	6		CA000201-	M10X20
10		0760 312 11	*Ring, O	1		CA000201-	211-90B
11		4077 036 00	*Plug, Drain	1		CA000201-	
12		0520 120 30	*Bolt, Treatment (W/L.W)	4		CA000201-	M12X30 P=1.25

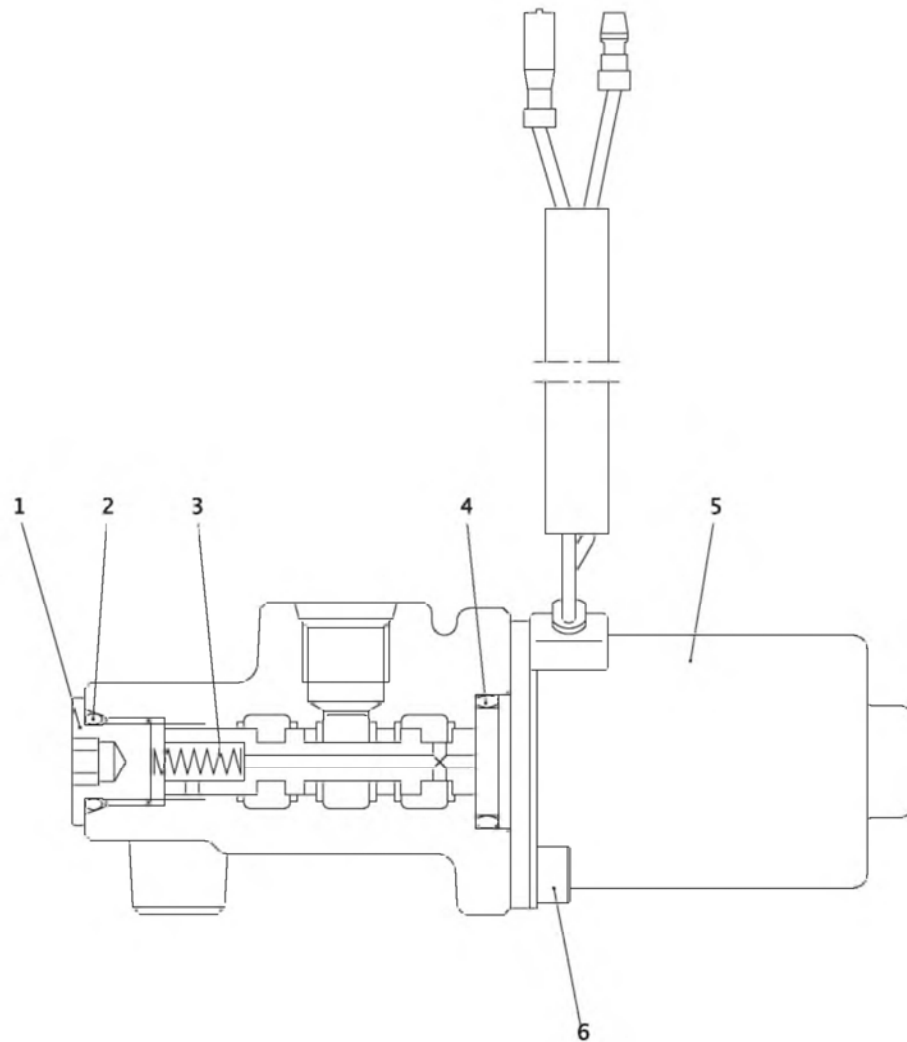

08-I072-050600-0

KEY No.	SU P.	PART No.	DESCRIPTION	Q'TY	CHAN .	SERIAL No.	REMARKS
0		0785 139 UA	Valve Ass'y Solenoid	1		CA000201-	
1		0785 101 02	*Plug	1		CA000201-	
2		0760 710 12	*Ring, O	1		CA000201-	P11-90B
3		0785 101 01	*Spring	1		CA000201-	
4	☆	0760 610 18	*Ring, O (P16-70B)	1		CA000201-	0760 710 18
5		0785 139 05	*Solenoid Ass'y	1		CA000201-	
6		0562 050 12	*Bolt, Socket Head	2		CA000201-	M5X12

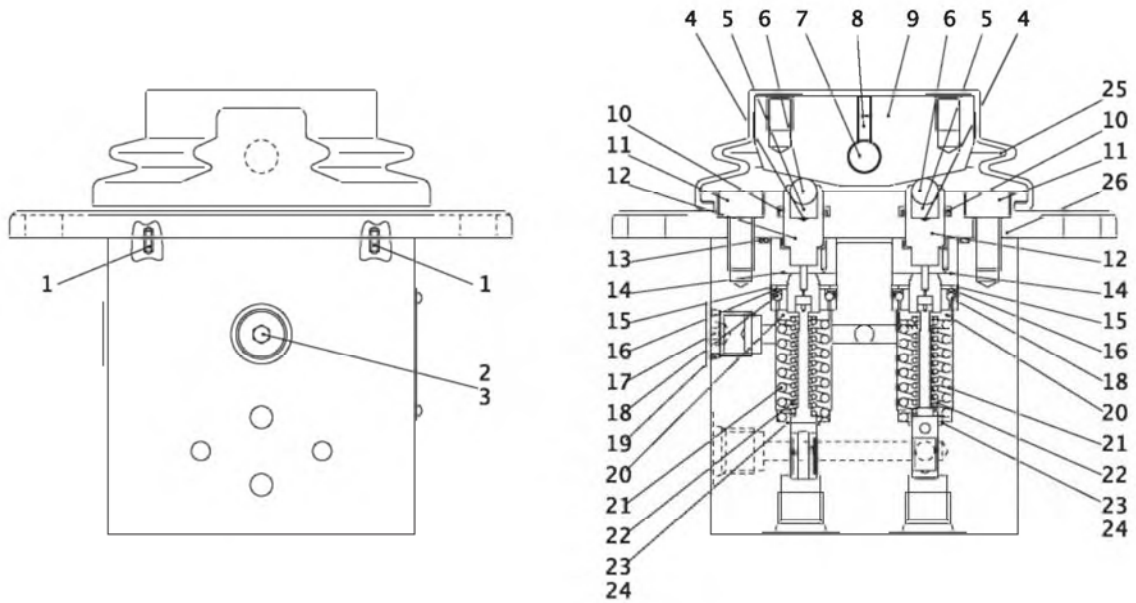

08-I072-050700-0

KEY No.	SU P.	PART No.	DESCRIPTION	Q'TY	CHAN .	SERIAL No.	REMARKS
0		0783 719 UA	Valve Ass'y, Pilot	1		CA000201-	
1		0494 604 06	*Pin, Spring	4		CA000201-	d=3X6
2		0756 089 26	*Plug	1		CA000201-	
3		0760 710 08	*Ring, O	1		CA000201-	P8-90B
4		0783 719 04	*Orifice	4		CA000201-	
5		0783 719 18	*Holder	4		CA000201-	
6		0756 742 21	*Ball, Steel	4		CA000201-	d=5/16
7		0756 326 08	*Pin	2		CA000201-	
8		0567 040 08	*Screw, Set	2		CA000201-* * *	M4X8
8		0561 060 06	*Screw, Set	4		* * *-	M6X6
9		0783 719 09	*Cam	2		CA000201-	
10		0756 029 28	*Packing, U	4		CA000201-	
11		0562 080 16	*Bolt, Socket Head	4		CA000201-	M8X16
12		0783 719 13	*Pusher	4		CA000201-	
13		0783 719 36	*Ring, O	2		CA000201-	S46-90B
14		0783 719 16	*Ring, Wire	4		CA000201-	
15		0783 719 29	*Ring, Snap	4		CA000201-	
16		0783 719 01	*Shim	4		CA000201-	t=0.5
17		0754 309 10	*Plug	1		CA000201-	
18		0783 719 30	*Ball, Steel	8		CA000201-	
19		0760 710 12	*Ring, O	1		CA000201-	P11-90B
20		0783 719 14	*Retainer	4		CA000201-	
21		0783 719 19	*Spring	4		CA000201-	
22		0783 719 20	*Spring	4		CA000201-	
23		0783 719 03	*Shim	4		CA000201-	t=0.2
24		0783 719 15	*Shim	4		CA000201-	t=0.1
25		0756 326 10	*Boot	2		CA000201-* * *	
25		0783 768 17	*Boot	2	○	* * *-	
26		0783 719 08	*Cover	2		CA000201-	

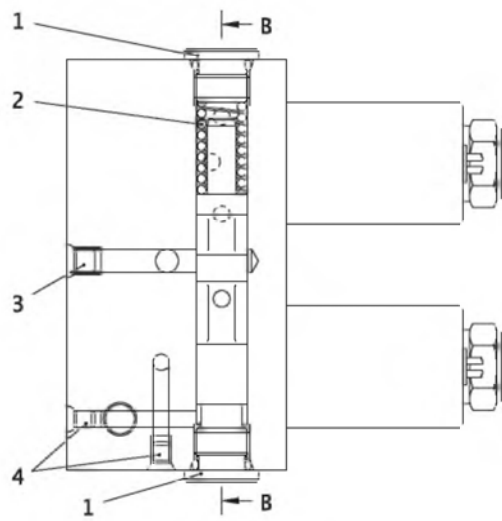

"A-A"SECTION

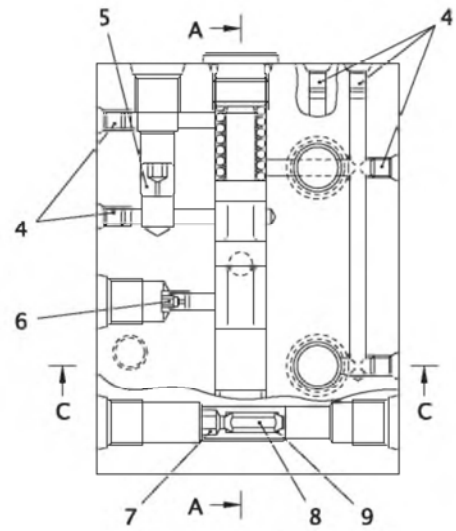

"B-B"SECTION

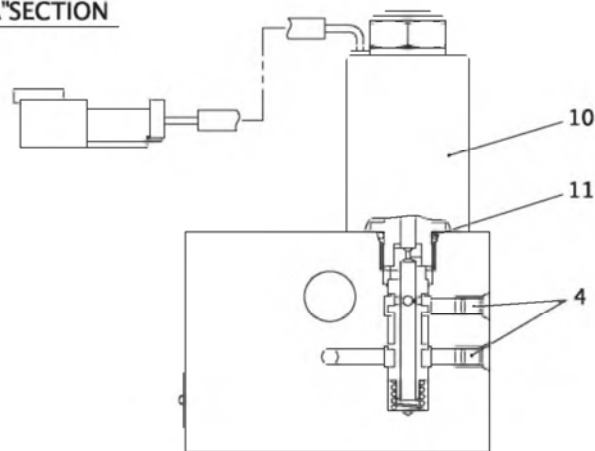

"C-C"SECTION

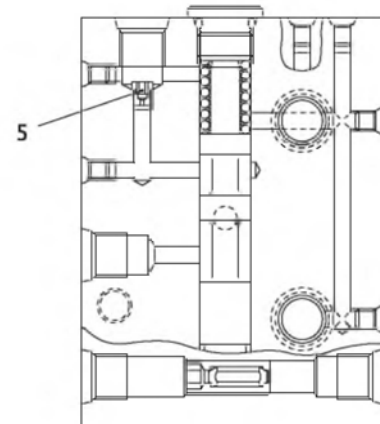
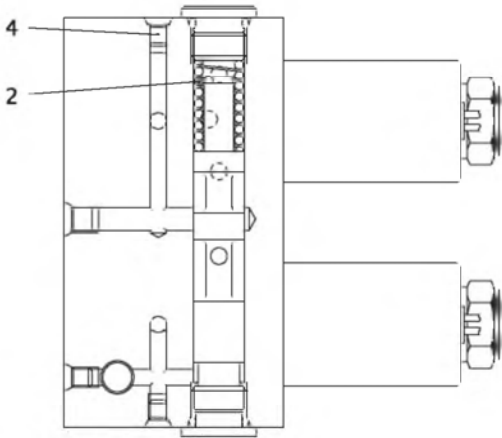

Serial No.CA000221 -

08-I072-050800-0

KEY No.	SU P.	PART No.	DESCRIPTION	Q'TY	CHAN .	SERIAL No.	REMARKS
0		0785 137 UA	Valve Ass'y, Block	1		CA000201- CA000220	
0		0785 144 UA	Valve Ass'y, Block	1	○	CA000221- CA001000	
1		0785 137 04	*Plug Ass'y	2		CA000201- CA001000	
2		0785 137 03	*Spring	1		CA000201- CA000220	
2		0785 144 03	*Spring	1	○	CA000221- CA001000	
3		0753 571 19	*Plug	1		CA000201- CA001000	
4		0753 571 31	*Plug	9		CA000201- CA001000	
5		0785 137 15	*Orifice	1		CA000201- CA000220	M10-d=0.7
5		0751 046 78	*Orifice	1	×	CA000221-* * *	M6-d=0.7
5		0751 047 39	*Orifice	1	○	* * *-	M6-d=0.6
6		0785 137 16	*Orifice	1		CA000201- CA000220	
7		0785 137 07	*Guide	1		CA000201- CA001000	
8		0785 137 06	*Poppet	1		CA000201- CA001000	
9		0759 201 22	*Guide	1		CA000201- CA001000	
10		0785 137 21	*Solenoid Ass'y	2		CA000201- CA001000	
11		0760 710 16	*Ring, O	2		CA000201- CA001000	P14-90B

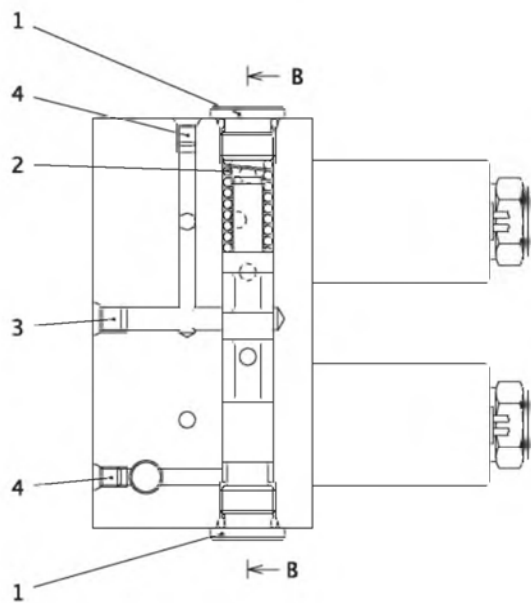

"A-A"SECTION

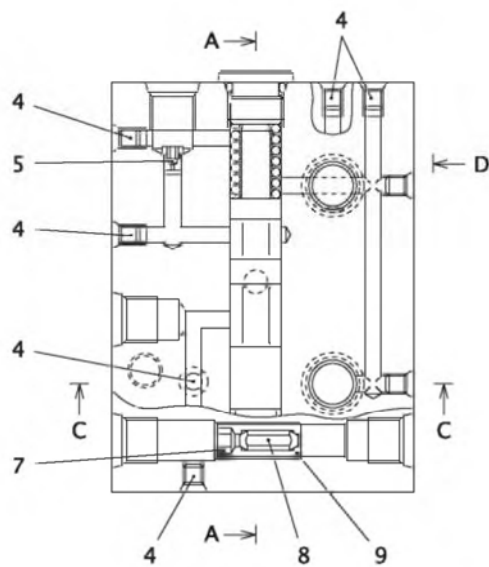

"B-B" SECTION

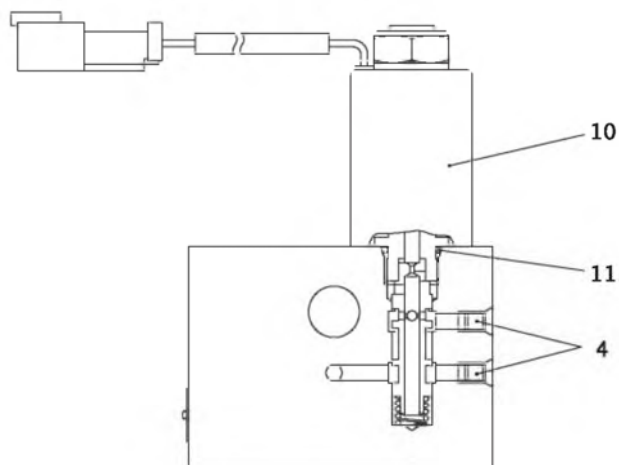

"C-C"SECTION

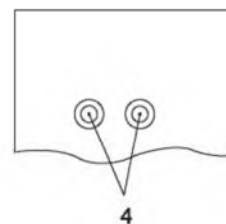

"D" VIEW

08-I072-0508A0-0

KEY No.	SU P.	PART No.	DESCRIPTION	Q'TY	CHAN .	SERIAL No.	REMARKS
0		0785 163 UA	Valve Ass'y, Block	1		CA001001-	
1		0785 137 04	*Plug	2		CA001001-	
2	×	0785 163 03	*Spring	1		Not for use	
2		0785 144 03	*Spring	1		CA001001-	
3		0753 571 19	*Plug Ass'y	1		CA001001-	
4		0753 571 31	*Plug	6		CA001001-	
5	×	0785 163 15	*Orifice	1		Not for use	M6-d=0.6
5		0751 147 39	*Orifice	1		CA001001-	M6-d=0.6
7		0785 137 07	*Guide	1		CA001001-	
8		0785 137 06	*Poppet	1		CA001001-	
9		0759 201 22	*Guide (A)	1		CA001001-	
10		0785 137 21	*Solenoid Ass'y	2		CA001001-	
11		0760 710 16	*Ring, O	2		CA001001-	P14-90B

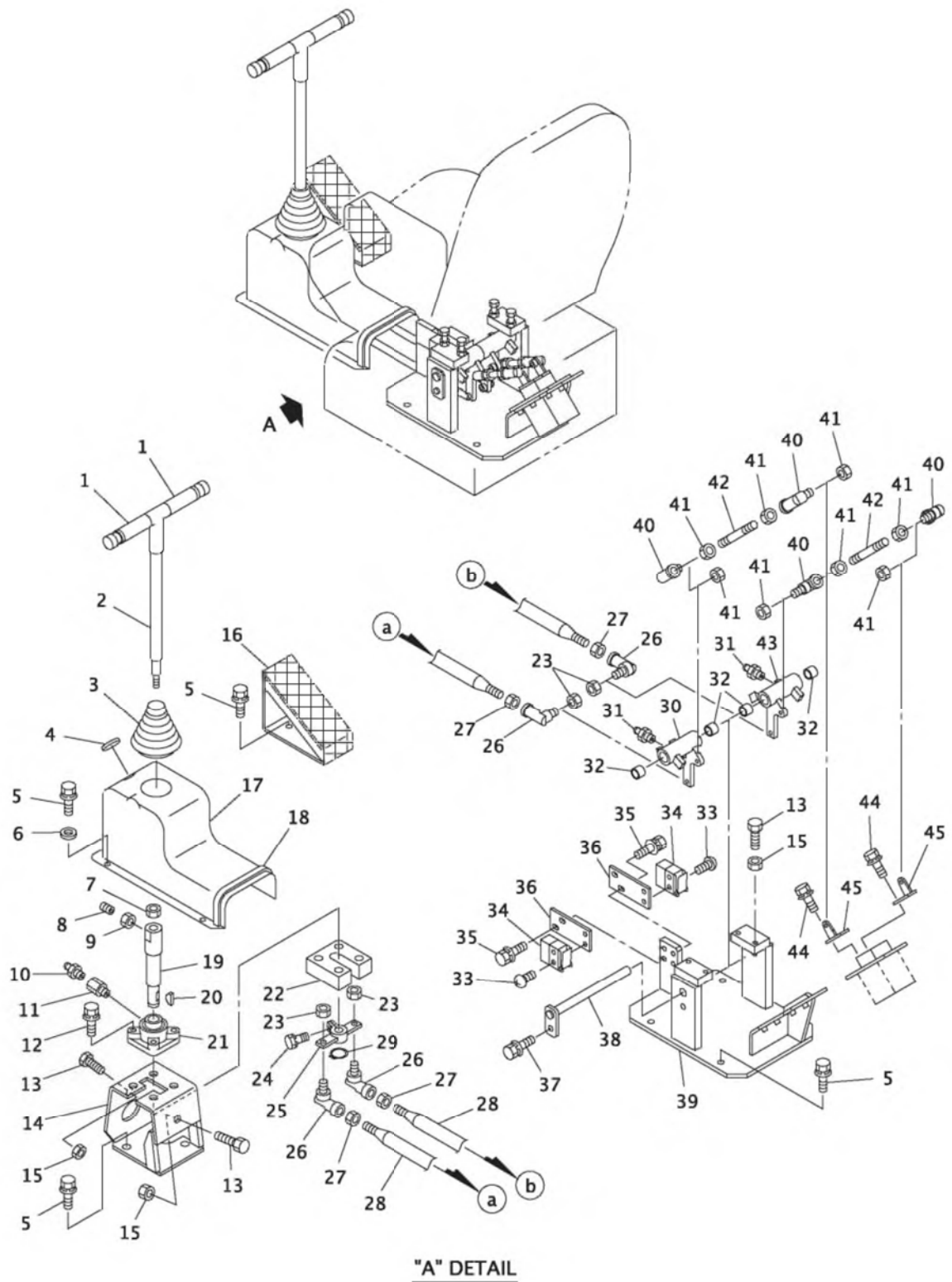

08-I072-060100-0

KEY No.	SU P.	PART No.	DESCRIPTION	Q'TY	CHAN	SERIAL No.	REMARKS
0	×	F360 692 00	Lever Ass'y, Traction	1		CA000201-	
1		0690 283 63	*Grip	2		CA000201-* * *	
1		0690 283 80	*Grip	2		* * *-	
2		D495 411 00	*Lever	1		CA000201-	
3		0690 291 14	*Boot	1		CA000201-	
4		0910 950 09	*Grommet	1		CA000201-	
5		0518 100 25	*Bolt, Treatment (W/L.W, F.W)	14		CA000201-	M10X25 P=1.25
6		4006 502 00	*Washer, Rubber	4		CA000201-	
7		0580 160 00	*Nut, Hex.	1		CA000201-	M16
8		0567 060 16	*Screw, Set	1		CA000201-	M6X16
9		0544 060 00	*Nut, Hex.	1		CA000201-	M6
10		0728 131 10	*Nipple, Grease	1		CA000201-	PF1/8
11		D060 261 00	*Connector	1		CA000201-	
12		0518 100 40	*Bolt, Treatment (W/L.W, F.W)	4		CA000201-	M10X40 P=1.25
13		4000 051 03	*Bolt, Hex.	6		CA000201-	M8X50
14		D413 648 00	*Bracket	1		CA000201-	
15		0544 080 00	*Nut, Hex.	6		CA000201-	M8
16		D501 023 00	*Pedal	1		CA000201-	
17		D455 207 00	*Cover	1		CA000201-	
18		4550 718 00	*Seal	1		CA000201-	L=270
19		D495 120 00	*Lever	1		CA000201-	
20		D052 000 00	*Key	1		CA000201-	
21		0605 810 20	*Unit, Bearing	1		CA000201-	
22		D437 054 00	*Block	1		CA000201-	
23		0524 100 00	*Nut, Treatment (W/F.W)	4		CA000201-	M10 P=1.25
24		0519 080 30	*Bolt, Treatment (W/L.W)	1		CA000201-	M8X30
25		D495 119 00	*Lever	1		CA000201-	
26		0605 102 45	*End, Rod	4		CA000201-	
27		0545 100 00	*Nut, Hex.	4		CA000201-	M10 P=1.25
28		D020 016 03	*Rod, Reach	2		CA000201-	
29		0493 510 20	*Ring, Snap	1		CA000201-	d=20
30		D495 448 00	*Lever (L.H.)	1		CA000201-	
31		0728 111 15	*Nipple, Grease	2		CA000201-	PT1/8
32		0618 120 20	*Bushing	4		CA000201-	
33		0565 040 25	*Screw, Pan Head	4		CA000201-	M4X25
34		0858 508 04	*Switch, Limit	2		CA000201-	
35		0517 060 16	*Bolt, Treatment (W/L.W, F.W)	4		CA000201-	M6X16
36		D413 588 00	*Bracket	2		CA000201-	
37		0517 080 20	*Bolt, Treatment (W/L.W, F.W)	1		CA000201-	M8X20
38		D017 113 00	*Pin	1		CA000201-	
39		D415 307 00	*Bracket	1		CA000201-	
40		0651 011 08	*End, Rod	4		CA000201-	
41		0544 080 00	*Nut, Hex.	8		CA000201-	M8

KEY No.	SU P.	PART No.	DESCRIPTION	Q'TY	CHAN .	SERIAL No.	REMARKS
42		4020 171 16	*Rod, Reach	2		CA000201-	
43		D495 449 00	*Lever (R.H.)	1		CA000201-	
44		0517 080 16	*Bolt, Treatment (W/L.W, F.W)	4		CA000201-	M8X16
45		D495 409 00	*Lever	2		CA000201-	

[Memo]

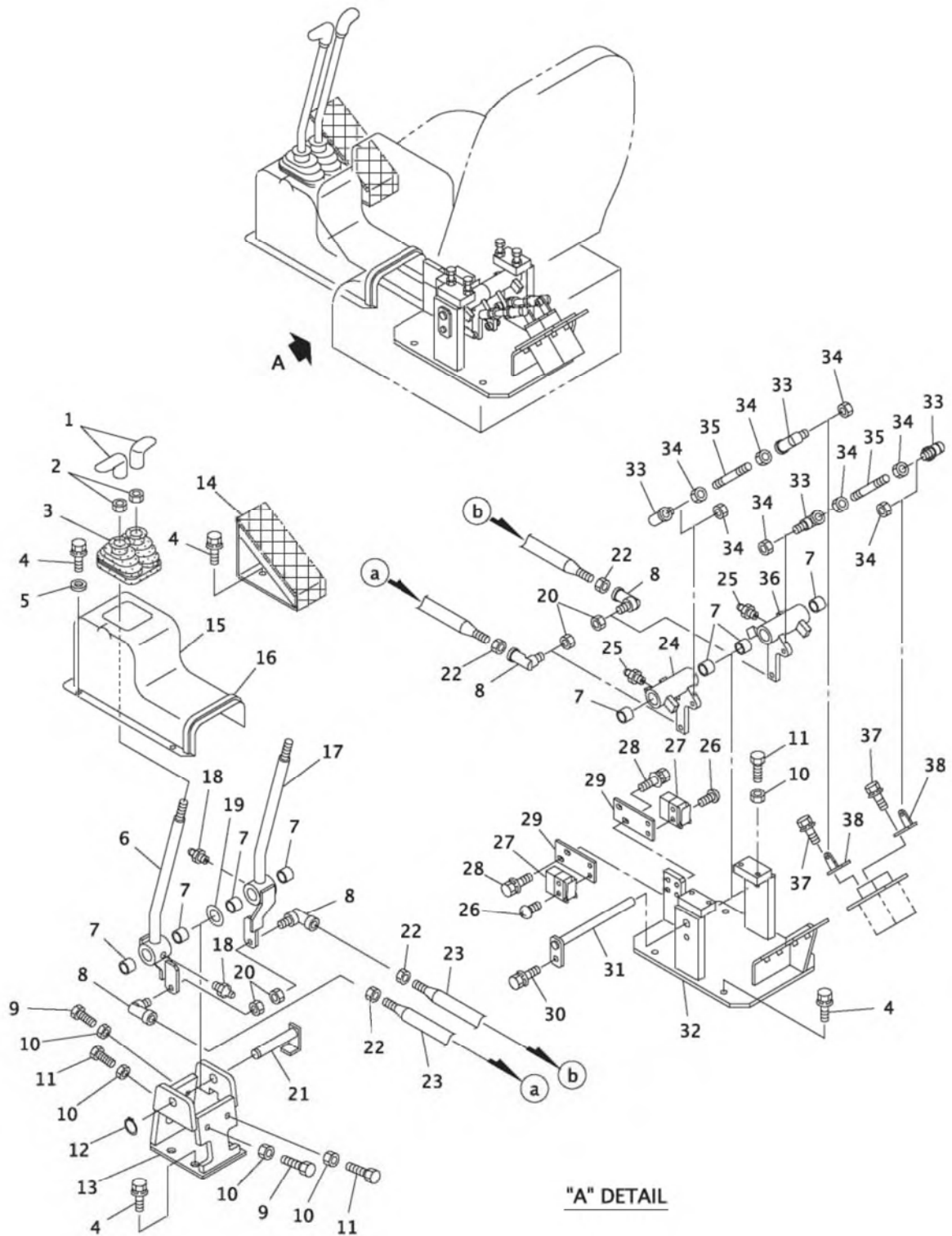

08-I072-06010A-0

KEY No.	SU P.	PART No.	DESCRIPTION	Q'TY	CHAN	SERIAL No.	REMARKS
0	×	F360 699 00	Lever Ass'y, Traction	1		CA000201-	OPTION
1		0690 283 38	*Grip	2		CA000201-* * *	
1		0690 283 72	*Grip	2		* * *-	
2		0549 140 00	*Nut, Half	2		CA000201-	M14
3		D181 000 00	*Boot	1		CA000201-	
4		0518 100 25	*Bolt, Treatment (W/L.W, F.W)	14		CA000201-	M10X25 P=1.25
5		4006 502 00	*Washer, Rubber	4		CA000201-	
6		D495 155 00	*Lever (L.H.)	1		CA000201-	
7		0618 120 20	*Bushing	8		CA000201-	
8		0605 102 45	*End, Rod	4		CA000201-	
9		4000 051 01	*Bolt, Hex. (Full-Thread)	2		CA000201-	M8X40
10		0544 080 00	*Nut, Hex.	8		CA000201-	M8
11		4000 051 03	*Bolt, Hex. (Full-Thread)	6		CA000201-	M8X50
12		0493 510 20	*Ring, Snap	1		CA000201-	d=20
13		D413 638 00	*Bracket	1		CA000201-	
14		D501 023 00	*Pedal	1		CA000201-	
15		D455 364 00	*Cover	1		CA000201-	
16		4550 718 00	*Seal	1		CA000201-	L=270
17		D495 154 00	*Lever (R.H.)	1		CA000201-	
18		0728 111 15	*Nipple, Grease	2		CA000201-	PT1/8
19		0593 200 00	*Washer, Flat	1		CA000201-	M20
20		0524 100 00	*Nut, Treatment (W/F.W)	4		CA000201-	M10 P=1.25
21		D017 041 00	*Pin	1		CA000201-	
22		0545 100 00	*Nut, Hex.	4		CA000201-	M10 P=1.25
23		D020 016 03	*Rod, Reach	2		CA000201-	
24		D495 448 00	*Lever (L.H.)	1		CA000201-	
25		0728 111 15	*Nipple, Grease	2		CA000201-	PT1/8
26		0565 040 25	*Screw, Pan Head	4		CA000201-	M4X25
27		0858 508 04	*Switch, Limit	2		CA000201-	
28		0517 060 16	*Bolt, Treatment (W/L.W, F.W)	4		CA000201-	M6X16
29		D413 588 00	*Bracket	2		CA000201-	
30		0517 080 20	*Bolt, Treatment (W/L.W, F.W)	1		CA000201-	M8X20
31		D017 113 00	*Pin	1		CA000201-	
32		D415 307 00	*Bracket	1		CA000201-	
33		0651 011 08	*End, Rod	4		CA000201-	
34		0544 080 00	*Nut, Hex.	8		CA000201-	M8
35		4020 171 16	*Rod, Reach	2		CA000201-	
36		D495 449 00	*Lever (R.H.)	1		CA000201-	
37		0517 080 16	*Bolt, Treatment (W/L.W, F.W)	4		CA000201-	M8X16
38		D495 409 00	*Lever	2		CA000201-	

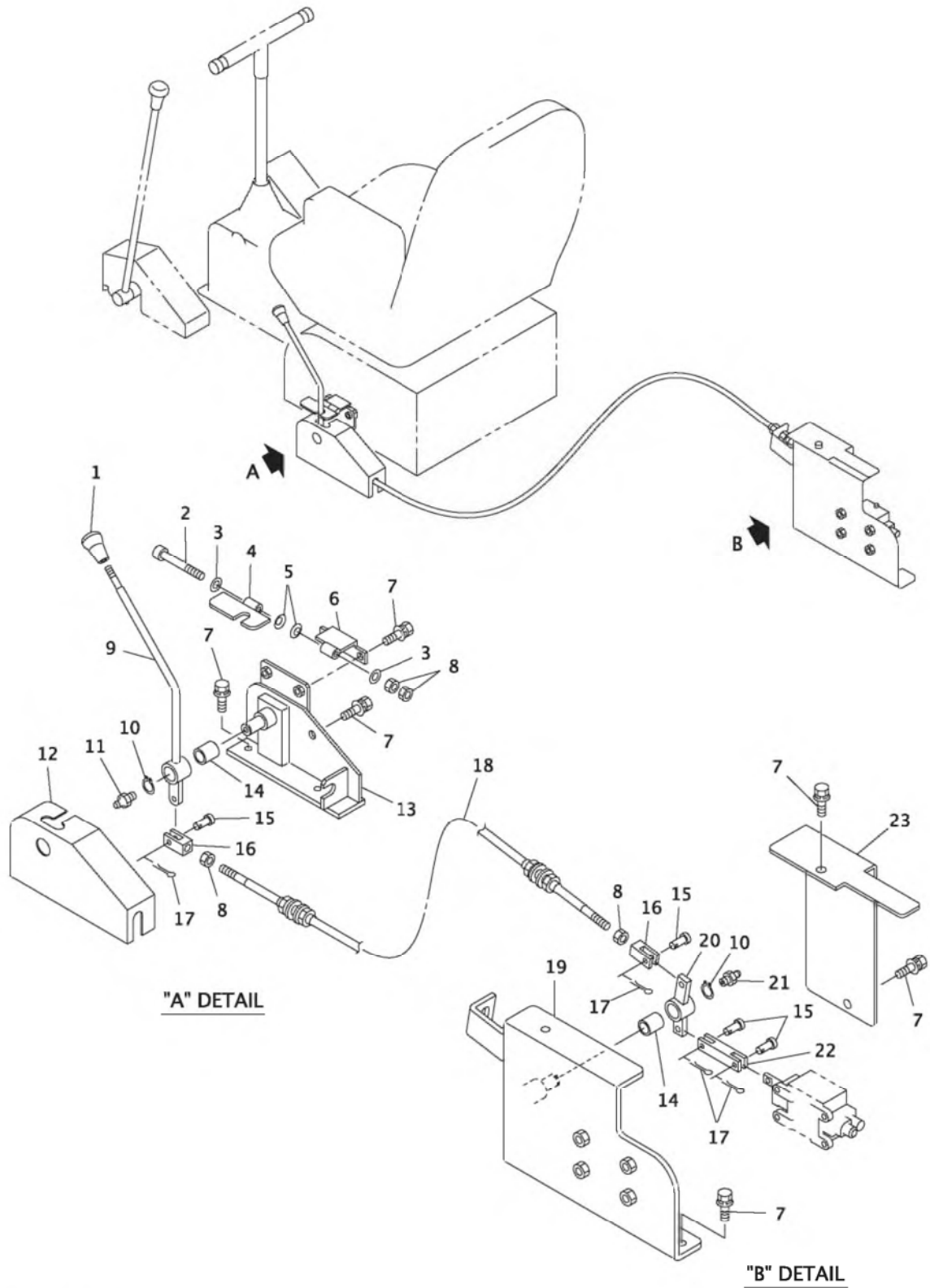

08-I072-060200-0

KEY No.	SU P.	PART No.	DESCRIPTION	Q'TY	CHAN .	SERIAL No.	REMARKS
0	×	F360 692 00	Lever Ass'y, Dump	1		CA000201-	
0-1	×	F360 699 00	Lever Ass'y, Dump (TWO LEVER)	1		CA000201-	OPTION
1		0690 283 35	*Grip	1		CA000201-	
2		0550 080 80	*Bolt, Hex.	1		CA000201-	M8X80
3		0593 080 00	*Washer, Flat	2		CA000201-	M8
4		4498 405 00	*Lock, Lever	1		CA000201-	
5		0591 080 00	*Washer, Conical Spring	2		CA000201-	M8
6		4427 052 00	*Bracket	1		CA000201-	
7		0518 100 25	*Bolt, Treatment (W/L.W, F.W)	10		CA000201-	M10X25 P=1.25
8		0544 080 00	*Nut, Hex.	4		CA000201-	M8
9		D495 435 00	*Lever	1		CA000201-	
10		0493 510 20	*Ring Snap	2		CA000201-	d=20
11		0728 111 15	*Nipple, Grease	1		CA000201-	PT1/8
12		D456 239 00	*Cover	1		CA000201-	
13		D415 267 00	*Bracket	1		CA000201-	
14		0618 120 30	*Bushing	2		CA000201-	
15		D013 060 00	*Pin, Head	4		CA000201-	
16		4021 264 00	*Clevis	2		CA000201-	
17		0599 010 15	*Pin, Cotter	4		CA000201-	d=1.6X15
18		4102 001 06	*Cable, Control	1		CA000201-	L=1600
19		D415 102 00	*Bracket	1		CA000201-	
20		D495 413 00	*Lever	1		CA000201-	
21		0728 111 15	*Nipple, Grease	1		CA000201-	PT1/8
22		D021 011 00	*Clevis	1		CA000201-	
23		D456 158 00	*Cover	1		CA000201-	

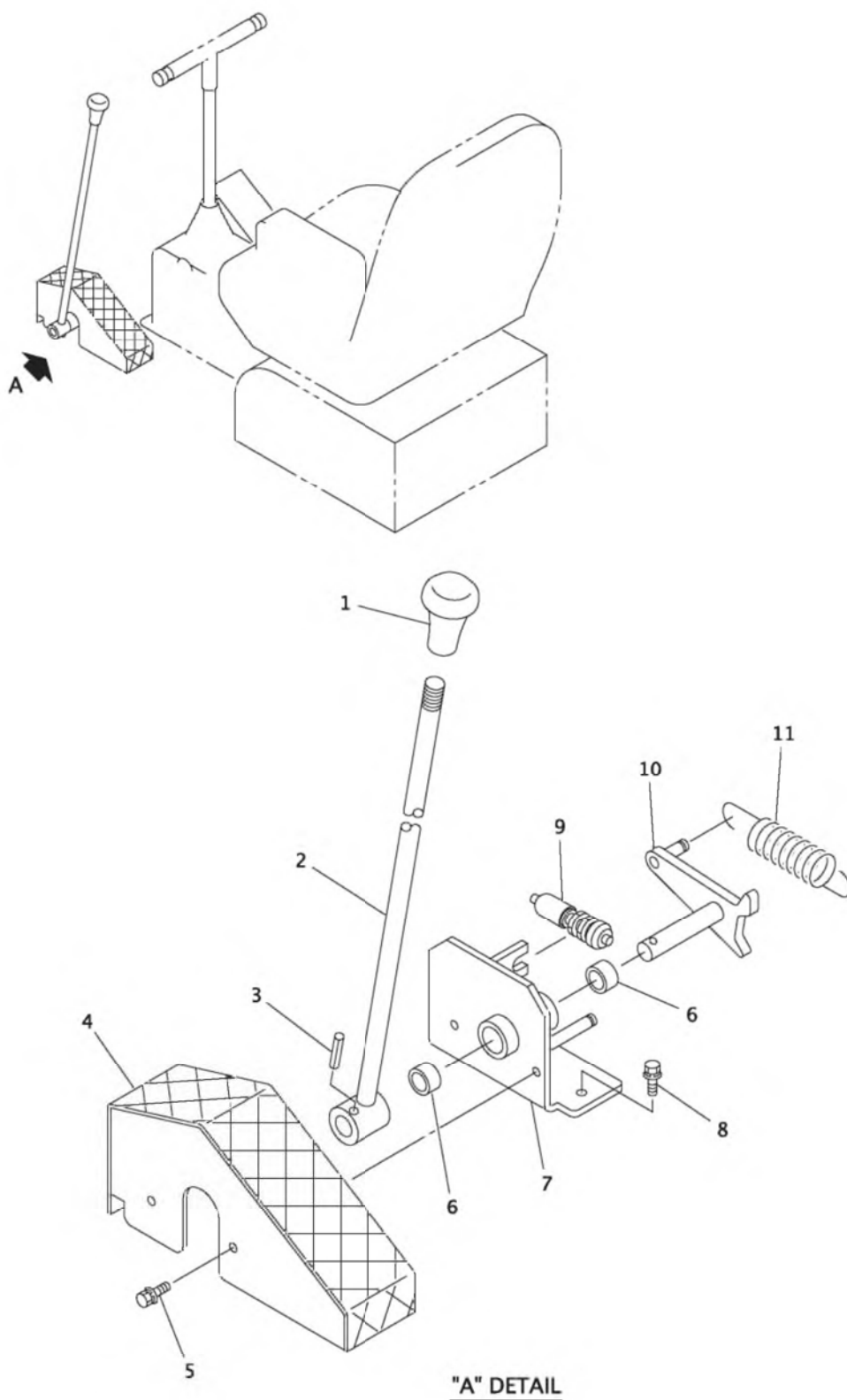

08-1072-060300-0

KEY No.	SU P.	PART No.	DESCRIPTION	Q'TY	CHAN .	SERIAL No.	REMARKS
0	×	F360 692 00	Lock Ass'y, Lever	1		CA000201-	
0-1	×	F360 699 00	Lock Ass'y, Lever	1		CA000201-	
1		0690 283 10	*Grip	1		CA000201-	
2		D495 434 00	*Lever	1		CA000201-	
3		4019 837 00	*Pin, Spring	1		CA000201-	d=6X32
4		D501 022 00	*Pedal	1		CA000201-	
5		0517 080 16	*Bolt, Treatment (W/L.W, F.W)	2		CA000201-	M8X16
6		0618 120 20	*Bushing	2		CA000201-	
7		D415 079 00	*Bracket	1		CA000201-	
8		0518 100 25	*Bolt, Treatment (W/L.W, F.W)	2		CA000201-	M10X25 P=1.25
9		0858 314 01	*Switch	1		CA000201-	
10		D495 132 00	*Lever	1		CA000201-	
11		4172 042 00	*Spring	1		CA000201-	

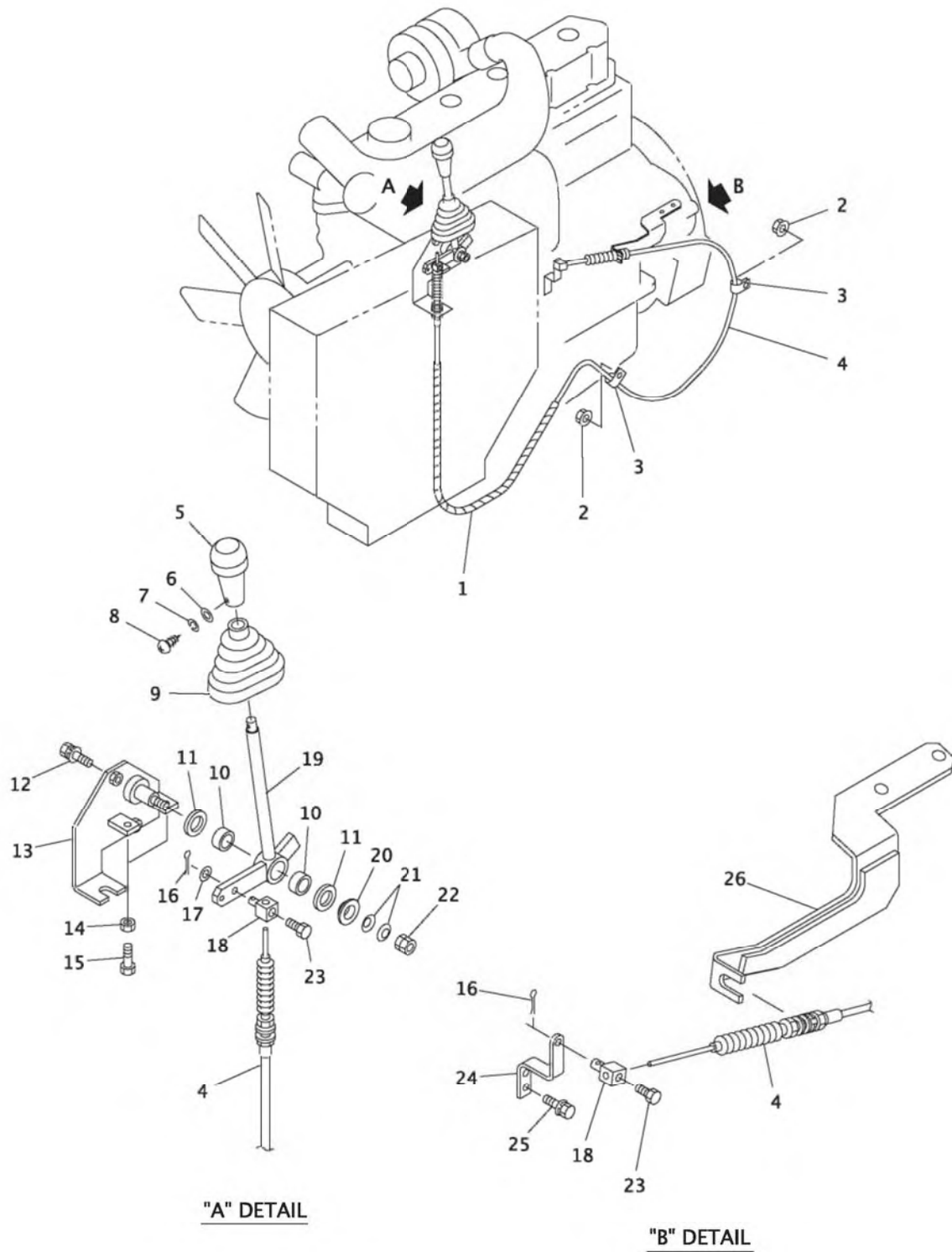

08-I072-060400-0

KEY No.	SU P.	PART No.	DESCRIPTION	Q'TY	CHAN .	SERIAL No.	REMARKS
0	×	F360 693 00	Control Ass'y, Engine	1		CA000201-	
1		0820 803 01	*Tube, Corrugate	1		CA000201-	L=500
2		0524 100 00	*Nut, Treatment (W/F.W)	2		CA000201-	M10 P=1.25
3		4080 000 02	*Clamp, Hose	2		CA000201-	
4		0690 510 86	*Cable, Control	1		CA000201-	L=2600
5		0690 283 45	*Grip	1		CA000201-	
6		0593 040 00	*Washer, Flat	1		CA000201-	M4
7		0590 040 00	*Washer, Lock	1		CA000201-	M4
8		0455 040 10	*Screw, Tapping	1		CA000201-	M4X10
9		4181 013 00	*Boot	1		CA000201-	
10		0618 120 12	*Bushing	2		CA000201-	
11		D006 005 00	*Washer	2		CA000201-	
12		0518 100 20	*Bolt, Treatment (W/L.W, F.W)	2		CA000201-	M10X20 P=1.25
13		D415 143 00	*Bracket	1		CA000201-	
14		0580 080 00	*Nut, Hex.	2		CA000201-	M8
15		0551 080 40	*Bolt, Hex. (Full-Thread)	2		CA000201-	M8X40
16		0599 010 15	*Pin, Cotter	2		CA000201-	d=1.6X15
17		0593 060 00	*Washer, Flat	1		CA000201-	M6
18		4019 463 00	*Pin	2		CA000201-	
19		D495 417 00	*Lever	1		CA000201-	
20		D042 008 00	*Coller	1		CA000201-	
21		0591 120 00	*Spring, Conical	2		CA000201-	
22		D005 002 00	*Nut, Lock	1		CA000201-	M12
23		0513 050 10	*Bolt, Treatment	2		CA000201-	M5X10
24		D495 414 00	*Lever	1		CA000201-	
25		0517 060 16	*Bolt, Treatment (W/L.W, F.W)	2		CA000201-	M6X16
26		D415 251 00	*Bracket	1		CA000201-	

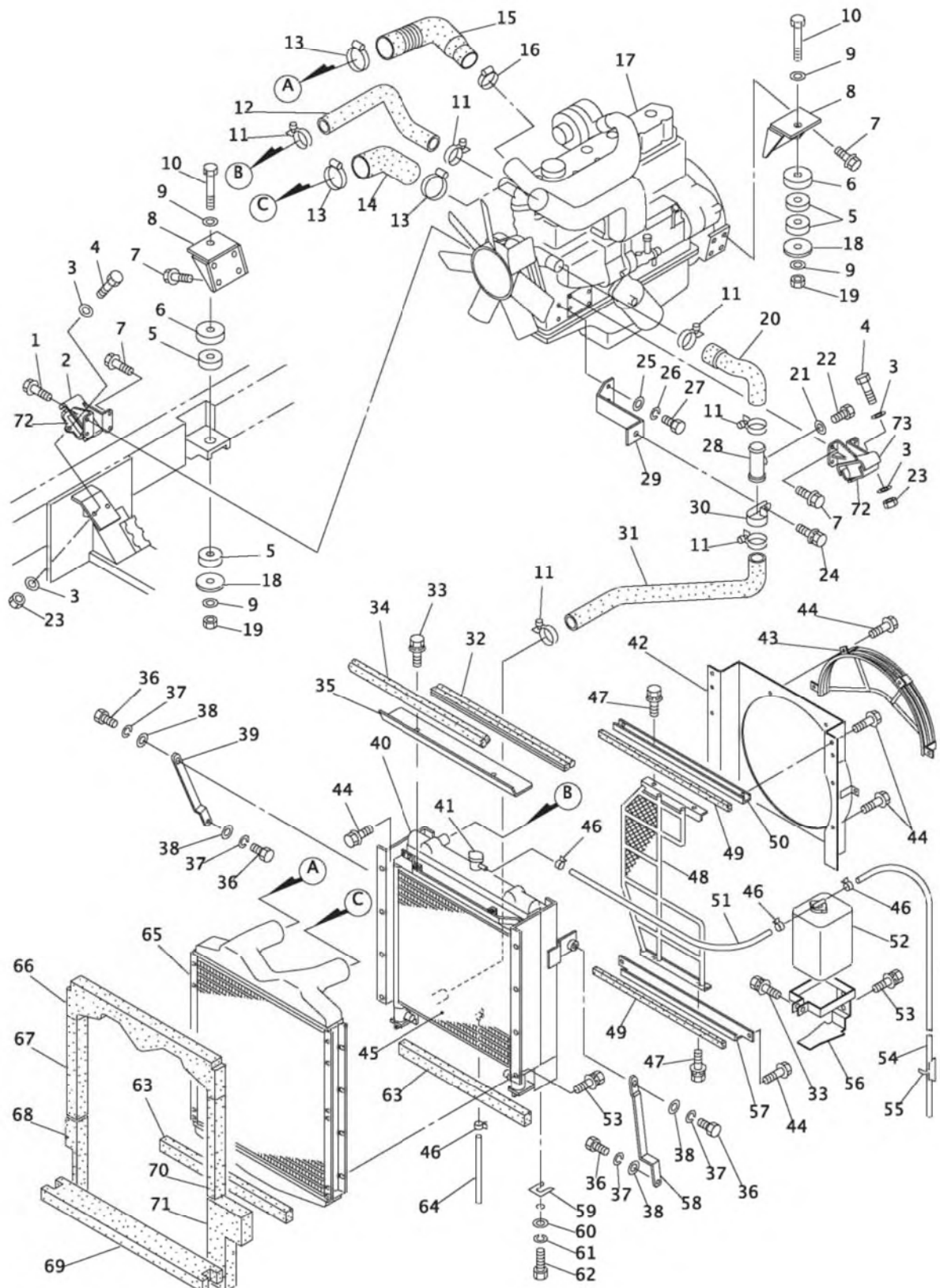

08-I072-070100-0

KEY No.	SU P.	PART No.	DESCRIPTION	Q'TY	CHAN	SERIAL No.	REMARKS
0	×	F330 290 00	Engine & Accessories	1		CA000201-	
1		**** ** *	*Bolt (M12X25)	3		CA000201-	MF300866
2		**** ** *	*Bracket (R.H.) (W/Engine)	1		CA000201-	ME440084
3		0595 100 00	*Washer, Treatment	8		CA000201-	M10
4		0555 100 35	*Bolt, Treatment	4		CA000201-	M10X35
5		**** ** *	*Rubber, Cushion	4		CA000201-	ME038730
6		**** ** *	*Stopper	2		CA000201-	ME037854
7		**** ** *	*Bolt (M12X30)	13		CA000201-	MF300868
8		**** ** *	*Bracket	2		CA000201-	ME045046
9		0595 180 00	*Washer, Treatment	4		CA000201-	M18
10		0555 181 10	*Bolt, Treatment	2		CA000201-	M18X110
11		0690 078 12	*Clamp, Hose	6		CA000201-	
12		0775 550 82	*Hose, Radiator	1		CA000201-	
13		**** ** *	*Clamp, Hose	3		CA000201-	MH021303
14		**** ** *	*Hose, Inter Cooler	1		CA000201-	ME441561
15		**** ** *	*Hose, Inter Cooler	1		CA000201-	ME441560
16		**** ** *	*Clamp, Hose	1		CA000201-	MH021308
17		0676 132 UA	*Engine Ass'y	1		CA000201-	6D16-TL
18		**** ** *	*Plate	2		CA000201-	ME037849
19		0585 180 00	*Nut, Treatment	2		CA000201-	M18
20		0775 550 50	*Hose, Radiator	1		CA000201-	
21		**** ** *	*Gasket	1		CA000201-	MF660066
22		**** ** *	*Plug	1		CA000201-	MO001300
23		0585 100 00	*Nut, Treatment	4		CA000201-	M10
24		0518 100 25	*Bolt, Treatment (W/L.W, F.W)	1		CA000201-	M10X25 P=1.25
25		0593 100 00	*Washer, Flat	2		CA000201-	M10
26		0590 100 00	*Washer, Lock	2		CA000201-	M10
27		0550 100 20	*Bolt, Hex.	2		CA000201-	M10X20
28		**** ** *	*Pipe	1		CA000201-	ME047263
29		D413 702 00	*Bracket	1		CA000201-	
30		4080 000 09	*Clamp, Hose	1		CA000201-	
31		0775 550 83	*Hose, Radiator	1		CA000201-	
32		4550 718 00	*Seal	1		CA000201-	L=700
33		0517 060 16	*Bolt, Treatment (W/L.W, F.W)	3		CA000201-	M6X16
34		4550 726 00	*Seal	1		CA000201-	L=680
35		D456 260 00	*Cover	1		CA000201-	
36		0550 160 30	*Bolt, Hex.	4		CA000201-	M16X30
37		0590 160 00	*Washer, Lock	4		CA000201-	M16
38		0593 160 00	*Washer, Flat	4		CA000201-	M16
39		D484 016 00	*Brece, Radiator (R.H.)	1		CA000201-	
40		0668 546 UA	*Radiator Ass'y	1		CA000201-	
40-1		0668 546 91	**Radiator	1		CA000201-	
41		0668 524 02	***Cap	1		CA000201-	
42		0668 546 16	**Guide, Fan	1		CA000201-	

KEY No.	SU P.	PART No.	DESCRIPTION	Q'TY	CHAN	SERIAL No.	REMARKS
43		0668 500 12	**Guard, Fan	1		CA000201-	
44		0457 080 16	**Bolt (W/Flange)	20		CA000201-	M8X16
45		0668 546 19	**Cooler Ass'y Oil	1		CA000201-	
46		0690 081 91	*Clamp, Hose	4		CA000201-	
47		0517 080 20	*Bolt, Treatment (W/L.W, F.W)	4		CA000201-	M8X20
48		D470 273 00	*Guard	1		CA000201-	
49		D467 859 00	*Panel, Sponge	2		CA000201-	
50		D415 269 00	*Bracket	1		CA000201-	
51		0779 002 97	*Hose	1		CA000201-	L=700
52		0668 309 UA	*Tank, Surge	1		CA000201-	
53		0517 080 20	*Bolt, Treatment (W/L.W, F.W)	10		CA000201-	M8X20
54		0779 002 97	*Hose	1		CA000201-	L=1500
55		0820 069 04	*Sticker	1		CA000201-	
56		D413 221 00	*Bracket	1		CA000201-	
57		D415 220 00	*Bracket	1		CA000201-	
58		D484 017 00	*Brece, Radiator (L.H.)	1		CA000201-	
59		4007 233 02	*Shim	AR		CA000201-* * *	t=2.3
59		4007 503 03	*Shim	AR		* * *-	t=3.2
60		4006 119 03	*Washer	4		CA000201-	M12
61		0590 120 00	*Washer, Lock	4		CA000201-	M12
62		0555 120 35	*Bolt, Treatment	4		CA000201-	M12X35
63		D467 849 00	*Panel, Sponge	2		CA000201-	
64		0779 002 97	*Hose	1		CA000201-	L=200
65		**** ** *	*Cooler, Inter	1		CA000201-	ME078661
66		D467 759 00	*Panel, Sponge	1		CA000201-	
67		D467 764 00	*Panel, Sponge	1		CA000201-	
68		D467 761 00	*Panel, Sponge	1		CA000201-	
69		D467 848 00	*Panel, Sponge	1		CA000201-	
70		D467 763 00	*Panel, Sponge	1		CA000201-	
71		D467 760 00	*Panel, Sponge	1		CA000201-	
72		**** ** *	*Rubber, Cushion	2		CA000201-	ME031962
73		**** ** *	*Bracket (L.H.)	1		CA000201-	ME440083

[Memo]

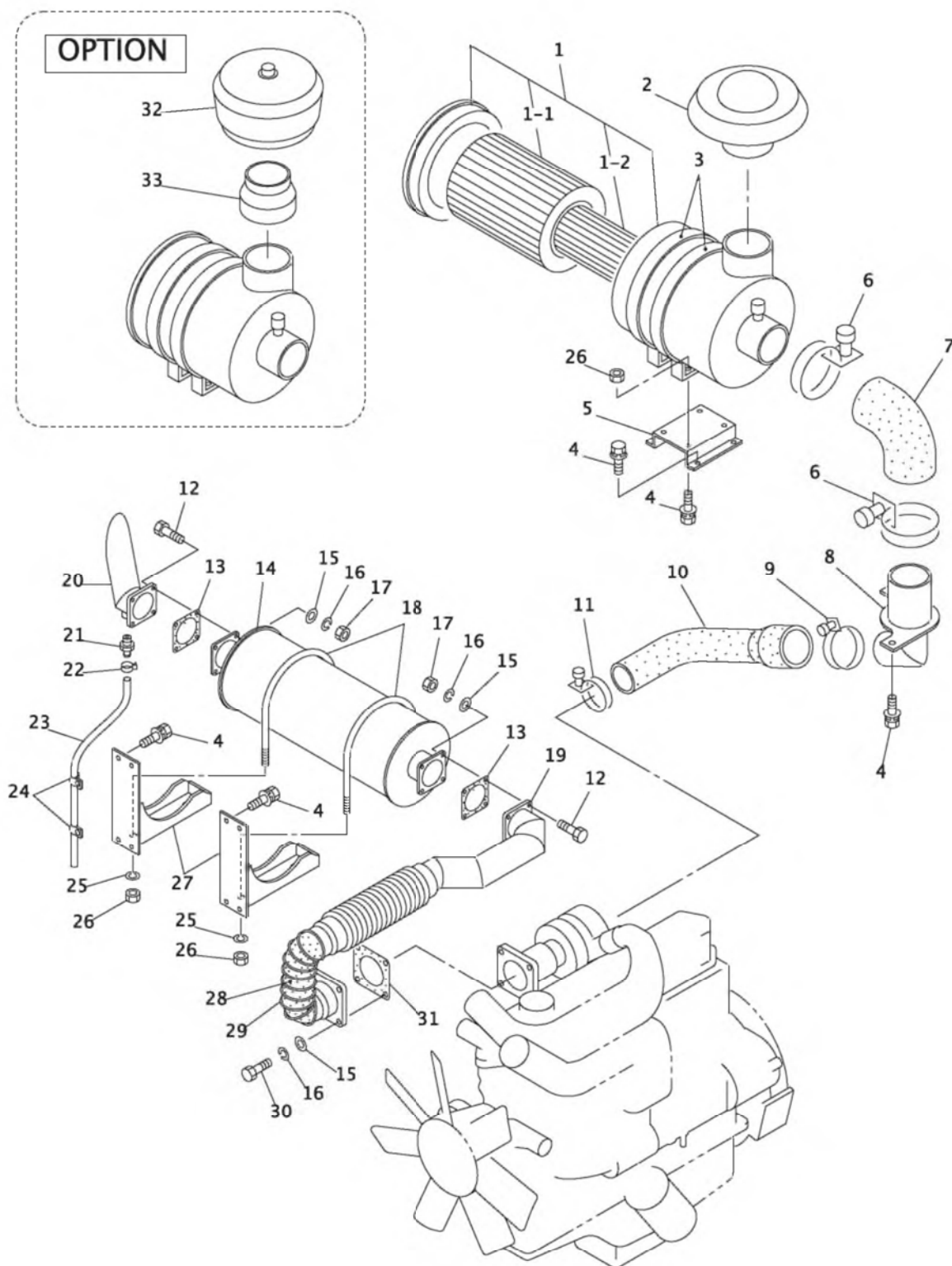

08-I072-070200-0

KEY No.	SU P.	PART No.	DESCRIPTION	Q'TY	CHAN	SERIAL No.	REMARKS
0	×	F330 290 00	Air Cleaner & Muffler Ass'y	1		CA000201-	
1		0745 251 UA	*Cleaner, Air	1		CA000201-	
1-1		0745 251 03	*Element (Outer)	1		CA000201-	
1-2		0745 251 02	*Element (Inner)	1		CA000201-	
2		0745 242 UA	*Cap	1		CA000201-	
3		0690 089 27	*Band, Air Cleaner	2		CA000201-	
4		0518 100 25	*Bolt, Treatment (W/L.W, F.W)	18		CA000201-	M10X25 P=1.25
5		D415 101 00	*Bracket	1		CA000201-	
6		0690 089 04	*Clamp, Hose	2		CA000201-	
7		0779 004 09	*Hose, Air	1		CA000201-	
8		D430 080 00	*Pipe	1		CA000201-	
9		0690 078 16	*Clamp, Hose	1		CA000201-	
10		0779 004 08	*Hose, Air Cleaner	1		CA000201-	
11		0690 078 14	*Clamp, Hose	1		CA000201-	
12		0555 120 35	*Bolt, Treatment	8		CA000201-	M12X35
13		**** ** *	*Gasket	2		CA000201-	ME063737
14		**** ** *	*Muffler	1		CA000201-	ME048792
15		0595 120 00	*Washer, Treatment	12		CA000201-	M12
16		0590 120 00	*Washer, Lock	12		CA000201-	M12
17		0585 120 00	*Nut, Treatment	8		CA000201-	M12
18		D003 005 00	*Bolt, U	2		CA000201-	
19		D430 090 00	*Pipe	1		CA000201-	
20		D430 026 00	*Pipe	1		CA000201-	
21		0749 000 84	*Nipple, Hose	1		CA000201-	
22		0690 074 14	*Clamp, Hose	1		CA000201-	
23		0749 000 89	*Hose	1		CA000201-	L=900
24		4080 111 01	*Clamp, Hose	2		CA000201-	
25		0590 100 00	*Washer, Lock	4		CA000201-	M10
26		0545 100 00	*Nut, Hex.	8		CA000201-	M10 P=1.25
27		D413 477 00	*Bracket	2		CA000201-	
28		4459 598 00	*Tape, Insulating	1		CA000201-	L=2000
29		0322 108 99	*Wire	1		CA000201-	L=1000
30		0555 120 30	*Bolt, Treatment	4		CA000201-	M12X30
31		**** ** *	*Gasket	1		CA000201-	ME063680
32		0745 230 UA	*Precleaner	1		CA000201-	
33		0699 115 UA	*Reducer	1		CA000201-	

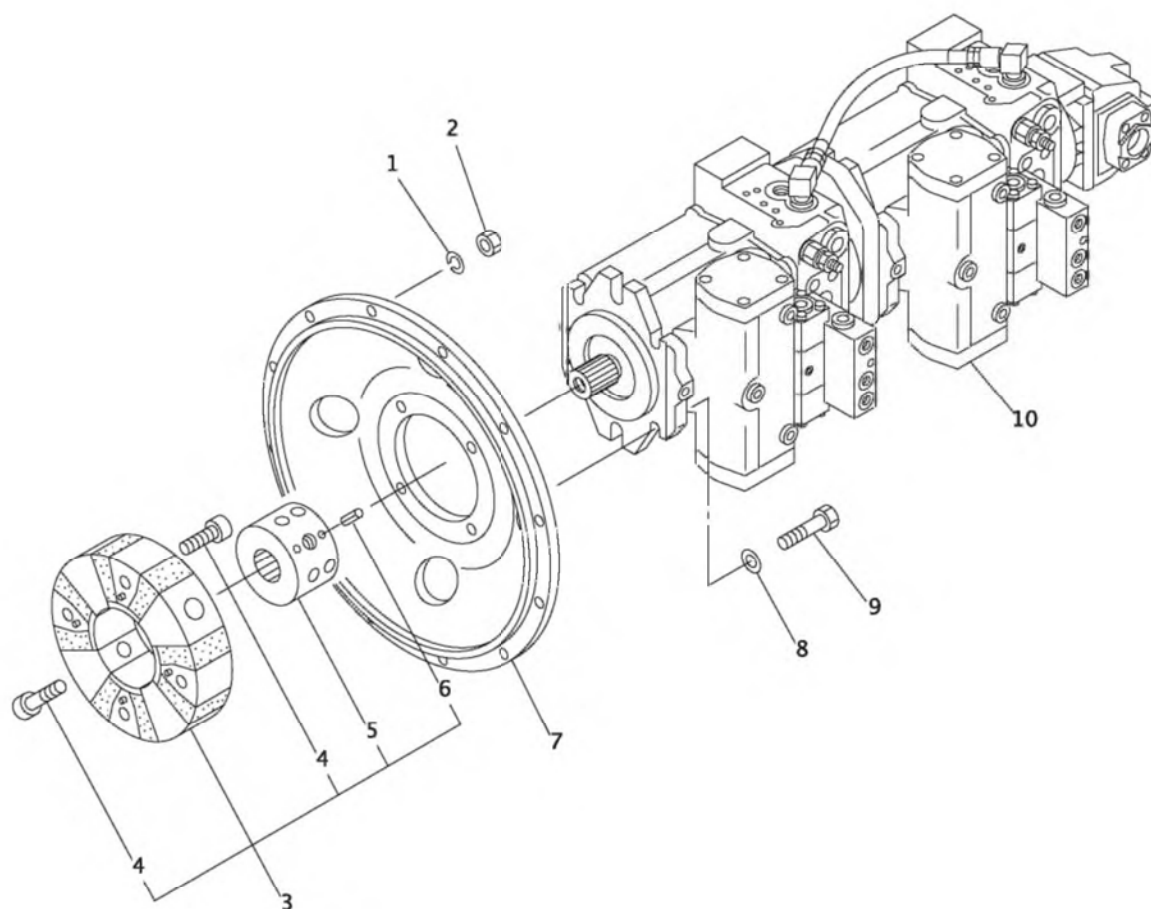

08-I072-070300-0

KEY No.	SU P.	PART No.	DESCRIPTION	Q'TY	CHAN .	SERIAL No.	REMARKS
0	×	F330 270 00	Drive Device, Oil Pump	1		CA000201- CA001000	
0	×	F330 536 00	Drive Device, Oil Pump	1		CA001001-	
1		0590 100 00	*Washer, Lock (W/Engine)	12		CA000201-	M10
2		0542 100 00	*Nut, Treatment (W/Engine)	12		CA000201-	M10
3		0651 470 UA	*Coupling Ass'y	1		CA000201-	
4		0562 180 55	**Bolt, Socket Head	8		CA000201-	M18X55
5		0651 470 02	*Hub, Coupling	1		CA000201-	
6		0494 608 10	**Pin, Spring	8		CA000201-	d=5X10
7	△	D230 001 00	*Flange, Pump	1		CA000201-	
8		0595 120 00	*Washer, Treatment	4		CA000201-	M12
9		0514 120 35	*Bolt, Treatment	4		CA000201-	M12X35 P=1.25
10	#	0780 047 UA	*Pump Ass'y, Oil	1		CA000201- CA001000	Sh. No. 5-2
10	#	0780 103 UA	*Pump Ass'y, Oil	1		CA001001-	Sh. No. 5-2

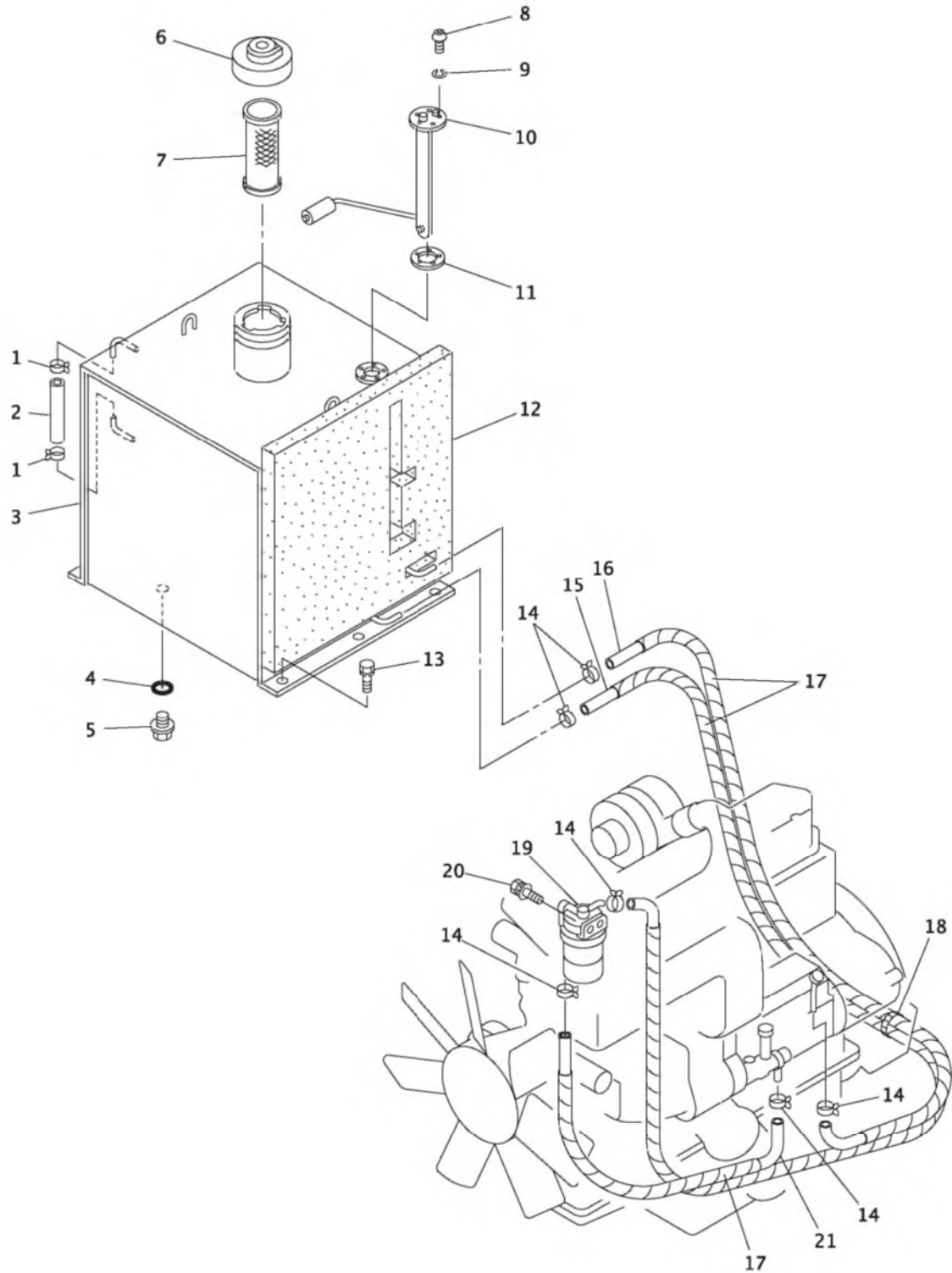

08-1072-070400-0

KEY No.	SU P.	PART No.	DESCRIPTION	Q'TY	CHAN	SERIAL No.	REMARKS
0	×	F337 111 00	Tank Ass'y, Fuel	1		CA000201-	
0-1	×	F337 098 00	Piping Ass'y, Fuel	1		CA000201-	
1		0690 081 62	*Clamp, Hose	2		CA000201-	
2		4070 427 13	*Hose, Gasoline	1		CA000201-	L=180
3		D284 084 00	*Tank, Fuel	1		CA000201-	
4		0760 312 11	*Ring, O	1		CA000201-	211-90B
5		4077 036 00	*Plug, Drain	1		CA000201-	M24
6		0729 910 29	*Cap	1		CA000201-	
7		0729 910 21	*Strainer	1		CA000201-	
8		0565 050 10	*Screw, Pan Head	5		CA000201-	M5X10
9		0590 050 00	*Washer, Lock	5		CA000201-	M5
10		0857 900 UA	*Gauge, Fuel	1		CA000201-	
11		0910 650 04	*Packing	1		CA000201-	
12		D467 847 00	*Panel, Sponge	1		CA000201-	
13		0520 120 30	*Bolt, Treatment (W/L.W)	6		CA000201-	M12X30 P=1.25
14		0690 074 16	*Clamp, Hose	6		CA000201-	
15		4070 572 08	*Hose, Fuel	1		CA000201-	L=2800
16		4070 572 15	*Hose, Fuel	1		CA000201-	L=2000
17		0820 803 05	*Tube, Corrugate	1		CA000201-	L=5600
18		0820 067 05	*Band, Cable	AR		CA000201-	
19		*** ** *	*Separator Ass'y, Water	1		CA000201-	ME091412
19-1		*** ** *	*Element	1		CA000201-	ME072970
20		0518 100 25	*Bolt, Treatment (W/L.W, F.W)	2		CA000201-	M12X25 P=1.25
21		4070 572 25	*Hose, Fuel	1		CA000201-	L=1000

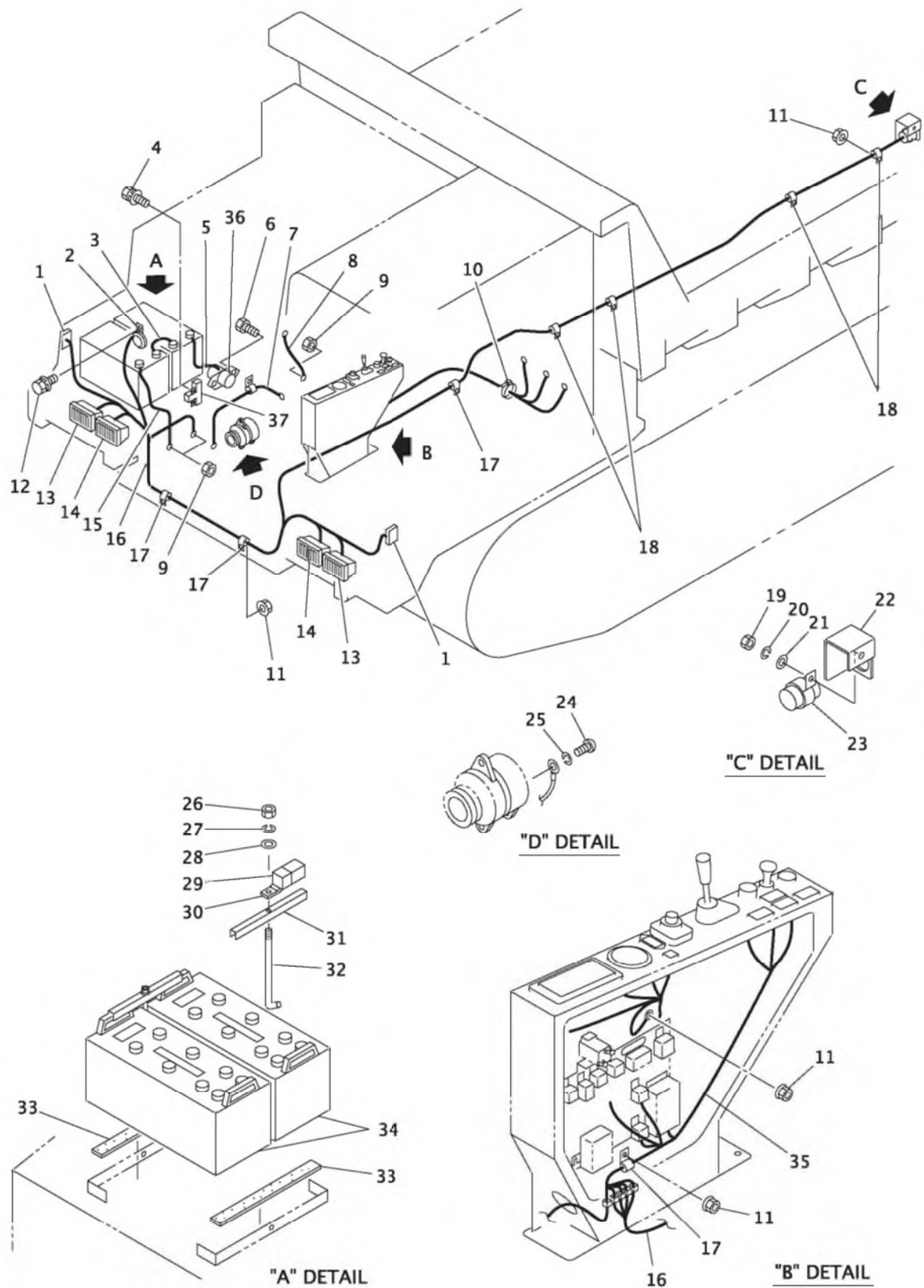

08-I072-080100-0

KEY No.	SU P.	PART No.	DESCRIPTION	Q'TY	CHAN .	SERIAL No.	REMARKS
0	×	F366 298 00	Electrical System	1		CA000201-	
0-1	×	F353 699 00	Accessories Ass'y	1		CA000201-	
0-2	×	F366 084 00	Battery Ass'y	1		CA000201-	
1		0854 528 UA	*Lamp, Turn Signal	2		CA000201-	
1-1		0854 528 02	**Bulb	1		CA000201-	
2		0857 011 60	*Horn	1		CA000201-* * *	
2		0861 001 01	*Horn	1	○	* * *-	
3		D591 135 00	*Cable, Battery	1		CA000201-	
4		0517 060 16	*Bolt, Treatment (W/L.W, F.W)	2		CA000201-	M6X16
5		D591 455 00	*Cable, Battery	1		CA000201-	
6		0552 080 25	*Bolt, Hex.	2		CA000201-	M8X25
7		D591 376 00	*Cable, Battery	1		CA000201-	
8		D591 130 00	*Cable, Battery	1		CA000201-	
9		0545 100 00	*Nut, Hex.	3		CA000201-	M10 P=1.25
10		0820 067 05	*Band, Cable	8		CA000201-	
11		0524 100 00	*Nut, Treatment (W/F.W)	15		CA000201-	M10 P=1.25
12		0517 080 20	*Bolt, Treatment (W/L.W, F.W)	1		CA000201-	M8X20
13		0854 527 UA	*Lamp, Head	2		CA000201-	
13-1		0854 527 06	**Bulb	1		CA000201-	
14		0840 203 UA	*Lamp, Head	2		CA000201-	
14-1		0840 203 05	**Bulb	1		CA000201-	
15		D591 131 00	*Cable, Battery	1		CA000201-	
16		D591 453 00	*Harness, Main	1		CA000201-	
17		4080 000 06	*Clamp	10		CA000201-	
18		4080 000 03	*Clamp	4		CA000201-	
19		0580 080 00	*Nut, Hex.	1		CA000201-	M8
20		0590 080 00	*Washer, Lock	1		CA000201-	M8
21		0593 080 00	*Washer, Flat	1		CA000201-	M8
22		D455 710 00	*Cover	1		CA000201-	
23		0857 011 48	*Horn, Back	1		CA000201-	
24		0565 060 16	*Screw, Pan Head	1		CA000201-	M6X16
25		0590 060 00	*Washer, Lock	1		CA000201-	M6
26		0545 100 00	*Nut, Hex.	2		CA000201-	M10 P=1.25
27		0590 100 00	*Washer, Lock	2		CA000201-	M10
28		0593 100 00	*Washer, Flat	2		CA000201-	M10
29		0830 291 01	*Link, Fusible	1		CA000201-	
30		0690 081 89	*Bracket	1		CA000201-	
31		4479 506 01	*Bracket	2		CA000201-	
32		D004 007 00	*Bolt, Hook	2		CA000201-	
33		4409 625 02	*Plate, Rubber	2		CA000201-	
34		0852 110 20	*Battery	2		CA000201-	
35		D591 454 00	*Harness	1		CA000201-	
36		*** ** *	*Relay, Battery	1		CA000201-	30890-03201
37		*** ** *	*Relay, Heater	1		CA000201-	ME072890

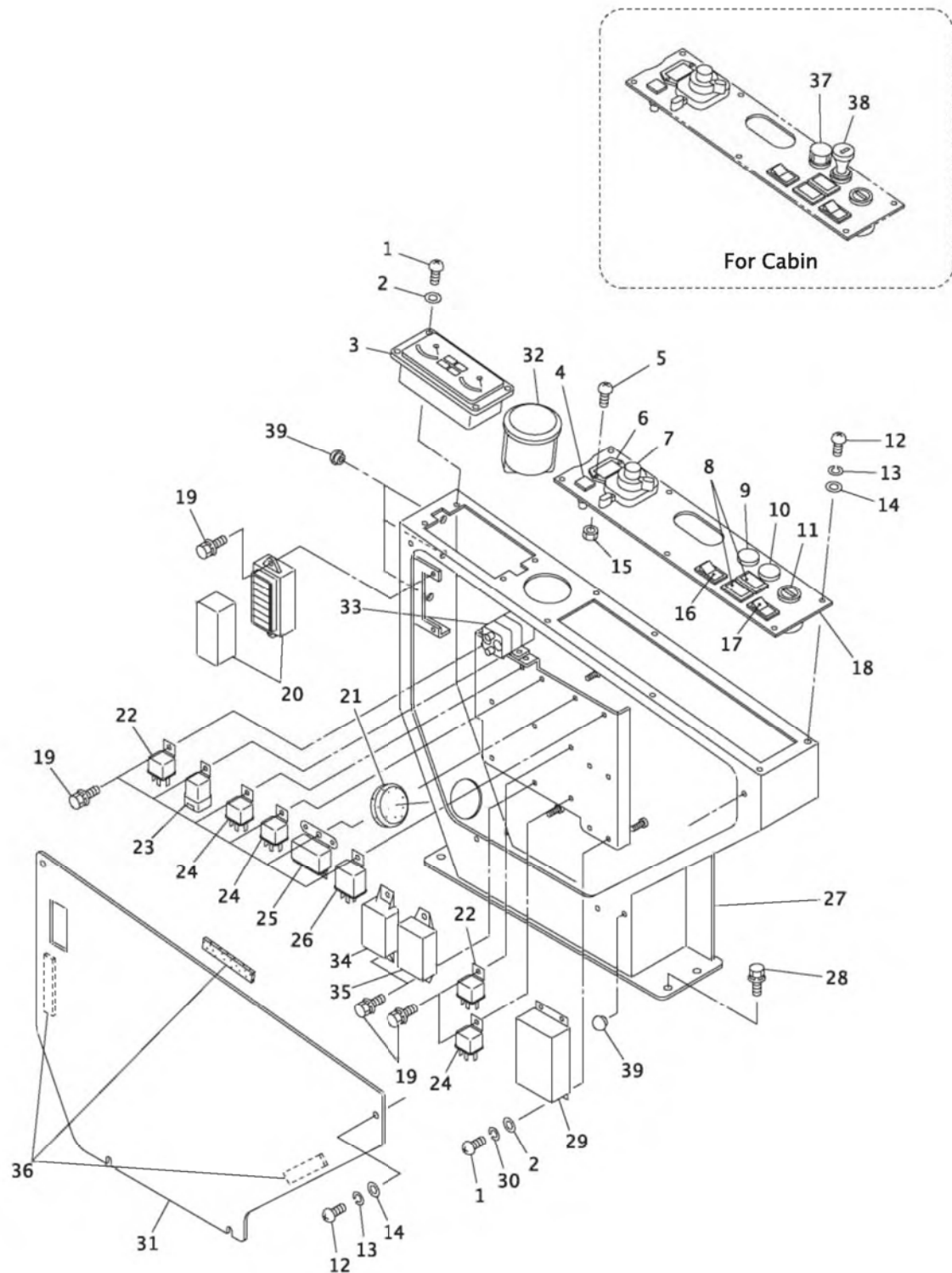

08-I072-080200-1

KEY No.	SU P.	PART No.	DESCRIPTION	Q'TY	CHAN	SERIAL No.	REMARKS
0	×	F360 688 00	Panel Ass'y, Instrument	1		CA000201-	
1		0565 040 16	*Screw, Pan Head	8		CA000201-	M4X16
2		0593 040 00	*Washer, Flat	8		CA000201-	M4
3		0881 502 UA	*Monitor Ass'y	1		CA000201-	
4		0854 150 33	*Lamp, Pilot	1		CA000201-	
5		0533 030 16	*Screw, Pan Head	2		CA000201-	M3X16
6		0856 050 10	*Meter, Hour	1		CA000201-* * *	
6		0856 412 00	*Meter, Hour	1	○	* * *-	
7		0858 308 00	*Switch Ass'y, Select	1		CA000201-	
8		0690 201 39	*Cover	2		CA000201-	
9		0910 940 12	*Grommet	1		CA000201-	
10		0910 950 08	*Grommet	1		CA000201-	
11		0858 110 06	*Switch Ass'y, Starter	1		CA000201-	
12		0533 060 16	*Screw, Pan Head	10		CA000201-	M6X16
13		0590 060 00	*Washer, Lock	10		CA000201-	M6
14		0593 060 00	*Washer, Flat	10		CA000201-	M6
15		0580 030 00	*Nut, Hex.	2		CA000201-	M3
16		0858 107 64	*Switch Ass'y, Shift	1		CA000201-	
17		0858 107 74	*Switch Ass'y	1		CA000201-* * *	
17		0858 310 01	*Switch Ass'y	1	○	* * *-	
18		D465 156 00	*Panel	1		CA000201-	
19		0517 060 16	*Bolt, Treatment (W/L.W, F.W)	16		CA000201-	M6X16
20		0858 101 83	*Box, Fuse	1		CA000201-	
20-1		0830 243 02	*Fuse	6		CA000201-	20A
20-2		0820 069 20	*Fuse, Decal	1		CA000201-	
21		0910 950 11	*Grommet	1		CA000201-	
22		0820 202 01	*Relay, Magnet Switch	2		CA000201-	
23		0870 888 08	*Relay, Monitor Glow	1		CA000201-* * *	
23		0820 202 03	*Relay, Monitor Glow	1		* * *-	
24		0820 202 00	*Relay, Magnet Switch	3		CA000201-	
25		0820 201 00	*Relay, Horn	1		CA000201-	
26		0870 888 07	*Relay, Flasher	1		CA000201-	
27		D452 102 00	*Box	1		CA000201-	
28		0518 100 30	*Bolt, Treatment (W/L.W, F.W)	4		CA000201-	M10X30 P=1.25
29		0860 902 UA	*Controler	1		CA000201-	
30		0590 040 00	*Washer, Lock	4		CA000201-	M4
31		D456 248 00	*Cover	1		CA000201-	
32		**** ** *	*Tachometer	1		CA000201-	ME049276
33		**** ** *	*Relay Ass'y, Starter	1		CA000201-	ME049302
34		**** ** *	*Relay Ass'y, Safety	1		CA000201-	ME049239
35		**** ** *	*Timer Ass'y, Engine Stop	1		CA000201-	ME080945
36		4409 827 11	*Plate, Rubber	3		CA000201-	
37		0858 107 73	*Switch Ass'y, Wiper	1		CA000201-	
38		0690 202 90	*Lighter Ass'y, Cigar	1		CA000201-	

KEY No.	SU P.	PART No.	DESCRIPTION	Q'TY	CHAN .	SERIAL No.	REMARKS
39		0690 201 08	*Plug, Hole	4		* * *-	

[Memo]

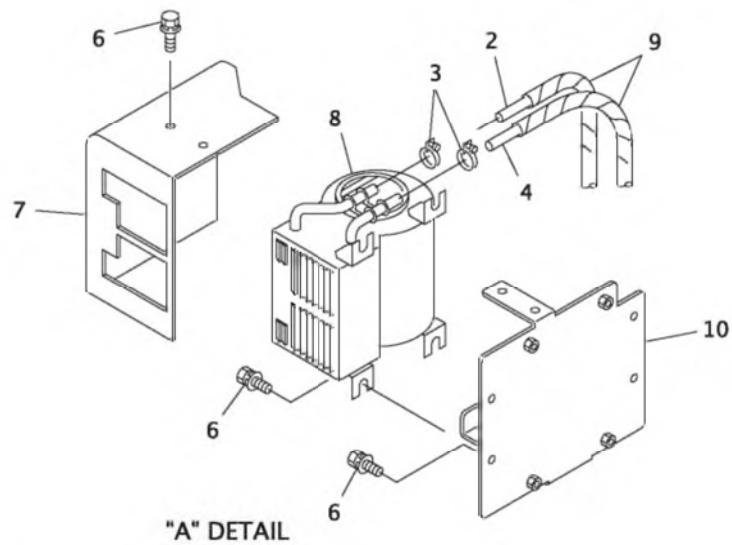
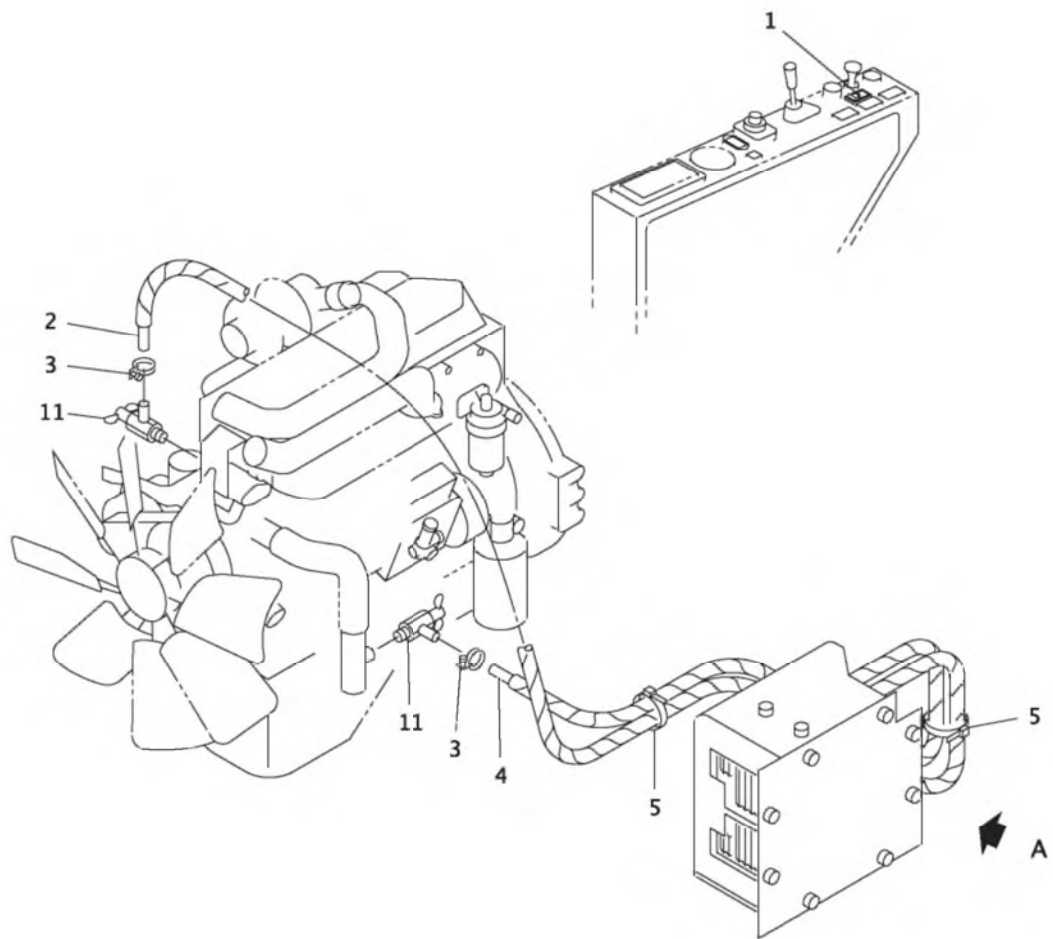

08-I072-080300-0

KEY No.	SU P.	PART No.	DESCRIPTION	Q'TY	CHAN .	SERIAL No.	REMARKS
0	×	F353 752 00	Heater Ass'y, Car	1		CA000201-	
1		0858 130 32	*Switch, Car Heater	1		CA000201-	
2		4070 102 19	*Hose, Water	1		CA000201-	L=1800
3		0690 074 20	*Clamp, Hose	4		CA000201-	
4		4070 102 29	*Hose, Water	1		CA000201-	L=1150
5		0820 067 05	*Band, Cable	8		CA000201-	
6		0517 080 20	*Bolt, Treatment (W/L.W, F.W)	11		CA000201-	M8X20
7		D456 197 00	*Cover	1		CA000201-	
8		0857 212 UA	*Heater, Car	1		CA000201-	
9		0790 000 02	*Tube, Spiral	1		CA000201-* * *	L=2700
9		0820 803 06	*Tube, Corrugate	1		* * *-	L=2700
10		D415 287 00	*Bracket	1		CA000201-	
11		0729 910 45	*Valve	2		CA000201-	ME047603

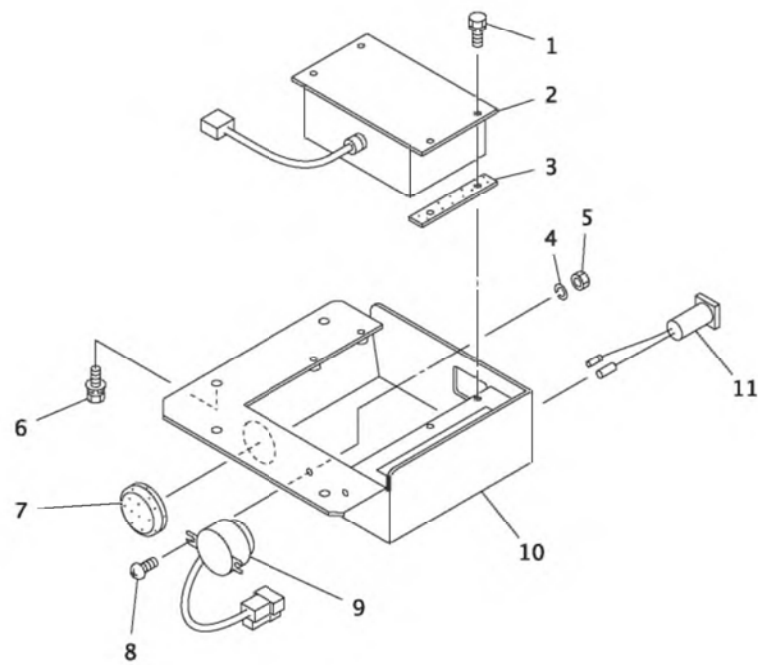
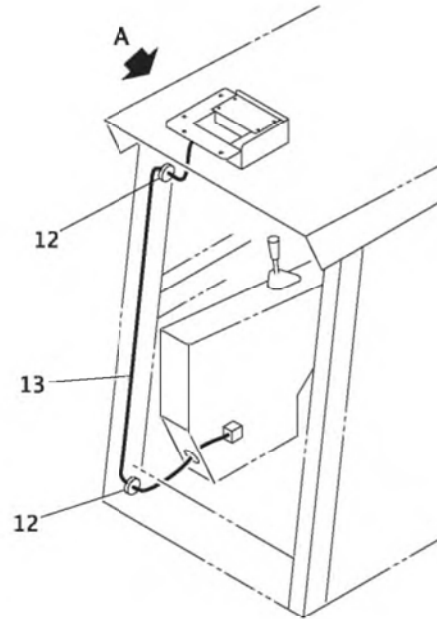

"A" DETAIL

08-I072-080400-0

KEY No.	SU P.	PART No.	DESCRIPTION	Q'TY	CHAN .	SERIAL No.	REMARKS
0	×	F366 297 00	Safe Alarm Equipment Ass'y	1		CA000201-	
1		0519 060 20	*Bolt, Treatment (W/L.W)	4		CA000201-	
2		0860 900 UA	*Inclination Alarm	1		CA000201-	
3		D433 086 00	*Plate, Rubber	2		CA000201-	L=110
4		0590 040 00	*Washer, Lock	2		CA000201-	M4
5		0580 040 00	*Nut, Hex.	2		CA000201-	M4
6		0518 100 25	*Bolt, Treatment (W/L.W, F.W)	4		CA000201-	M10X25 P=1.25
7		0910 950 11	*Grommet	1		CA000201-	
8		0565 040 16	*Screw, Pan Head	2		CA000201-	M4X16
9		0874 009 16	*Buzzer Ass'y	1		CA000201-	
9-1		0820 653 23	*Coupler	1		CA000201-	
9-2		0820 653 17	*Terminal	2		CA000201-	
10		D456 249 00	*Cover	1		CA000201-	
11		0840 134 07	*Lamp	1		CA000201-	
12		0910 950 11	*Grommet	2		CA000201-	For Canopy
13		D591 452 00	*Harness	1		CA000201-	For Canopy

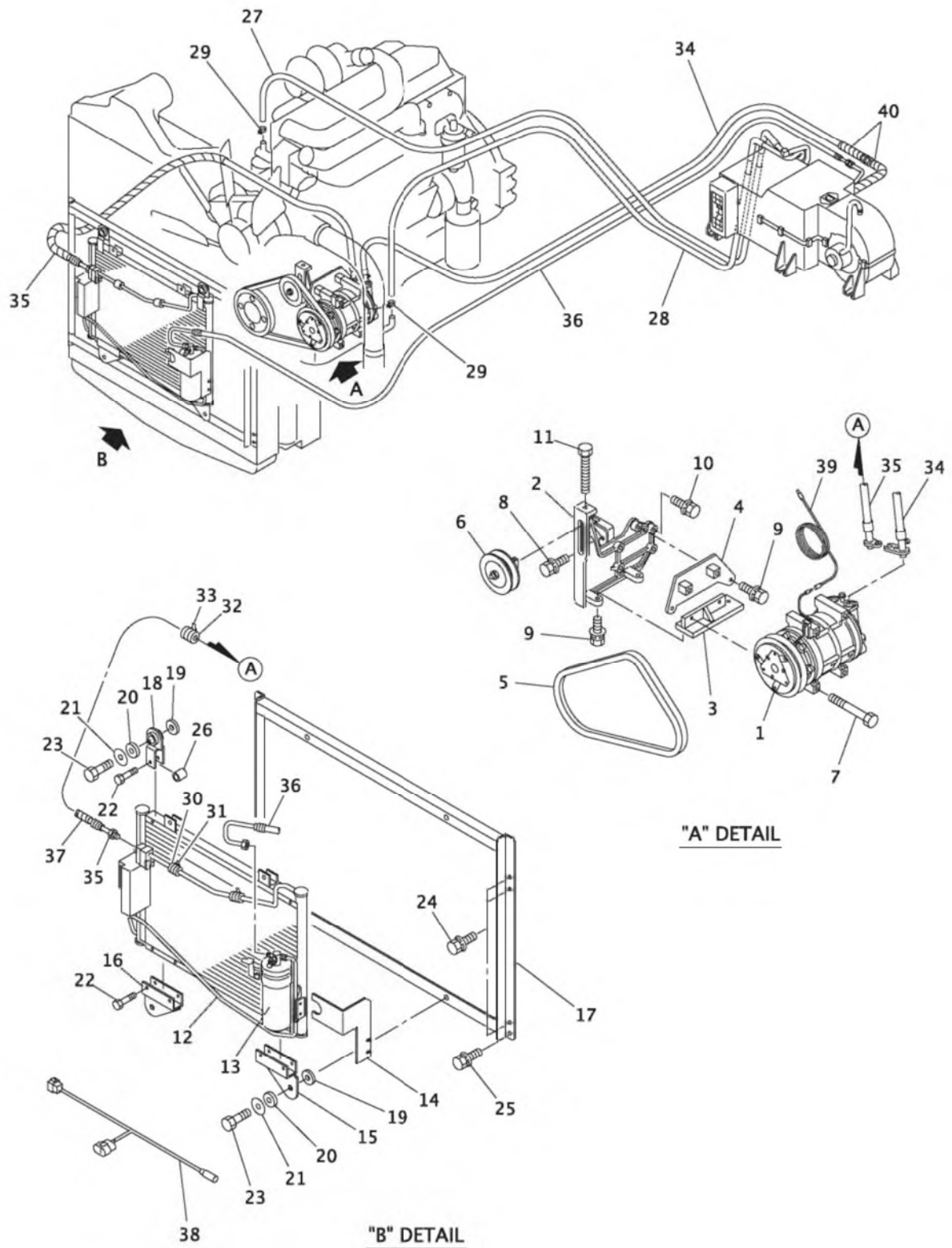

08-I072-080500-0

KEY No.	SU P.	PART No.	DESCRIPTION	Q'TY	CHAN	SERIAL No.	REMARKS
0	×	F385 088 00	Air Conditioner Ass'y	1		CA000201-CA001000	
0-1		0892 224 UA	Air Conditioner Ass'y	1		CA000201-CA001000	
1		0892 224 09	*Compressor Ass'y	1		CA000201-CA001000	
2		0892 224 10	*Bracket	1		CA000201-CA001000	
3		0892 224 11	*Bracket	1		CA000201-CA001000	
4		0892 224 12	*Bracket	1		CA000201-CA001000	
5		0892 224 13	*V Belt	1		CA000201-CA001000	
6		0892 224 22	*Pulley, Tension	1		CA000201-CA001000	
7		0519 080 95	*Bolt, Treatment (W/L.W)	4		CA000201-CA001000	M8X95
8		0517 100 20	*Bolt, Treatment (W/L.W, F.W)	2		CA000201-CA001000	M10X20
9		0517 080 20	*Bolt, Treatment (W/L.W, F.W)	4		CA000201-CA001000	M8X20
10		0517 100 35	*Bolt, Treatment (W/L.W, F.W)	4		CA000201-CA001000	M10X35
11		0551 080 90	*Bolt, Hex.	1		CA000201-CA001000	M8X90
11-1		0590 080 00	*Washer, Lock	1		CA000201-CA001000	M8
12		0892 224 92	*Condenser	1		CA000201-CA001000	
13		0892 224 17	*Tank, Receiver	1		CA000201-CA001000	
14		0892 224 23	*Cover	1		CA000201-CA001000	
15		D415 194 00	*Bracket	1		CA000201-CA001000	
16		D415 195 00	*Bracket	1		CA000201-CA001000	
17		D415 322 00	*Bracket	1		CA000201-CA001000	
18		D415 323 00	*Bracket	2		CA000201-CA001000	
19		D040 126 01	*Spacer	4		CA000201-CA001000	
20		0910 944 00	*Grommet	4		CA000201-CA001000	
21		4006 119 01	*Washer, Flat	4		CA000201-CA001000	M8
22		0550 050 40	*Bolt, Hex.	6		CA000201-CA001000	M5X40
23		0550 080 35	*Bolt, Hex.	4		CA000201-CA001000	M8X35
24		0517 060 16	*Bolt, Treatment (W/L.W, F.W)	6		CA000201-CA001000	M6X16

KEY No.	SU P.	PART No.	DESCRIPTION	Q'TY	CHAN .	SERIAL No.	REMARKS
25		0517 080 20	*Bolt, Treatment (W/L.W, F.W)	2		CA000201-CA001000	M8X20
26		D040 139 00	*Spacer	2		CA000201-CA001000	
27		4070 102 26	*Hose, Water	1		CA000201-CA001000	L=1900
28		4070 102 27	*Hose, Water	1		CA000201-CA001000	L=1200
29		0690 074 20	*Clamp, Hose	2		CA000201-CA001000	
30		4580 736 00	*Pad	2		CA000201-CA001000	
31		0820 067 04	*Band, Cable	2		CA000201-CA001000	
32		4580 733 00	*Pad	2		CA000201-CA001000	
33		0820 067 05	*Band, Cable	2		CA000201-CA001000	
34		0892 224 16	*Hose Ass'y	1		CA000201-CA001000	
35		0892 224 15	*Hose Ass'y	1		CA000201-CA001000	
36		0892 224 14	*Hose Ass'y	1		CA000201-CA001000	
37		**** ** *	*Hose, Spiral	1		CA000201-CA001000	
38		0892 224 07	*Harness	1		CA000201-CA001000	
39		0892 224 24	*Harness	1		CA000201-CA001000	
40		0892 224 08	*Tape, Coal	2		CA000201-CA001000	

[Memo]

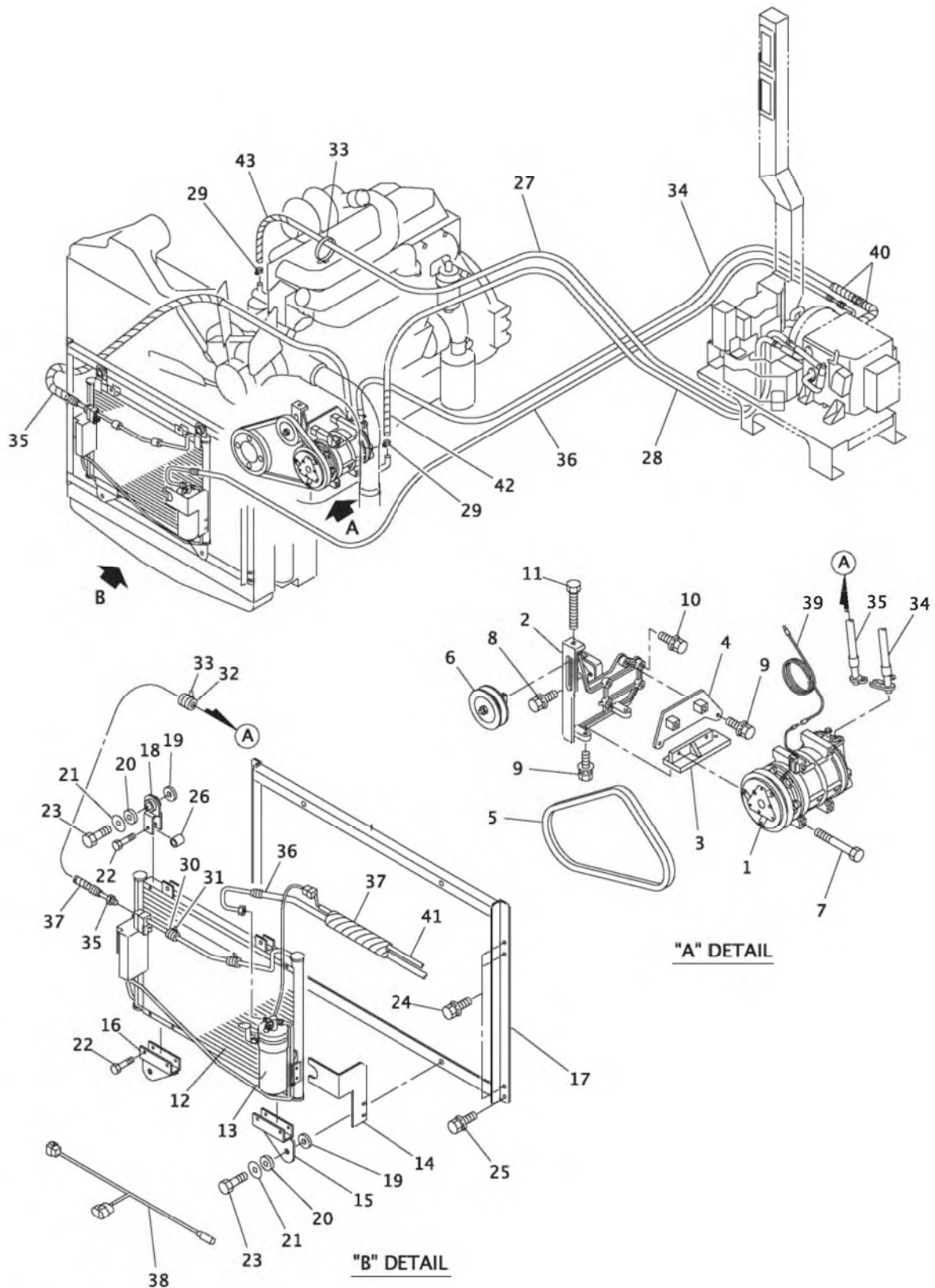

08-I072-0805A0-1

KEY No.	SU P.	PART No.	DESCRIPTION	Q'TY	CHAN	SERIAL No.	REMARKS
0	×	F385 209 00	Air Conditioner Ass'y	1		CA001001-	
0-1		0892 252 UA	Air Conditioner Ass'y	1		CA001001-	
1		0892 252 08	*Compressor Ass'y	1		CA001001-	
2		0892 224 10	*Bracket	1		CA001001-	
3		0892 252 09	*Bracket	1		CA001001-	
4		0892 252 10	*Bracket	1		CA001001-	
5		0892 224 13	*V Belt	1		CA001001-	
6		0892 224 22	*Pulley, Tension	1		CA001001-	
7		0519 080 95	*Bolt, Treatment (W/L.W)	4		CA001001-	M8X95
8		0517 100 20	*Bolt, Treatment (W/L.W, F.W)	2		CA001001-	M10X20
9		0517 080 20	*Bolt, Treatment (W/L.W, F.W)	4		CA001001-	M8X20
10		0517 100 35	*Bolt, Treatment (W/L.W, F.W)	4		CA001001-	M10X35
11		0551 080 90	*Bolt, Hex.	1		CA001001-	M8X90
11-1		0590 080 00	*Washer, Lock	1		CA001001-	M8
12		0892 224 92	*Condenser	1		CA001001-	
13		0892 224 17	*Tank, Receiver	1		CA001001-	
14		0892 224 23	*Cover	1		CA001001-	
15		D415 194 00	*Bracket	1		CA001001-	
16		D415 195 00	*Bracket	1		CA001001-	
17		D415 322 00	*Bracket	1		CA001001-	
18		D415 323 00	*Bracket	2		CA001001-	
19		D040 126 01	*Spacer	4		CA001001-	
20		0910 944 00	*Grommet	4		CA001001-	
21		4006 119 01	*Washer, Flat	4		CA001001-	M8
22		0550 050 40	*Bolt, Hex.	6		CA001001-	M5X40
23		0550 080 35	*Bolt, Hex.	4		CA001001-	M8X35
24		0517 060 16	*Bolt, Treatment (W/L.W, F.W)	6		CA001001-	M6X16
25		0517 080 20	*Bolt, Treatment (W/L.W, F.W)	2		CA001001-	M8X20
26		D040 139 00	*Spacer	2		CA001001-	
27	×	4070 102 19	*Hose, Water	1		Not for use	L=1500
27		4070 102 18	*Hose, Water	1		CA001001-	L=1500
28		4070 102 22	*Hose, Water	1		CA001001-	L=1000
29		0690 074 20	*Clamp, Hose	2		CA001001-	
30		4580 736 00	*Pad	2		CA001001-	
31		0820 067 04	*Band, Cable	2		CA001001-	
32		4580 733 00	*Pad	2		CA001001-	
33		0820 067 05	*Band, Cable	AR		CA001001-	
34		0892 224 16	*Hose Ass'y	1		CA001001-	
35		0892 224 15	*Hose Ass'y	1		CA001001-	
36		0892 224 14	*Hose Ass'y	1		CA001001-	
37		*** ** *	*Hose, Spiral	1		CA001001-	
38		0892 224 07	*Harness	1		CA001001-	
39		0892 224 24	*Harness	1		CA001001-	
40		0892 224 08	*Tape, Coal	2		CA001001-	
41		0892 252 11	*Harness	1		CA001001-	

KEY No.	SU P.	PART No.	DESCRIPTION	Q'TY	CHAN .	SERIAL No.	REMARKS
42		0820 803 06	*Tube, Corrugate	1		CA001001-	L=900
43		0820 803 06	*Tube, Corrugate	1		CA001001-	L=1400

[Memo]

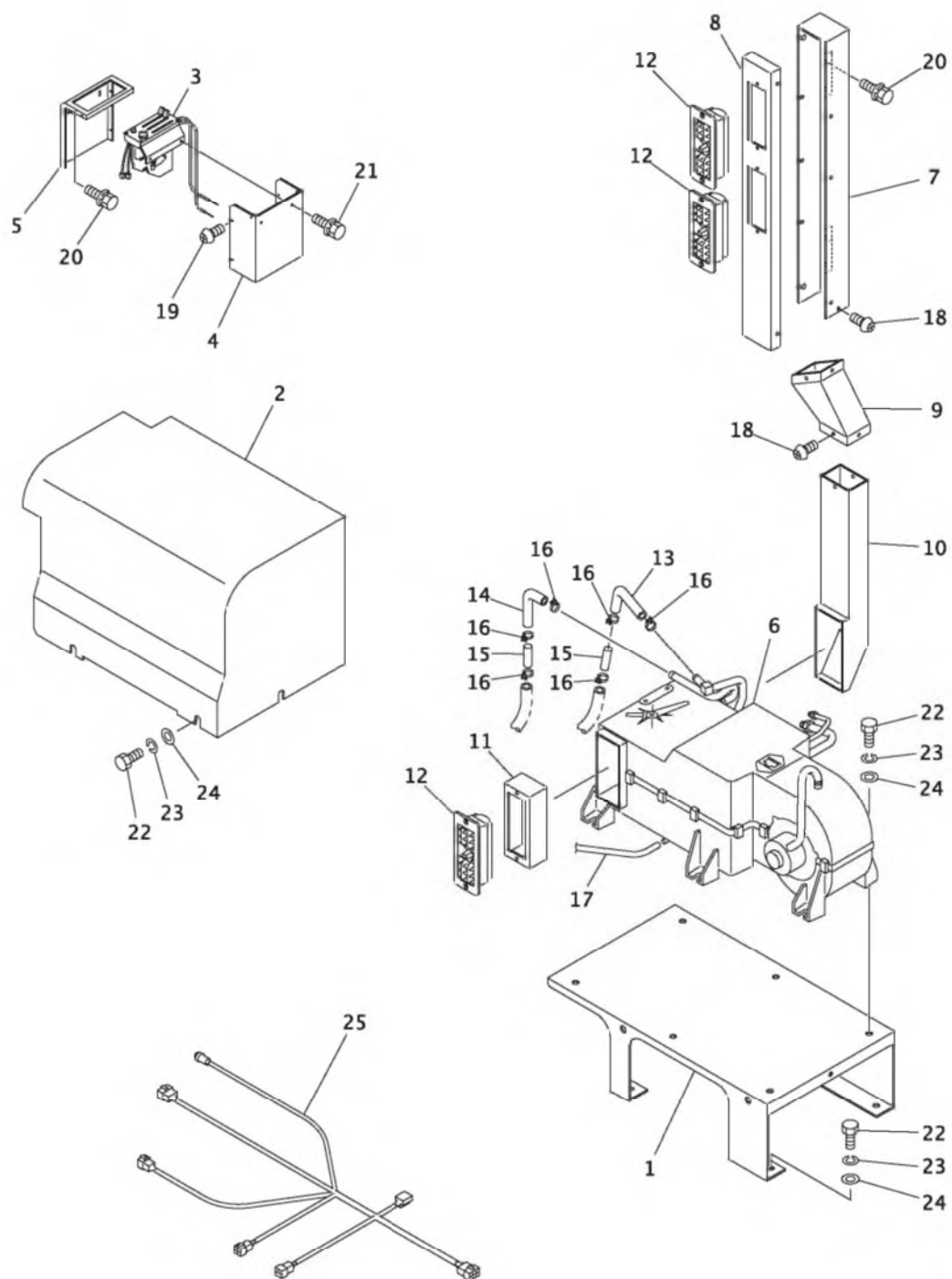

08-I072-080600-0

KEY No.	SU P.	PART No.	DESCRIPTION	Q'TY	CHAN	SERIAL No.	REMARKS
0	×	F385 088 00	Air Conditioner Ass'y	1		CA000201-CA001000	
1		D415 171 00	*Bracket	1		CA000201-CA001000	
2		D456 202 00	*Cover	1		CA000201-CA001000	
3		0892 224 01	*Switch, Control	1		CA000201-CA001000	
4		0892 224 02	*Box, Control	1		CA000201-CA001000	
5		0892 224 03	*Box, Control	1		CA000201-CA001000	
6		0892 224 91	*Unit, Cooling	1		CA000201-CA001000	
7		0892 224 18	*Duct	1		CA000201-CA001000	
8		0892 224 19	*Duct	1		CA000201-CA001000	
9		0892 224 20	*Duct	1		CA000201-CA001000	
10		0892 224 21	*Duct	1		CA000201-CA001000	
11		0892 224 04	*Duct	1		CA000201-CA001000	
12		0892 224 05	*Louver	3		CA000201-CA001000	
13		0892 224 26	*Hose	1		CA000201-CA001000	
14		0892 224 27	*Hose	1		CA000201-CA001000	
15		0892 224 28	*Pipe	2		CA000201-CA001000	
16		**** ** *	*Clamp	6		CA000201-CA001000	
17		0892 224 25	*Hose, Drain	1		CA000201-CA001000	L=1900
18		0565 040 10	*Screw, Pan Head	8		CA000201-CA001000	M4X10
19		**** ** *	*Screw, Pan Head (W/L.W, F.W)	6		CA000201-CA001000	M4X16
20		0517 060 16	*Bolt, Treatment (W/L.W, F.W)	8		CA000201-CA001000	M6X16
21		0517 080 16	*Bolt, Treatment (W/L.W, F.W)	2		CA000201-CA001000	M8X16
22		0541 100 25	*Bolt, Hex.	14		CA000201-CA001000	M10X25 P=1.25
23		0590 100 00	*Washer, Lock	14		CA000201-CA001000	M10
24		0593 100 00	*Washer, Flat	14		CA000201-CA001000	M10
25		0892 224 06	*Harness	1		CA000201-CA001000	

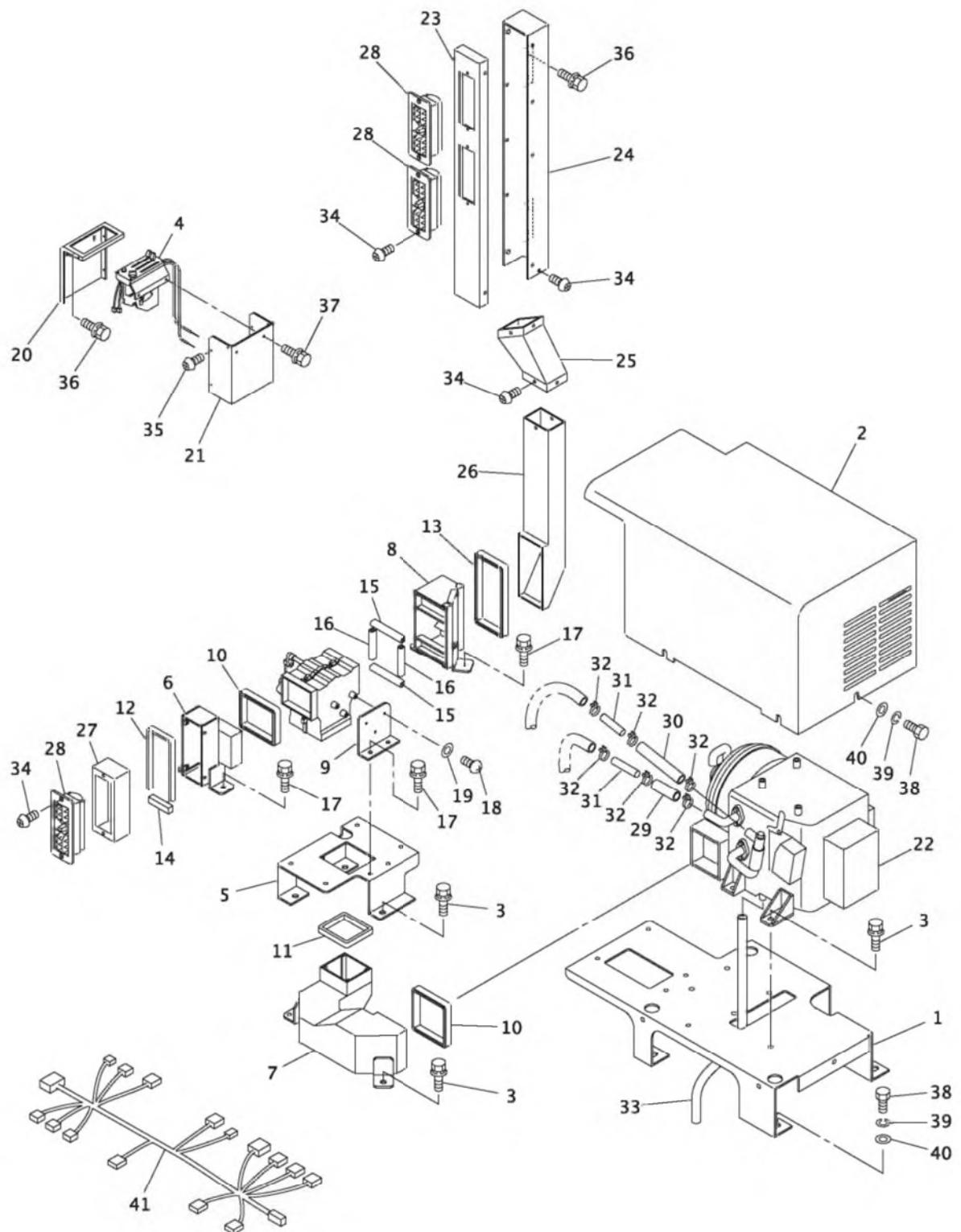

08-I072-0806A0-0

KEY No.	SU P.	PART No.	DESCRIPTION	Q'TY	CHAN	SERIAL No.	REMARKS
0	×	F385 209 00	Air Conditioner Ass'y	1		CA001001-	
1		D417 119 00	*Bracket	1		CA001001-	
2		D457 222 00	*Cover	1		CA001001-	
3		0517 080 20	*Bolt, Treatment (W/L.W, F.W)	9		CA001001-	M8X20
4		0892 252 01	*Switch, Control	1		CA001001-	
5		D417 228 00	*Bracket	1		CA001001-	
6		D522 191 00	*Duct	1		CA001001-	
7		D522 196 00	*Duct	1		CA001001-	
8		D522 197 00	*Duct	1		CA001001-	
9		D417 133 00	*Bracket	1		CA001001-	
10		D468 784 01	*Panel, Sponge	2		CA001001-	
11		D468 788 03	*Panel, Sponge	1		CA001001-	
12		D468 788 02	*Panel, Sponge	1		CA001001-	
13		D468 789 01	*Panel, Sponge	1		CA001001-	
14		D468 790 01	*Panel, Sponge	1		CA001001-	
15		D468 784 02	*Panel, Sponge	2		CA001001-	
16		D468 784 03	*Panel, Sponge	2		CA001001-	
17		0517 080 16	*Bolt, Treatment (W/L.W, F.W)	6		CA001001-	M8X16
18		0455 040 10	*Screw, Tapping	3		CA001001-	
19		0593 040 00	*Washer, Flat	3		CA001001-	
20		0892 252 02	*Box, Control	1		CA001001-	
21		0892 252 03	*Box, Control	1		CA001001-	
22		0892 252 91	*Unit, Cooling	1		CA001001-	
23		0892 224 19	*Duct	1		CA001001-	
24		0892 224 18	*Duct	1		CA001001-	
25		0892 224 20	*Duct	1		CA001001-	
26		0892 224 21	*Duct	1		CA001001-	
27		0892 224 04	*Duct	1		CA001001-	
28		0892 224 05	*Louver	3		CA001001-	
29		0892 252 04	*Hose	1		CA001001-	L=90
30		0892 252 05	*Hose	1		CA001001-	L=140
31		0892 224 28	*Pipe	2		CA001001-	
32		**** ** *	*Clamp	6		CA001001-	
33		0892 252 06	*Hose, Drain	1		CA001001-	L=1900
34		0565 040 10	*Screw, Pan Head	28		CA001001-	M4X10
35		**** ** *	*Screw, Pan Head (W/L.W, F.W)	5		CA001001-	M4X16
36		0517 060 16	*Bolt, Treatment (W/L.W, F.W)	8		CA001001-	M6X16
37		0517 060 12	*Bolt, Treatment (W/L.W, F.W)	2		CA001001-	M6X12
38		0541 100 25	*Bolt, Hex.	8		CA001001-	M10X25 P=1.25
39		0590 100 00	*Washer, Lock	8		CA001001-	M10
40		0593 100 00	*Washer, Flat	8		CA001001-	M10
41		0892 252 07	*Harness	1		CA001001-	

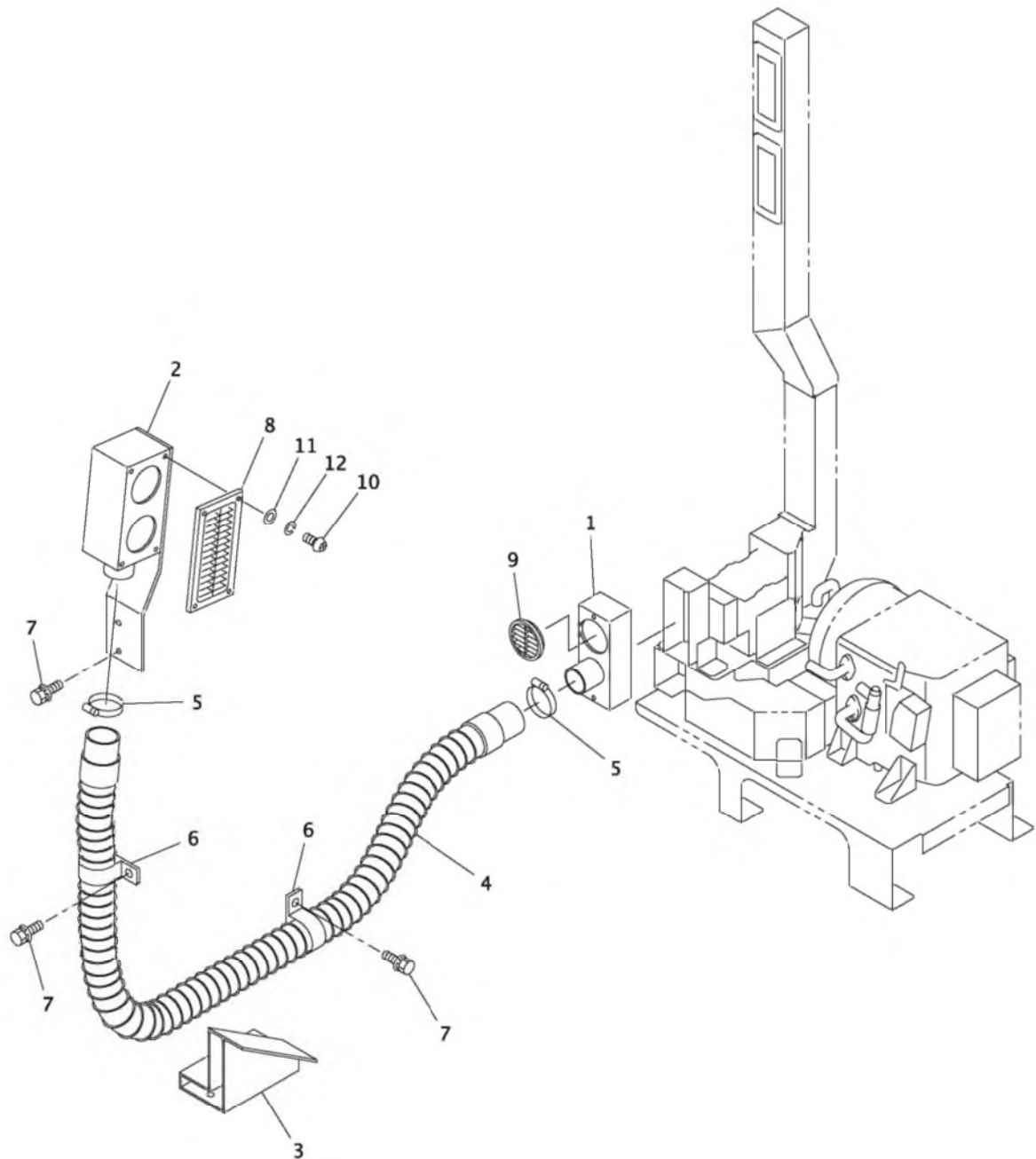

08-1072-080700-0

KEY No.	SU P.	PART No.	DESCRIPTION	Q'TY	CHAN .	SERIAL No.	REMARKS
0	×	F385 142 00	Defroster Ass'y	1		CA001001-	
1		D522 124 00	*Duct	1		CA001001-	
2		D522 134 00	*Duct	1		CA001001-	
3		D501 040 00	*Pedal	1		CA001001-	
4		4070 269 15	*Hose, Duct	1		CA001001-	L=1800
5		0690 078 10	*Clamp, Hose	2		CA001001-	
6		D080 019 00	*Clamp, Hose	2		CA001001-	
7		0517 100 25	*Bolt, Treatment (W/L.W, F.W)	4		CA001001-	M10X25
8		0820 023 11	*Louver	1		CA001001-	
9		0820 023 12	*Louver	1		CA001001-	
10		0565 040 16	*Screw, Pan Head	4		CA001001-	M4X16
11		0593 040 00	*Washer, Flat	4		CA001001-	M4
12		0590 040 00	*Washer, Lock	4		CA001001-	M4

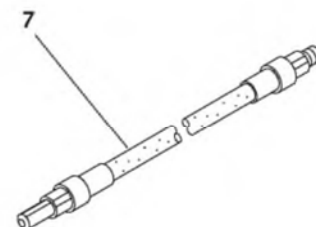
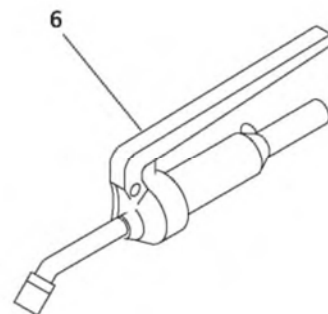
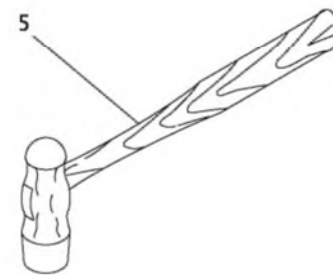
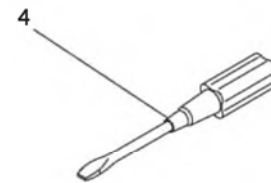
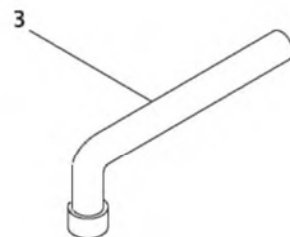
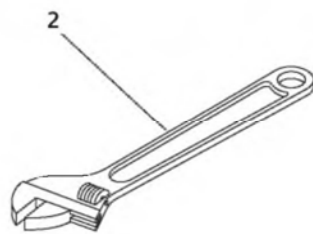
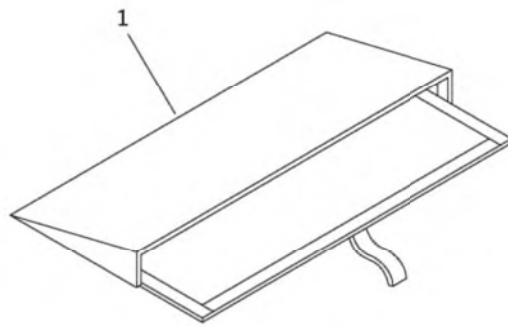

08-I072-090100-0

KEY No.	SU P.	PART No.	DESCRIPTION	Q'TY	CHAN .	SERIAL No.	REMARKS
0	×	5388 510 12	Tools	1		CA000201-	
1		4450 505 00	*Case, Tools	1		CA000201-	
2	△	0931 109 25	*Wrench, Adjustable	1		CA000201-	250mm
3	△	0931 070 24	*Wrench, Type-L	1		CA000201-	24mm
4	△	0931 301 04	*Driver (-)	1		CA000201-	100mm
5	△	0931 331 10	*Hammer	1		CA000201-	#1
6		0931 370 11	*Gun, Grease	1		CA000201-	
7	☆	0931 371 01	*Hose, Grease	1		CA000201-	48190 20540

ALPHABETICAL INDEX

Parts Name	P/N	Page *1	Item
Bolt (M12X25)	*****	124	1
Bolt (M12X30)	*****	124	7
Bracket	*****	124	8
Bracket (L.H.)	*****	124	73
Bracket (R.H.) (W/Engine)	*****	124	2
Cap, End	*****	90	11
Clamp	*****	152	16
Clamp	*****	154	32
Clamp, Hose	*****	124	13
Clamp, Hose	*****	124	16
Cooler, Inter	*****	124	65
Element	*****	132	19-1
Gasket	*****	124	21
Gasket	*****	128	13
Gasket	*****	128	31
Hose, Inter Cooler	*****	124	14
Hose, Inter Cooler	*****	124	15
Hose, Spiral	*****	144	37
Hose, Spiral	*****	148	37
Housing	*****	90	29
Muffler	*****	128	14
Pipe	*****	124	28
Plate	*****	124	18
Plug	*****	124	22
Relay Ass'y, Safety	*****	136	34
Relay Ass'y, Starter	*****	136	33
Relay, Battery	*****	134	36
Relay, Heater	*****	134	37
Rubber, Cushion	*****	124	5
Rubber, Cushion	*****	124	72
Screw, Pan Head (W/L.W, F.W)	*****	152	19
Screw, Pan Head (W/L.W, F.W)	*****	154	35
Separator Ass'y, Water	*****	132	19
Stopper	*****	90	31
Stopper	*****	124	6
Tachometer	*****	136	32
Timer Ass'y, Engine Stop	*****	136	35
Wire	032210899	128	29
Screw, Tapping	045503010	22	131
Screw, Tapping	045504010	122	8
Screw, Tapping	045504010	154	18
Screw, Tapping	045504045	22	11-12
Bolt (W/Flange)	045708016	124	44
Washer, Conical Spring	049180016	28	4
Ring, Snap (For No.2 Pump)	049350019	94	37
Ring, Snap	049350028	90	74
Ring, Snap (For No.2 Pump)	049350028	94	35
Ring, Snap	049350040	94	41
Ring, Snap	049350055	90	23
Ring, Snap	049350058	94	6

*1 Note

ALPHABETICAL INDEX

Parts Name	P/N	Page *1	Item
Ring, Snap	049350072	6	5
Ring, Snap	049350080	4	18
Ring, Snap	049350080	100	13
Ring, Snap	049350090	4	18
Ring, Snap	049350100	10	6
Ring Snap	049351020	118	10
Ring, Snap	049351020	112	29
Ring, Snap	049351020	116	12
Ring, Snap	049351035	6	7
Ring, Snap	049351035	90	17
Ring, E	049356108	22	101
Pin, Spring	049460406	106	1
Pin, Spring	049460610	90	25
Pin, Spring	049460620	90	87
Pin, Spring	049460810	130	6
Pin, Spring	049460920	90	97
Pin, Spring	049465185	10	4
Screw, Drive	049703500	34	14
Screw, Drive	049703500	38	13
Screw, Drive	049703500	42	14
Screw, Drive	049703500	46	13
Screw, Drive	049703500	50	13
Screw, Drive	049703500	54	13
Bolt, Treatment	051305010	122	23
Bolt, Treatment	051310020	102	9
Bolt, Treatment	051312025	14	71
Bolt, Treatment	051410040	14	41
Bolt, Treatment	051412030	2	11
Bolt, Treatment	051412035	130	9
Bolt, Treatment	051412080	58	33
Bolt, Treatment	051412080	62	41
Bolt, Treatment	051412120	58	44
Bolt, Treatment	051412120	62	52
Bolt, Treatment (W/L.W, F.W)	051706010	80	15
Bolt, Treatment (W/L.W, F.W)	051706012	14	61
Bolt, Treatment (W/L.W, F.W)	051706012	154	37
Bolt, Treatment (W/L.W, F.W)	051706015	14	50
Bolt, Treatment (W/L.W, F.W)	051706016	22	5
Bolt, Treatment (W/L.W, F.W)	051706016	112	35
Bolt, Treatment (W/L.W, F.W)	051706016	116	28
Bolt, Treatment (W/L.W, F.W)	051706016	122	25
Bolt, Treatment (W/L.W, F.W)	051706016	124	33
Bolt, Treatment (W/L.W, F.W)	051706016	134	4

*1 Note

ALPHABETICAL INDEX

Parts Name	P/N	Page *1	Item
Bolt, Treatment (W/L.W, F.W)	051706016	136	19
Bolt, Treatment (W/L.W, F.W)	051706016	144	24
Bolt, Treatment (W/L.W, F.W)	051706016	148	24
Bolt, Treatment (W/L.W, F.W)	051706016	152	20
Bolt, Treatment (W/L.W, F.W)	051706016	154	36
Bolt, Treatment (W/L.W, F.W)	051706020	22	119
Bolt, Treatment (W/L.W, F.W)	051708016	14	7
Bolt, Treatment (W/L.W, F.W)	051708016	68	24
Bolt, Treatment (W/L.W, F.W)	051708016	72	49
Bolt, Treatment (W/L.W, F.W)	051708016	76	53
Bolt, Treatment (W/L.W, F.W)	051708016	112	44
Bolt, Treatment (W/L.W, F.W)	051708016	116	37
Bolt, Treatment (W/L.W, F.W)	051708016	120	5
Bolt, Treatment (W/L.W, F.W)	051708016	152	21
Bolt, Treatment (W/L.W, F.W)	051708016	154	17
Bolt, Treatment (W/L.W, F.W)	051708020	112	37
Bolt, Treatment (W/L.W, F.W)	051708020	116	30
Bolt, Treatment (W/L.W, F.W)	051708020	124	47
Bolt, Treatment (W/L.W, F.W)	051708020	124	53
Bolt, Treatment (W/L.W, F.W)	051708020	134	12
Bolt, Treatment (W/L.W, F.W)	051708020	140	6
Bolt, Treatment (W/L.W, F.W)	051708020	144	9
Bolt, Treatment (W/L.W, F.W)	051708020	144	25
Bolt, Treatment (W/L.W, F.W)	051708020	148	9
Bolt, Treatment (W/L.W, F.W)	051708020	148	25
Bolt, Treatment (W/L.W, F.W)	051708020	154	3
Bolt, Treatment (W/L.W, F.W)	051710020	144	8

*1 Note

ALPHABETICAL INDEX

Parts Name	P/N	Page *1	Item
F.W)			
Bolt, Treatment (W/L.W, F.W)	051710020	148	8
Bolt, Treatment (W/L.W, F.W)	051710025	156	7
Bolt, Treatment (W/L.W, F.W)	051710035	144	10
Bolt, Treatment (W/L.W, F.W)	051710035	148	10
Bolt, Treatment (W/L.W, F.W)	051810020	14	9
Bolt, Treatment (W/L.W, F.W)	051810020	20	7
Bolt, Treatment (W/L.W, F.W)	051810020	22	58
Bolt, Treatment (W/L.W, F.W)	051810020	122	12
Bolt, Treatment (W/L.W, F.W)	051810025	12	8
Bolt, Treatment (W/L.W, F.W)	051810025	14	2
Bolt, Treatment (W/L.W, F.W)	051810025	30	15
Bolt, Treatment (W/L.W, F.W)	051810025	58	21
Bolt, Treatment (W/L.W, F.W)	051810025	62	21
Bolt, Treatment (W/L.W, F.W)	051810025	72	21
Bolt, Treatment (W/L.W, F.W)	051810025	76	22
Bolt, Treatment (W/L.W, F.W)	051810025	80	13
Bolt, Treatment (W/L.W, F.W)	051810025	84	10
Bolt, Treatment (W/L.W, F.W)	051810025	112	5
Bolt, Treatment (W/L.W, F.W)	051810025	116	4
Bolt, Treatment (W/L.W, F.W)	051810025	118	7
Bolt, Treatment (W/L.W, F.W)	051810025	120	8
Bolt, Treatment (W/L.W, F.W)	051810025	124	24
Bolt, Treatment (W/L.W, F.W)	051810025	128	4
Bolt, Treatment (W/L.W, F.W)	051810025	132	20
Bolt, Treatment (W/L.W, F.W)	051810025	142	6
Bolt, Treatment (W/L.W, F.W)	051810030	12	4

*1 Note

ALPHABETICAL INDEX

Parts Name	P/N	Page *1	Item
Bolt, Treatment (W/L.W, F.W)	051810030	136	28
Bolt, Treatment (W/L.W, F.W)	051810040	112	12
Bolt, Treatment (W/L.W, F.W)	051812030	20	17
Bolt, Treatment (W/L.W)	051906012	14	24
Bolt, Treatment (W/L.W)	051906020	142	1
Bolt, Treatment (W/L.W)	051908016	20	22
Bolt, Treatment (W/L.W)	051908016	22	12
Bolt, Treatment (W/L.W)	051908020	58	14
Bolt, Treatment (W/L.W)	051908020	62	14
Bolt, Treatment (W/L.W)	051908030	112	24
Bolt, Treatment (W/L.W)	051908095	144	7
Bolt, Treatment (W/L.W)	051908095	148	7
Bolt, Treatment (W/L.W)	051910030	90	77
Bolt, Treatment (W/L.W)	052010020	2	8
Bolt, Treatment (W/L.W)	052010030	80	36
Bolt, Treatment (W/L.W)	052012025	58	28
Bolt, Treatment (W/L.W)	052012025	62	36
Bolt, Treatment (W/L.W)	052012030	102	12
Bolt, Treatment (W/L.W)	052012030	132	13
Nut, Hex. (W/F.W)	052108000	30	8
Nut, Hex. (W/F.W)	052108000	32	9
Nut, Treatment (W/F.W)	052410000	112	23
Nut, Treatment (W/F.W)	052410000	116	20
Nut, Treatment (W/F.W)	052410000	122	2
Nut, Treatment (W/F.W)	052410000	134	11
Screw, Pan Head	053303016	136	5
Screw, Pan Head	053306016	20	12
Screw, Pan Head	053306016	30	6
Screw, Pan Head	053306016	32	6
Screw, Pan Head	053306016	136	12
Nut, Treatment	053512000	58	46
Nut, Treatment	053512000	62	54
Nut, Cap	053906000	66	6
Nut, Treatment (L.H. Screw)	054012000	58	5
Nut, Treatment (L.H. Screw)	054012000	62	5
Bolt, Hex.	054110020	22	15
Bolt, Hex.	054110025	22	78
Bolt, Hex.	054110025	152	22
Bolt, Hex.	054110025	154	38
Nut, Treatment (W/Engine)	054210000	130	2
Nut, Hex.	054406000	22	104
Nut, Hex.	054406000	62	34
Nut, Hex.	054406000	66	5
Nut, Hex.	054406000	112	9
Nut, Hex.	054408000	14	67
Nut, Hex.	054408000	22	24
Nut, Hex.	054408000	58	7
Nut, Hex.	054408000	62	7
Nut, Hex.	054408000	112	15

*1 Note

ALPHABETICAL INDEX

Parts Name	P/N	Page *1	Item
Nut, Hex.	054408000	112	41
Nut, Hex.	054408000	116	10
Nut, Hex.	054408000	116	34
Nut, Hex.	054408000	118	8
Nut, Hex.	054510000	112	27
Nut, Hex.	054510000	116	22
Nut, Hex.	054510000	128	26
Nut, Hex.	054510000	134	9
Nut, Hex.	054510000	134	26
Nut, Hex.	054512000	58	17
Nut, Hex.	054512000	62	17
Nut, Half	054914000	116	2
Bolt, Hex.	055005040	144	22
Bolt, Hex.	055005040	148	22
Bolt, Hex.	055008035	144	23
Bolt, Hex.	055008035	148	23
Bolt, Hex.	055008080	118	2
Bolt, Hex.	055010020	20	2
Bolt, Hex.	055010020	72	25
Bolt, Hex.	055010020	76	26
Bolt, Hex.	055010020	124	27
Bolt, Hex.	055010030	94	52
Bolt, Hex.	055016030	124	36
Bolt, Hex. (Full-Thread)	055108040	122	15
Bolt, Hex.	055108090	144	11
Bolt, Hex.	055108090	148	11
Bolt, Hex.	055116110	22	129
Bolt, Hex.	055206016	22	106
Bolt, Hex.	055206020	66	1
Bolt, Hex.	055208020	22	31
Bolt, Hex.	055208025	22	30
Bolt, Hex.	055208025	134	6
Bolt, Treatment	055508020	86	17
Bolt, Treatment	055510035	124	4
Bolt, Treatment	055512030	128	30
Bolt, Treatment	055512035	124	62
Bolt, Treatment	055512035	128	12
Bolt, Treatment	055516035	12	2
Bolt, Treatment	055516045	2	12
Bolt, Treatment	055516050	86	36
Bolt, Treatment	055516065	2	4
Bolt, Treatment	055518045	2	12
Bolt, Treatment	055518110	124	10
Bolt, Treatment	055520040	86	1
Bolt, Treatment	055808016	32	11
Bolt, Treatment	055810020	30	7
Bolt, Treatment	055810020	32	5
Bolt, Treatment	055810060	72	52
Bolt, Treatment	055810060	76	56
Bolt, Treatment	055812050	80	26
Bolt, Treatment	055816090	10	3
Screw, Set	056106006	106	8

*1 Note

ALPHABETICAL INDEX

Parts Name	P/N	Page *1	Item
Screw, Set	056108010	100	19
Bolt, Socket Head	056205012	104	6
Bolt, Socket Head	056206020	94	1
Bolt, Socket Head	056206035	98	17
Bolt, Socket Head	056206045	98	2
Bolt, Socket Head	056208016	106	11
Bolt, Socket Head	056208055	90	8
Bolt, Socket Head (For No.1 Pump)	056210025	94	25
Bolt, Socket Head	056210035	76	42
Bolt, Socket Head (For No.2 Pump)	056210040	94	38
Bolt, Socket Head	056212040	72	26
Bolt, Socket Head	056212040	76	27
Bolt, Socket Head	056216045	94	49
Bolt, Socket Head	056216050	90	4
Bolt, Socket Head	056218055	130	4
Bolt, Socket Head	056224100	90	73
Screw, Pan Head	056504010	152	18
Screw, Pan Head	056504010	154	34
Screw, Pan Head	056504016	136	1
Screw, Pan Head	056504016	142	8
Screw, Pan Head	056504016	156	10
Screw, Pan Head	056504025	112	33
Screw, Pan Head	056504025	116	26
Screw, Pan Head	056505010	132	8
Screw, Pan Head	056505012	22	6
Screw, Pan Head	056505012	22	47
Screw, Pan Head	056505016	14	59
Screw, Pan Head	056505021	22	42
Screw, Pan Head	056506012	22	21
Screw, Pan Head	056506016	14	44
Screw, Pan Head	056506016	14	15
Screw, Pan Head	056506016	22	11
Screw, Pan Head	056506016	134	24
Screw, Pan Head	056506020	22	97
Screw, Pan Head	056506045	62	29
Screw, Flat Head	056605012	22	77
Screw, Flat Head	056606012	22	85
Screw, Set	056704008	106	8
Screw, Set	056706016	112	8
Nut, Hex.	058003000	136	15
Nut, Hex.	058004000	142	5
Nut, Hex.	058008000	98	27
Nut, Hex.	058008000	122	14
Nut, Hex.	058008000	134	19
Nut, Hex.	058010000	98	29
Nut, Hex.	058016000	22	122
Nut, Hex.	058016000	28	5
Nut, Hex.	058016000	62	31
Nut, Hex.	058016000	112	7
Nut, Treatment	058510000	124	23

*1 Note

ALPHABETICAL INDEX

Parts Name	P/N	Page *1	Item
Nut, Treatment	058512000	128	17
Nut, Treatment	058518000	124	19
Nut, Castle	058730000	4	2
Washer, Lock	059004000	122	7
Washer, Lock	059004000	136	30
Washer, Lock	059004000	142	4
Washer, Lock	059004000	156	12
Washer, Lock	059005000	14	58
Washer, Lock	059005000	22	7
Washer, Lock	059005000	22	43
Washer, Lock	059005000	132	9
Washer, Lock	059006000	14	76
Washer, Lock	059006000	14	14
Washer, Lock	059006000	22	10
Washer, Lock	059006000	66	4
Washer, Lock	059006000	134	25
Washer, Lock	059006000	136	13
Washer, Lock	059008000	14	66
Washer, Lock	059008000	22	25
Washer, Lock	059008000	134	20
Washer, Lock	059008000	144	11-1
Washer, Lock	059008000	148	11-1
Washer, Lock	059010000	14	40
Washer, Lock	059010000	20	3
Washer, Lock	059010000	22	16
Washer, Lock	059010000	72	24
Washer, Lock	059010000	76	25
Washer, Lock	059010000	94	51
Washer, Lock	059010000	102	8
Washer, Lock	059010000	124	26
Washer, Lock	059010000	128	25
Washer, Lock	059010000	134	27
Washer, Lock	059010000	152	23
Washer, Lock	059010000	154	39
Washer, Lock (W/Engine)	059010000	130	1
Washer, Lock	059012000	14	70
Washer, Lock	059012000	58	34
Washer, Lock	059012000	62	42
Washer, Lock	059012000	124	61
Washer, Lock	059012000	128	16
Washer, Lock	059016000	22	123
Washer, Lock	059016000	124	37
Washer, Conical Spring	059108000	118	5
Spring, Conical	059112000	122	21
Washer, Conical Spring	059116000	62	32
Washer, Flat	059304000	122	6
Washer, Flat	059304000	136	2
Washer, Flat	059304000	154	19
Washer, Flat	059304000	156	11
Washer, Flat	059305000	22	8
Washer, Flat	059305000	22	44
Washer, Flat	059306000	14	45

*1 Note

ALPHABETICAL INDEX

Parts Name	P/N	Page *1	Item
Washer, Flat	059306000	22	84
Washer, Flat	059306000	66	3
Washer, Flat	059306000	122	17
Washer, Flat	059306000	136	14
Washer, Flat	059308000	14	17
Washer, Flat	059308000	14	74
Washer, Flat	059308000	22	26
Washer, Flat	059308000	118	3
Washer, Flat	059308000	134	21
Washer, Flat	059310000	14	39
Washer, Flat	059310000	20	4
Washer, Flat	059310000	22	17
Washer, Flat	059310000	72	23
Washer, Flat	059310000	76	24
Washer, Flat	059310000	124	25
Washer, Flat	059310000	134	28
Washer, Flat	059310000	152	24
Washer, Flat	059310000	154	40
Washer, Flat	059312000	58	10
Washer, Flat	059312000	62	10
Washer, Flat	059316000	12	3
Washer, Flat	059316000	22	124
Washer, Flat	059316000	28	3
Washer, Flat	059316000	124	38
Washer, Flat	059320000	116	19
Washer, Flat	059406000	20	14
Washer, Flat	059406000	30	4
Washer, Flat	059406000	32	7
Washer, Treatment	059510000	124	3
Washer, Treatment	059512000	2	10
Washer, Treatment	059512000	80	25
Washer, Treatment	059512000	128	15
Washer, Treatment	059512000	130	8
Washer, Treatment	059514000	58	2
Washer, Treatment	059514000	62	2
Washer, Treatment	059516000	2	13
Washer, Treatment	059516000	2	5
Washer, Treatment	059516000	10	2
Washer, Treatment	059518000	2	13
Washer, Treatment	059518000	124	9
Washer, Treatment	059520000	2	16
Washer, Treatment	059524000	4	10
Washer, Treatment	059530000	4	3
Washer, Lock	059606000	20	13
Washer, Lock	059606000	30	5
Washer, Lock	059606000	32	8
Pin, Cotter	059901015	14	73
Pin, Cotter	059901015	118	17
Pin, Cotter	059901015	122	16
Pin, Cotter	059903030	58	1
Pin, Cotter	059903030	62	1
Pin, Cotter	059905050	58	43

*1 Note

ALPHABETICAL INDEX

Parts Name	P/N	Page *1	Item
Pin, Cotter	059905050	62	51
Pin, Cotter	059906070	4	1
End, Rod	060510245	112	26
End, Rod	060510245	116	8
Unit, Bearing	060581020	112	21
Bushing	061811425	58	12
Bushing	061811425	62	12
Bushing	061812012	122	10
Bushing	061812020	112	32
Bushing	061812020	116	7
Bushing	061812020	120	6
Bushing	061812030	118	14
Bearing	063060100	4	19
Bearing	063062070	6	6
Bearing	063712100	4	19
Bearing	063712110	10	7
Spring Ass'y	065000014	58	4
Spring Ass'y	065000014	62	4
Seat, Operator	0650699UA	30	1
End, Rod	065101108	112	40
End, Rod	065101108	116	33
Hub, Coupling	065147002	130	5
Coupling Ass'y	0651470UA	130	3
Shoe, Rubber Crawler	0653903UA	2	1
Shoe, Rubber Crawler	0653977UA	2	1
Rail Kit, Adjusting	065550721	32	1-3
Rail, Slide	065550722	32	1-2
Belt, Seat	065550743	32	1-1
Seat, Operator	0655521UA	32	1
Belt, Seat	0655602UA	30	12
Belt, Seat	0655604UA	30	12
Lock Ass'y	065913401	22	87
Striker	065913402	22	79
Packing	065913697	14	57
Nob	065913698	14	56
Catch Ass'y	0659136UA	14	62
Tank, Surge	0668309UA	124	52
Net, Dust	066840010	14	34
Guard, Fan	066850012	124	43
Cap	066852402	124	41
Guide, Fan	066854616	124	42
Cooler Ass'y Oil	066854619	124	45
Radiator	066854691	124	40-1
Radiator Ass'y	0668546UA	124	40
Engine Ass'y	0676132UA	124	17
Clamp, Hose	069007414	128	22
Clamp, Hose	069007416	132	14
Clamp, Hose	069007420	140	3
Clamp, Hose	069007420	144	29
Clamp, Hose	069007420	148	29
Clamp, Hose	069007810	156	5
Clamp, Hose	069007812	124	11

*1 Note

ALPHABETICAL INDEX

Parts Name	P/N	Page *1	Item
Clamp, Hose	069007814	128	11
Clamp, Hose	069007816	128	9
Clamp, Hose	069008162	132	1
Bracket	069008189	134	30
Clamp, Hose	069008191	124	46
Clamp, Hose	069008904	128	6
Band, Air Cleaner	069008927	128	3
Seal	069020035	22	1-4
Seal	069020035	22	111-8
Plug, Hole	069020105	22	121
Plug, Hole	069020108	136	39
Hanger	069020120	22	45
Cover	069020139	136	8
Pad, Rubber	069020150	22	51
Washer, Toothed Lock	069020154	22	80
Bolt, Flat Head	069020157	22	81
Washer, Toothed Lock	069020159	22	86
Nozzle	069020204	22	65
Bumper, Rubber	069020233	14	64
Spring	069020243	14	12
Cap	069020259	20	1
Lighter Ass'y, Cigar	069020290	136	38
Mirror, Under	069020291	28	6
Bushing	069020296	22	91
Catch	069020502	14	25
Catch	069020503	14	77
Handle	069021037	14	3
Handle	069021057	22	108
Handle	069021087	22	88
Cap	069021088	22	18
Handle	069021089	22	99
Key Ass'y Cylinder	069022026	22	57
Lock Ass'y	069022026	14	29
Lock Ass'y	069022026	20	18
Key Ass'y, Cylinder	069022028	22	103
Lock Ass'y	069022068	14	22
Lock Ass'y	069022077	14	46
Cap	069022086	14	28
Lock Ass'y	069027039	22	28
Grip	069028310	120	1
Grip	069028335	118	1
Grip	069028338	116	1
Grip	069028345	122	5
Grip	069028363	112	1
Grip	069028372	116	1
Grip	069028380	112	1
Boot	069029114	112	3
Cable, Control	069051086	122	4
Channel	069081102	22	1-5
Lock Ass'y	069100904	22	111-5
Lock Ass'y	069100905	22	111-6
Rubber	069100910	22	11-11

*1 Note

ALPHABETICAL INDEX

Parts Name	P/N	Page *1	Item
Channel, Run	069100911	22	1-10
Channel, Run	069100911	22	111-2
Catch, Lock	069134406	22	111-1
Catch, Lock	069134407	22	111-3
Sash, Center	069134408	22	111-10
Stopper, Rubber	069134411	22	111-13
Lock Ass'y	069134504	22	1-2
Lock Ass'y	069134505	22	1-7
Catch, Lock	069134506	22	1-3
Catch, Lock	069134507	22	1-9
Glass	069134601	22	1-1
Glass	069134602	22	1-6
Sash	069134603	22	1-8
Sash Ass'y, Side	0691346UA	22	1
Glass	069134701	22	111-7
Glass	069134702	22	111-9
Sash	069134703	22	111-4
Sash Ass'y, Door Window	0691347UA	22	111
Mirror, Back	069900097	28	1
Asy Tray	069900393	22	76
Reducer	0699115UA	128	33
Mirror, Under	069990137	28	6
Mirror, Back	069990138	28	1
Elbow	071010031	68	9
Elbow	071010032	68	13
Elbow	071010112	68	39
Elbow	071010212	68	31
Elbow	071011322	72	33
Elbow	071011322	76	34
Elbow	071011344	80	32
Elbow, Reducer	071011346	72	40
Elbow	071011366	68	26
Elbow	071011711	68	38
Elbow	071011711	72	34
Elbow	071011711	76	35
Elbow	071011808	68	10
Elbow, 45	071012100	72	20
Elbow, 45	071012100	76	21
Elbow, 45	071012100	80	22
Elbow, 45	071012100	84	12
Elbow	071012200	72	17
Elbow	071012200	76	18
Elbow	071012200	84	8
Plug	071020014	4	21
Plug	071020014	6	10
Plug	071020014	98	12
Plug	071020101	10	11
Bush, Reducer	071040027	68	20
Bush, Reducer	071040027	72	31
Bush, Reducer	071040027	76	32
Nipple	071060003	72	37
Nipple	071060003	76	38

*1 Note

ALPHABETICAL INDEX

Parts Name	P/N	Page *1	Item
Nipple	071060004	80	9
Nipple	071060112	68	32
Nipple	071060112	68	40
Tee	071070102	80	19
Tee	071070106	68	21
Tee	071070112	68	41
Cross	071080103	68	19
Cross	071080103	80	10
Cross	071080105	72	38
Cross	071080105	76	39
Adapter	071231030	72	51
Adapter	071231030	76	55
Adapter	071231030	80	38
Adapter	071231030	84	9
Adapter	071231031	68	8
Adapter	071231032	80	27
Adapter	071231033	68	12
Elbow, 45	071231040	72	32
Elbow, 45	071231040	76	33
Elbow, 45	071231041	68	17
Elbow, 45	071231042	80	23
Elbow, 45	071231043	68	36
Elbow, 45	071231044	72	44
Elbow, 45	071231044	76	47
Elbow	071231050	68	15
Elbow	071231050	72	48
Elbow	071231050	76	52
Elbow	071231050	80	12
Elbow	071231053	72	36
Elbow	071231053	72	39
Elbow	071231053	76	37
Elbow	071231054	68	14
Adapter, Reducer	071231133	68	27
Adapter, Reducer	071231233	72	47
Adapter, Reducer	071231233	76	51
Elbow, Reducer	071231250	68	18
Elbow, Reducer	071231250	80	16
Elbow, Reducer	071231253	76	49
Elbow, 45 (Reducer)	071231407	68	37
Elbow, 45 (Reducer)	071231903	80	11
Elbow, 45 (Reducer)	071231909	80	31
Elbow, 45 Reducer	071231911	72	43
Elbow, 45Reducer	071231911	76	46
Joint, Pipe	071330002	68	35
Adapter	071370070	76	45
Adapter, Reducer	071370095	76	44
Adapter	071370406	72	30
Adapter	071370406	76	31
Nipple, Grease	072811115	4	8
Nipple, Grease	072811115	112	31
Nipple, Grease	072811115	116	18
Nipple, Grease	072811115	116	25

*1 Note

ALPHABETICAL INDEX

Parts Name	P/N	Page *1	Item
Nipple, Grease	072811115	118	11
Nipple, Grease	072811115	118	21
Nipple, Grease	072811155	58	20
Nipple, Grease	072811155	58	30
Nipple, Grease	072811155	62	20
Nipple, Grease	072811155	62	37
Nipple, Grease	072813110	112	10
Strainer	072991021	132	7
Cap	072991029	132	6
Valve, Gauge	072991041	68	16
Valve	072991045	140	11
Cap	072991054	102	3
Strainer	072991056	102	4
Precleaner	0745230UA	128	32
Cap	0745242UA	128	2
Element (Inner)	074525102	128	1-2
Element (Outer)	074525103	128	1-1
Cleaner, Air	0745251UA	128	1
Nipple, Hose	074900084	128	21
Hose	074900089	128	23
Shim	075009301	94	48
Seal, Oil	075009302	94	42
Flange	075009305	94	53
Flange	075009306	94	50
Ring, Snap (For No.1 Pump)	075009307	94	13
Ring, Snap (For No.2 Pump)	075009307	94	33
Piston	075009309	94	11
Rod	075009310	94	10
Guide	075009311	94	4
Seat, Spring	075009312	94	7
Spring	075009313	94	8
Bushing	075009314	94	3
Nut, Hex.	075009315	94	30
Seat, Spring	075009316	94	9
Ring	075009317	94	5
Ring	075009318	94	5-1
Ring	075009319	94	5-2
Ring	075009320	94	5-3
Ring	075009321	94	5-4
Ring	075009322	94	5-5
Ring	075009323	94	5-6
Ring	075009324	94	5-7
Valve Ass'y, Relief	075009326	94	19
Valve Ass'y, Cut Off	075009327	94	22
Coupling (For No.1 Pump)	075009328	94	24
Seal (For No.1 Pump)	075009329	94	28
Coupling (For No.2 Pump)	075009330	94	36
Ring, O (For No.2 Pump)	075009331	94	39
Bolt, Socket Head (For No.1 Pump)	075009332	94	29
Pump Ass'y, Gear	075009393	94	40
Rotary Ass'y (For No.1	075009394	94	12

*1 Note

ALPHABETICAL INDEX

Parts Name	P/N	Page *1	Item
Pump)			
Cover Ass'y	075009395	94	16
Rotary Ass'y (For No.2 Pump)	075009397	94	32
Header, Packing	075057406	100	12
Orifice	075104678	108	5
Orifice	075104739	108	5
Orifice	075114739	110	5
Ring, U	075161854	100	9
Ball, Steel	075190125	100	18
Orifice	075203904	94	47
Bushing	075216305	100	11
Ring Ass'y, Seal	075216320	100	16
Ring, Slide	075216321	100	15
Seal, Dust	075297707	100	3
Valve, Check	0753021UA	68	33
Valve, Check	0753205UA	68	11
Valve Ass'y, Check	0753265UA	8	5
Plug	075357119	108	3
Plug Ass'y	075357119	110	3
Plug	075357131	108	4
Plug	075357131	110	4
Plate, Seal	075390403	98	7
Wipper	075390405	98	8
Cap	075390406	98	4
Seat, Spring	075390407	98	6
Screw, Cap	075390408	98	5
Spring	075390409	98	3
Poppet	075390410	98	15
Spring	075390411	98	14
Ring, O	075390416	98	16
Ring, O	075390416	98	25
Block Ass'y, Outlet	075390493	98	26
Ring, O	075396312	98	9
Plug	075430910	106	17
Packing, U	075602928	106	10
Plug	075608926	106	2
Spacer Ass'y	075609916	98	10
Spacer Ass'y	075609917	98	13
Block Ass'y, Inlet	075609991	98	24
Block Ass'y, Spool	075609992	98	1
Valve Ass'y, Relief	075609993	98	18
Valve Ass'y, Relief	075609994	98	21
Valve Ass'y, Control	0756099UA	80	37
Valve Ass'y, Control	0756099UA	98	0
Pin	075632608	106	7
Boot	075632610	106	25
Rod, Tie	075644101	98	28
Rod, Tie	075644102	98	30
Plug Ass'y	075672033	94	46
Ball, Steel	075674221	106	6
Plug Ass'y	075684113	94	43

*1 Note

ALPHABETICAL INDEX

Parts Name	P/N	Page *1	Item
Ring, Wipper	075869608	100	5
Tube Ass'y, Cylinder	075904901	100	20
Rod Ass'y, Piston	075904902	100	1
Head, Cylinder	075904903	100	10
Piston	075904905	100	17
Bushing	075904906	100	2
Bushing	075904906	100	21
Kit, Seal	075904991	100	4
Piston Ass'y	075904992	100	14
Cylinder Ass'y, Dump	0759049UA	58	32
Cylinder Ass'y, Dump	0759049UA	62	40
Cylinder Ass'y, Dump	0759049UA	100	0
Strainer, Suction	0759106UA	102	5
Cartridge, Ass'y	075914002	68	25-1
Filter, Line	0759140UA	68	25
Guide	075920122	108	9
Guide (A)	075920122	110	9
Ring, O (012-70B)	076021012	94	31
Ring, O (025-70B)	076021025	86	61
Ring, O (148-70B)	076021148	94	2
Ring, O (152-70B) (For No.1 Pump)	076021152	94	26
Ring, O (153-70B)	076021153	94	23
Ring, O (159-70B) (For No.1 Pump)	076021159	94	27
Ring, O (257-70B)	076021257	86	50
Ring, O	076031009	86	59
Ring, O	076031011	86	58
Ring, O	076031012	94	20
Ring, O	076031014	94	18
Ring, O	076031116	98	11
Ring, O	076031157	94	17
Ring, O	076031211	102	10
Ring, O	076031211	132	4
Ring, O	076031214	76	40
Ring, O	076031219	72	28
Ring, O	076031219	76	29
Ring, O	076031246	86	42
Ring, O	076031254	86	39
Ring, O	076031267	90	13
Ring, O	076031903	90	54
Ring, O	07603190346	90	19
Ring, O	076031906	90	69
Ring, O	076031908	90	66
Ring, O	076031910	90	45
Ring, O	076031910	98	20
Ring, O	076031910	98	23
Ring, O (P16-70B)	076061018	104	4
Ring, O	076071008	90	10
Ring, O	076071008	106	3
Ring, O	076071010	90	55
Ring, O	076071010	98	19

*1 Note

ALPHABETICAL INDEX

Parts Name	P/N	Page *1	Item
Ring, O	076071010	98	22
Ring, O	076071011	90	18
Ring, O	076071012	72	18
Ring, O	076071012	76	19
Ring, O	076071012	80	18
Ring, O	076071012	84	7
Ring, O	076071012	90	3
Ring, O	076071012	104	2
Ring, O	076071012	106	19
Ring, O	076071014	90	51
Ring, O	076071016	108	11
Ring, O	076071016	110	11
Ring, O	076071018	90	48
Ring, O	076071019	68	29
Ring, O	076071019	72	41
Ring, O	076071019	76	43
Ring, O	076071019	80	33
Ring, O	076071019	90	6
Ring, O	076071022	90	30
Ring, O	076071025	68	23
Ring, O	076071025	72	29
Ring, O	076071025	76	30
Ring, O	076071045	4	15
Ring, O	076071049	10	8
Ring, O	076071080	8	2
Ring, O	076071130	102	6
Ring, O	076071570	6	8
Ring, O	076071605	100	8
Ring, O	076071610	100	6
Ring, O	076071660	90	37
Ring, O	076071685	90	14
Seal, Oil	076116141	90	22
Seal, Oil	076173180	6	4
Ring, Back-up	076212080	8	3
Ring, Back-up	076213105	100	7
Seal, Floating	076301457	10	5
Seal, Floating	076301458	4	17
Seal, Floating	076301475	4	17
Seal, Dust	076503328	4	4
Hose, Radiator	077555050	124	20
Hose, Radiator	077555082	124	12
Hose, Radiator	077555083	124	31
Hose	077900297	124	51
Hose	077900297	124	54
Hose	077900297	124	64
Hose, Air Cleaner	077900408	128	10
Hose, Air	077900409	128	7
Elbow, Reducer	078004701	94	44
Hose Ass'y	078004702	94	45
Seat, Spring	078004703	94	7
Valve Ass'y, Relief	078004704	94	21
Seal, Oil (For No.1 Pump)	078004705	94	14

*1 Note

ALPHABETICAL INDEX

Parts Name	P/N	Page *1	Item
Seal, Oil (For No.2 Pump)	078004705	94	34
Pump Ass'y, Piston	078004791	94	0-1
Pump Ass'y Piston	078004792	94	0-2
Control Ass'y	078004793	94	15
Pump Ass'y, Oil	0780047UA	94	0
Pump Ass'y, Oil	0780047UA	130	10
Nut, Seal Lock	078004810	86	52
Ring, Guide	078006701	94	2-1
Ring	078006702	94	3
Ring	078006703	94	5
Ring	078006704	94	5-1
Ring	078006705	94	5-2
Ring	078006706	94	5-3
Ring	078006707	94	5-4
Ring	078006708	94	5-5
Ring	078006709	94	5-6
Ring	078006710	94	5-7
Ring	078006711	94	4
Piston	078006713	94	11
Pump Ass'y, Oil	0780103UA	94	0
Pump Ass'y, Oil	0780103UA	130	10
Housing	078118801	86	54
Ring, Retainer	078118802	86	49
Ring, Seal	078118803	86	47
Ring, Back-up	078118804	86	48
Bolt, Stud	078118805	86	51
Ring, O	078118806	86	53
Ring, O	078118807	86	62
Coupler	078118808	86	35
Ring, Bearing	078118809	86	11
Nut, Shaft	078118810	86	8
Seal, Floating	078118811	86	2
Bearing, Taper roller	078118812	86	3
Pin	078118813	86	9
Expander	078118814	86	34
Ring, Snap	078118815	86	10
Ring, Snap	078118816	86	43
Piston	078118817	86	40
Disk	078118818	86	5
Ring, Snap	078118819	86	4
Disk, Outer	078118820	86	45
Disk, Inner	078118821	86	44
Spring, Outer	078118822	86	7
Spring, Inner	078118823	86	6
Ring, Support	078118824	86	41
Seal, Piston	078118825	86	42
Seal, Piston	078118826	86	39
Ring, Support	078118827	86	38
Plug	078118828	86	33
Cover	078118829	86	30
Carrier, Planetary	078118830	86	15
Gear, Planetary	078118831	86	13

*1 Note

ALPHABETICAL INDEX

Parts Name	P/N	Page *1	Item
Gear, Sun	078118832	86	29
Roller	078118833	86	28
Bearing, Roller	078118834	86	14
Ring, Snap	078118835	86	12
Ring, Snap	078118836	86	16
Ring, Snap	078118837	86	25
Ring, O	078118838	86	18
Plug	078118839	86	31
Ring, Seal	078118840	86	32
Shaft, Sun Gear	078118841	86	27
Carrier, Planetary	078118842	86	22
Gear, Planetary	078118843	86	24
Bearing, Roller	078118844	86	20
Ring, Snap	078118845	86	21
Ring, Snap	078118846	86	19
Ring, Locating	078118847	86	23
Disk	078118848	86	26
Flange	078118849	86	37
Motor Ass'y	078118891	86	46
Rotary Ass'y	078118892	86	55
Valve Ass'y, Control	078118893	86	56
Control Ass'y	078118894	86	60
Valve Ass'y	078118895	86	57
Motor Ass'y, Traction	0781188UA	2	14
Motor Ass'y, Traction	0781188UA	86	0
Ring, Seal	078122205	86	63
Plug	078122206	86	63-1
Cover	078122301	86	30
Bush, Reducer	078122311	86	64
Bush, Reducer	078122312	86	33-1
Motor Ass'y, Traction	0781223UA	2	14
Motor Ass'y, Traction	0781223UA	86	0
Pin, Locate	078128501	90	38
Piston, Control	078128502	90	28
Block Kit, Cylinder	078128504	90	32
Plate, Valve	078128505	90	41
Plug, Socket Head	078128506	90	5
Plug Ass'y	078128507	90	7
Shaft	078128508	90	21
Spring, Brack	078128509	90	12
Plug	078128510	90	20
Plate, Separate	078128511	90	34
Plate, Friction	078128512	90	35
Bearing	078128513	90	40
Stopper, Brack	078128514	90	33
Piston, Brack	078128515	90	36
Plate Ass'y, Swash	078128516	90	15
Pin	078128517	90	39
Roller	078128518	90	49
Bearing	078128519	90	24
Orifice	078128520	90	42
Holder	078128521	90	26

*1 Note

ALPHABETICAL INDEX

Parts Name	P/N	Page *1	Item
Bearing, Roller	078128522	90	16
Bolt, Dry lock	078128523	90	27
Relief, Piston Charge	078128524	90	43
Relief, Spring Charge	078128525	90	44
Relief, Shim Charge	078128526	90	46
Plug	078128527	90	47
Carrier (A)	078128528	90	89
Gear, Planetary (A)	078128529	90	88
Roller, Needle	078128530	90	85
Washer, Thrust	078128531	90	86
Washer, Thrust	078128531	90	91
Shaft (A)	078128532	90	84
Washer, Thrust	078128533	90	83
Carrier (B)	078128534	90	92
Gear, Planetary (B)	078128535	90	94
Roller, Needle	078128536	90	93
Shaft (B)	078128537	90	96
Collar	078128538	90	95
Gear, Sun (A)	078128539	90	80
Coupling	078128540	90	75
Gear, Sun (A)	078128541	90	76
Case, Drum	078128542	90	99
Bearing, Angular	078128543	90	100
Kit, Floating Seal	078128544	90	101
Pin, Dowel	078128545	90	98
Cover	078128546	90	79
Collar	078128547	90	81
Plug, Socket	078128548	90	78
Housing, Valve	078128549	90	70
Plug	078128550	90	68
Spring	078128551	90	67
Plug	078128552	90	65
Needle	078128553	90	63
Spring	078128554	90	62
Spool, Shift	078128555	90	61
Guide	078128556	90	59
Spool	078128557	90	60
Plug, Seat	078128558	90	58
Plug, Socket Head	078128559	90	52
Ball	078128560	90	57
Plug, Socket Head	078128561	90	56
Plug, Socket Head	078128562	90	53
Spacer	078128563	90	64
Plug, Socket Head	078128564	90	2
Plug, Socket Head	078128565	90	9
Ring, O	078128566	90	13
Motor Ass'y	078128591	90	1
Reduction Gear Ass'y	078128592	90	71
Valve, Ass'y Shifting	078128593	90	50
Carrier Ass'y	078128594	90	82
Carrier Ass'y (B)	078128595	90	90
Shim Kit	078128596	90	72

*1 Note

ALPHABETICAL INDEX

Parts Name	P/N	Page *1	Item
Motor Ass'y, Traction	0781285UA	2	14
Motor Ass'y, Traction	0781285UA	90	0
Shim	078371901	106	16
Shim	078371903	106	23
Orifice	078371904	106	4
Cover	078371908	106	26
Cam	078371909	106	9
Pusher	078371913	106	12
Retainer	078371914	106	20
Shim	078371915	106	24
Ring, Wire	078371916	106	14
Holder	078371918	106	5
Spring	078371919	106	21
Spring	078371920	106	22
Ring, Snap	078371929	106	15
Ball, Steel	078371930	106	18
Ring, O	078371936	106	13
Valve Ass'y, Pilot	0783719UA	106	0
Valve Ass'y, Remote Control	0783719UA	84	11
Boot	078376817	106	25
Spring	078510101	104	3
Plug	078510102	104	1
Spring	078513703	108	2
Plug	078513704	110	1
Plug Ass'y	078513704	108	1
Poppet	078513706	108	8
Poppet	078513706	110	8
Guide	078513707	108	7
Guide	078513707	110	7
Orifice	078513715	108	5
Orifice	078513716	108	6
Solenoid Ass'y	078513721	108	10
Solenoid Ass'y	078513721	110	10
Valve Ass'y, Block	0785137UA	72	19
Valve Ass'y, Block	0785137UA	108	0
Solenoid Ass'y	078513905	104	5
Valve Ass'y Solenoid	0785139UA	104	0
Valve Ass'y, Solenoid	0785139UA	80	20
Spring	078514403	108	2
Spring	078514403	110	2
Valve Ass'y, Block	0785144UA	72	19
Valve Ass'y, Block	0785144UA	108	0
Spring	078516303	110	2
Orifice	078516315	110	5
Valve Ass'y, Block	0785163UA	76	20
Valve Ass'y, Block	0785163UA	110	0
Tube, Spiral	079000002	140	9
Tube, Spiral	079000006	72	3
Tube, Spiral	079000006	76	4
Louver	082002311	156	8
Louver	082002312	156	9
Band, Cable	082006704	144	31

*1 Note

ALPHABETICAL INDEX

Parts Name	P/N	Page *1	Item
Band, Cable	082006704	148	31
Band, Cable	082006705	132	18
Band, Cable	082006705	134	10
Band, Cable	082006705	140	5
Band, Cable	082006705	144	33
Band, Cable	082006705	148	33
Band, Cable	082006709	84	1
Sticker	082006904	124	55
Fuse, Decal	082006920	136	20-2
Relay, Horn	082020100	136	25
Relay, Magnet Switch	082020200	136	24
Relay, Magnet Switch	082020201	136	22
Relay, Monitor Glow	082020203	136	23
Terminal	082065317	142	9-2
Coupler	082065323	142	9-1
Tube, Corrugate	082080301	80	21
Tube, Corrugate	082080301	122	1
Tube, Corrugate	082080305	132	17
Tube, Corrugate	082080306	140	9
Tube, Corrugate	082080306	148	42
Tube, Corrugate	082080306	148	43
Fuse	083024302	136	20-1
Link, Fusible	083029101	134	29
Lamp	084013407	142	11
Bulb	084020305	134	14-1
Lamp, Head	0840203UA	134	14
Arm, Wiper	085020203	22	116
Blade, Wiper	085020303	22	114
Battery	085211020	134	34
Lamp, Room	085403053	22	46
Lamp, Pilot	085415033	136	4
Bulb	085452706	134	13-1
Lamp, Head	0854527UA	134	13
Bulb	085452802	134	1-1
Lamp, Turn Signal	0854528UA	134	1
Reflector	0854531UA	66	2
Meter, Hour	085605010	136	6
Meter, Hour	085641200	136	6
Horn, Back	085701148	134	23
Horn	085701160	134	2
Motor, Wiper	085702966	22	118
Radio	085706055	22	3-1
Antenna	085707017	22	39
Heater, Car	0857212UA	140	8
Tank Ass'y, Washer	0857335UA	22	83
Gauge, Fuel	0857900UA	132	10
Box, Fuse	085810183	136	20
Switch Ass'y, Shift	085810764	136	16
Switch Ass'y, Wiper	085810773	136	37
Switch Ass'y	085810774	136	17
Switch Ass'y, Starter	085811006	136	11
Switch, Car Heater	085813032	140	1

*1 Note

ALPHABETICAL INDEX

Parts Name	P/N	Page *1	Item
Switch Ass'y, Select	085830800	136	7
Switch Ass'y	085831001	136	17
Switch	085831401	120	9
Switch, Limit	085850804	112	34
Switch, Limit	085850804	116	27
Inclination Alarm	0860900UA	142	2
Controler	0860902UA	136	29
Horn	086100101	134	2
Relay, Flasher	087088807	136	26
Relay, Monitor Glow	087088808	136	23
Buzzer Ass'y	087400916	142	9
Monitor Ass'y	0881502UA	136	3
Switch, Control	089222401	152	3
Box, Control	089222402	152	4
Box, Control	089222403	152	5
Duct	089222404	152	11
Duct	089222404	154	27
Louver	089222405	152	12
Louver	089222405	154	28
Harness	089222406	152	25
Harness	089222407	144	38
Harness	089222407	148	38
Tape, Coal	089222408	144	40
Tape, Coal	089222408	148	40
Compressor Ass'y	089222409	144	1
Bracket	089222410	144	2
Bracket	089222410	148	2
Bracket	089222411	144	3
Bracket	089222412	144	4
V Belt	089222413	144	5
V Belt	089222413	148	5
Hose Ass'y	089222414	144	36
Hose Ass'y	089222414	148	36
Hose Ass'y	089222415	144	35
Hose Ass'y	089222415	148	35
Hose Ass'y	089222416	144	34
Hose Ass'y	089222416	148	34
Tank, Receiver	089222417	144	13
Tank, Receiver	089222417	148	13
Duct	089222418	152	7
Duct	089222418	154	24
Duct	089222419	152	8
Duct	089222419	154	23
Duct	089222420	152	9
Duct	089222420	154	25
Duct	089222421	152	10
Duct	089222421	154	26
Pulley, Tension	089222422	144	6
Pulley, Tension	089222422	148	6
Cover	089222423	144	14
Cover	089222423	148	14
Harness	089222424	144	39

*1 Note

ALPHABETICAL INDEX

Parts Name	P/N	Page *1	Item
Harness	089222424	148	39
Hose, Drain	089222425	152	17
Hose	089222426	152	13
Hose	089222427	152	14
Pipe	089222428	152	15
Pipe	089222428	154	31
Unit, Cooling	089222491	152	6
Condenser	089222492	144	12
Condenser	089222492	148	12
Air Conditioner Ass'y	0892224UA	144	0-1
Switch, Control	089225201	154	4
Box, Control	089225202	154	20
Box, Control	089225203	154	21
Hose	089225204	154	29
Hose	089225205	154	30
Hose, Drain	089225206	154	33
Harness	089225207	154	41
Compressor Ass'y	089225208	148	1
Bracket	089225209	148	3
Bracket	089225210	148	4
Harness	089225211	148	41
Unit, Cooling	089225291	154	22
Air Conditioner Ass'y	0892252UA	148	0-1
Packing	091065004	132	11
Grommet	091094002	22	64
Grommet	091094012	136	9
Grommet	091094400	144	20
Grommet	091094400	148	20
Grommet	091095004	20	5
Grommet	091095008	136	10
Grommet	091095009	112	4
Grommet	091095011	136	21
Grommet	091095011	142	7
Grommet	091095011	142	12
Wrench, Type-L	093107024	158	3
Wrench, Adjustable	093110925	158	2
Driver (-)	093130104	158	4
Hammer	093133110	158	5
Gun, Grease	093137011	158	6
Hose, Grease	093137101	158	7
Cushion	096010401	58	36
Cushion	096010401	62	44
Hammer	097900309	22	130
Bolt, Hex. (Full-Thread)	400005101	116	9
Bolt, Hex.	400005103	112	13
Bolt, Hex. (Full-Thread)	400005103	116	11
Bolt, Button Head	400428001	14	75
Bolt, Button Head	400428001	66	1
Bolt, Button Head	400428003	66	1-1
Nut, Treatment	400432300	30	14
Nut, Special	400514600	22	125
Washer	400611901	58	8

*1 Note

ALPHABETICAL INDEX

Parts Name	P/N	Page *1	Item
Washer	400611901	58	13
Washer	400611901	62	8
Washer	400611901	62	13
Washer, Flat	400611901	14	47
Washer, Flat	400611901	144	21
Washer, Flat	400611901	148	21
Washer	400611902	14	31
Washer	400611903	58	29
Washer	400611903	62	39
Washer	400611903	124	60
Washer, Flat	400611903	14	69
Washer, Flat	400611903	58	35
Washer, Flat	400611903	62	43
Plate	400635200	22	128
Washer, Flat	400639100	14	65
Washer, Rubber	400650200	112	6
Washer, Rubber	400650200	116	5
Shim	400723302	124	59
Shim	400750303	124	59
Pin	401377200	58	41
Pin	401377200	62	49
Pin, Snap	401603004	14	18
Pin	401946300	122	18
Pin, Spring	401983700	120	3
Rod, Reach	402017116	112	42
Rod, Reach	402017116	116	35
Clevis	402126400	118	16
Bushing	404322902	4	5
Elbow, 15	406002600	72	42
Adapter, Reducer	406008006	80	29
Connector, Reducer	406008018	72	45
Connector, Reducer	406008018	76	48
Connector, Reducer	406008021	68	30
Connector, Reducer	406008021	72	43
Hose Ass'y	407000218	80	4
Hose Ass'y	407000221	80	7
Hose Ass'y	407000264	80	8
Hose Ass'y	407000330	80	3
Hose Ass'y	407000333	80	3
Hose Ass'y	407001704	72	4
Hose Ass'y	407001704	76	5
Hose Ass'y	407001715	72	35
Hose Ass'y	407001715	76	36
Hose Ass'y	407001724	68	5
Hose Ass'y	407001726	72	15
Hose Ass'y	407001730	76	16
Hose Ass'y	407001746	72	2
Hose Ass'y	407001748	76	3
Hose Ass'y	407001805	68	1
Hose Ass'y	407001819	72	14
Hose Ass'y	407001819	76	14
Hose Ass'y	407003903	68	6

*1 Note

ALPHABETICAL INDEX

Parts Name	P/N	Page *1	Item
Hose Ass'y	407005602	68	2
Hose, Water	407010218	148	27
Hose, Water	407010219	140	2
Hose, Water	407010219	148	27
Hose, Water	407010222	148	28
Hose, Water	407010226	144	27
Hose, Water	407010227	144	28
Hose, Water	407010229	140	4
Hose, Duct	407026915	156	4
Hose, Gasoline	407042713	132	2
Hose Ass'y	407054803	84	5
Hose Ass'y	407054803	84	13
Hose Ass'y	407054805	72	12
Hose Ass'y	407054806	80	6
Hose Ass'y	407054807	76	12
Hose Ass'y	407054807	76	13
Hose Ass'y	407054811	84	4
Hose Ass'y	407054812	72	7
Hose Ass'y	407054812	76	8
Hose Ass'y	407054815	76	17
Hose Ass'y	407054819	72	10
Hose Ass'y	407054819	72	11
Hose Ass'y	407054819	76	10
Hose Ass'y	407054819	76	11
Hose Ass'y	407054819	84	6
Hose Ass'y	407054820	72	13
Hose Ass'y	407054836	80	1
Hose Ass'y	407054837	84	3
Hose Ass'y	407054852	72	9
Hose Ass'y	407054852	76	9
Hose Ass'y	407054864	68	3
Hose Ass'y	407054864	80	2
Hose Ass'y	407054869	72	5
Hose Ass'y	407054869	76	6
Hose Ass'y	407054869	80	5
Hose, Fuel	407057208	132	15
Hose, Fuel	407057215	132	16
Hose, Fuel	407057225	132	21
Hose	407069600	22	66
Hose Ass'y	407075415	68	4
Hose Ass'y	407075416	68	7
Connector	407262701	80	17
Connector	407262704	68	22
Connector, Reducer	407262711	80	39
Connector	407268700	80	30
Elbow	407268700	68	28
Elbow	407286614	68	30
Elbow	407286614	72	43
Nipple, Pipe	407400401	68	34
Nipple, Pipe	407406200	68	34
Plug, Drain	407703600	102	11
Plug, Drain	407703600	132	5

*1 Note

ALPHABETICAL INDEX

Parts Name	P/N	Page *1	Item
Plug	407706100	80	34
Gauge, Level	407900000	102	1
Clamp, Hose	408000002	122	3
Clamp	408000003	134	18
Clamp	408000006	134	17
Clamp, Hose	408000009	124	30
Clamp, Hose	408011101	128	24
Clamp	408100401	80	24
Flange, Split	408300021	76	41
Flange, Split	408300022	72	27
Flange, Split	408300022	76	28
Catch	409305200	14	63
Cable, Control	410200106	118	18
Spring	417204200	120	11
Boot	418101300	122	9
Stay	426124100	14	32
Plate, Name (Oil)	440516100	34	4
Plate, Name (Oil)	440516100	38	4
Plate, Name (Fuel Tank)	440545700	42	3
Plate, Name (Fuel Tank)	440545700	46	3
Plate, Name (Fuel Tank)	440545700	50	3
Plate, Name (Fuel Tank)	440545700	54	3
Plate, Name (Anti-Freezing Solution)	440703500	34	38
Plate, Name (Anti-Freezing Solution)	440703500	38	39
Plate, Name (Anti-Freezing Solution)	440703500	42	38
Plate, Nonslip	440766901	34	2
Plate, Nonslip	440766901	38	2
Plate, Nonslip	440766901	42	2
Plate, Nonslip	440766901	46	2
Plate, Nonslip	440766901	50	2
Plate, Nonslip	440766901	54	2
Plate, Rubber	440962502	134	33
Plate, Rubber	440982711	136	36
Plate, Rubber	440982712	14	54
Bracket	442705200	118	6
Plate, Name (Anti-Freezing Solution)	444722900	50	38
Plate, Name (Anti-Freezing Solution)	444722900	54	38
Plate, Name (Fuel Tank)	444747000	34	3
Plate, Name (Fuel Tank)	444747000	38	3
Plate, Name (IHI)	444769100	38	14
Plate, Name (IHI)	444769100	42	44
Plate, Name (IHI)	444769100	46	44
Plate, Name (IHI)	444769100	54	28
Plate, Name (IHI)	444769200	34	8
Plate, Name (IHI)	444769200	38	7
Plate, Name (IHI)	444769200	42	8
Plate, Name (IHI)	444769200	46	7

*1 Note

ALPHABETICAL INDEX

Parts Name	P/N	Page *1	Item
Plate, Name (IH)	444769200	54	7
Plate, Name (Oil Check)	444818500	34	39
Plate, Name (Oil Check)	444818500	38	40
Plate, Name (Dump Lever)	444823900	34	35
Plate, Name (Dump Lever)	444823900	38	37
Plate, Name (Anti-Freezing Solution)	444857300	46	38
Plate, Name (Oil Check)	444866100	50	39
Plate, Name (Oil Check)	444866100	54	39
Plate, Name (Dump Lever)	444866800	50	35
Plate, Name (Dump Lever)	444866800	54	35
Plate, Name (Safety Bar)	444881600	42	36
Plate, Name (Oil Check)	444882200	42	39
Plate, Name (Dump Lever)	444882400	42	35
Plate, Name (Filter Exchange)	444883100	42	7
Plate, Name (Shoe Tension)	444888100	34	17
Plate, Name (Shoe Tension)	444888100	38	16
Plate, Name (Safety Bar)	444888400	34	36
Plate, Name (Safety Bar)	444888400	38	38
Plate, Name (Oil Check)	444889400	46	39
Plate, Name (Dump Lever)	444889900	46	35
Plate, Name (Shoe Tension)	444939600	46	17
Plate, Name (Safety Bar)	444939900	46	36
Case, Tools	445050500	158	1
Tape, Insulating	445959800	128	28
Bracket	447950601	134	31
Lock, Lever	449840500	118	4
Cap	452852400	30	10
Cap	452852400	32	12
Seal	455000000	14	6
Strip, Weather	455000500	22	2
Strip, Weather	455000500	22	48
Strip, Weather	455000500	22	55
Strip, Weather	455000500	22	63
Strip, Weather	455000500	22	110
Strip, Weather	455000500	22	112
Seal, Trim	455051900	20	8
Seal, Sponge	455062203	22	127
Seal	455071800	14	42
Seal	455071800	112	18
Seal	455071800	116	16
Seal	455071800	124	32
Seal	455072600	14	19
Seal	455072600	14	20
Seal	455072600	14	27
Seal	455072600	14	36
Seal	455072600	124	34
Seal, Trim	455072600	20	16
Trim	455072600	22	60
Pad	458001600	72	54
Pad	458001600	76	58

*1 Note

ALPHABETICAL INDEX

Parts Name	P/N	Page *1	Item
Pad, Rubber	458059000	22	126
Pad	458073300	144	32
Pad	458073300	148	32
Pad	458073600	144	30
Pad	458073600	148	30
Pad, Rubber	458074900	62	28
Tools	538851012	158	0
Bolt, U	D00300500	128	18
Catch	D00300900	22	100
Catch	D00302900	22	100
Bolt, Hook	D00400700	134	32
Bolt, Treatment	D00403501	4	9
Bolt, Treatment	D00403601	2	17
Bolt, Treatment	D00403602	2	18
Nut, Lock	D00500200	122	22
Washer	D00600500	122	11
Washer	D00600600	6	3
Shim	D00702601	58	37
Shim	D00702601	62	45
Shim	D00702602	58	38
Shim	D00702602	62	46
Pin	D01103000	58	45
Pin	D01103000	62	53
Pin	D01201700	10	9
Pin	D01301800	58	15
Pin	D01301800	62	15
Pin	D01304700	4	7
Pin, Head	D01306000	118	15
Pin	D01307500	58	19
Pin	D01307500	62	19
Pin	D01317300	22	109-1
Pin	D01701500	58	31
Pin	D01701500	62	38
Pin	D01704100	116	21
Pin	D01711300	112	38
Pin	D01711300	116	31
Rod, Reach	D02001603	112	28
Rod, Reach	D02001603	116	23
Rod	D02001700	58	18
Rod	D02001700	62	18
Rod	D02002600	22	92
Clevis	D02101100	118	22
Clevis	D02101300	58	16
Clevis	D02101300	62	16
Roller, Guide	D03100600	6	1
Roller	D03100700	58	9
Roller	D03100700	62	9
Roller, Guide	D03105100	4	22
Roller, Guide	D03108900	4	22
Spacer	D04012601	144	19
Spacer	D04012601	148	19
Spacer	D04013900	144	26

*1 Note

ALPHABETICAL INDEX

Parts Name	P/N	Page *1	Item
Spacer	D04013900	148	26
Collar	D04200800	122	20
Collar, Roller	D04201900	4	16
Collar, Roller	D04204600	4	16
Bushing	D04300400	58	42
Bushing	D04300400	62	50
Key	D05200000	112	20
Elbow	D06006000	80	35
Tee, Reducer	D06024100	68	31
Connector	D06024200	72	50
Connector	D06024200	76	54
Connector	D06025800	72	46
Connector	D06025800	76	50
Connector	D06026100	112	11
Elbow (Reducer)	D06039500	80	35
Hose	D07005505	84	2
Hose Ass'y	D07005906	76	2
Hose Ass'y	D07005908	76	1
Hose Ass'y	D07005909	76	15
Hose Ass'y	D07005910	76	7
Hose Ass'y	D07019905	72	8
Hose Ass'y	D07019906	72	6
Hose Ass'y	D07019907	72	1
Hose Ass'y	D07019908	72	16
Clamp, Hose	D08001900	156	6
Clamp, Hose	D08003800	72	53
Clamp, Hose	D08003800	76	57
Glass, Front	D09104700	22	62
Glass, Side	D09104800	22	113
Glass, Side	D09104900	22	56
Glass	D09105000	22	49
Hinge	D09401900	62	35
Hinge	D09402100	14	30
Hinge	D09402200	14	23
Hinge (R.H.)	D09403100	58	24
Hinge (R.H.)	D09403100	62	25
Hinge (L.H.)	D09403200	58	26
Hinge (L.H.)	D09403200	62	27
Hinge	D09405900	22	109
Hinge	D09409000	62	35
Bracket	D09701300	22	22
Cover	D09701700	22	89
Plate	D09701800	22	90
Cover, Drain	D09702400	22	27
Plate, Key	D09702500	22	102
Plate, Extension	D09702800	22	107
Bracket	D09703200	22	9
Bracket	D09703300	22	105
Grip	D09703400	22	69
Grip	D09703500	22	71
Grip	D09703600	22	68
Handle	D09703700	22	19

*1 Note

ALPHABETICAL INDEX

Parts Name	P/N	Page *1	Item
Cover	D09703800	22	82
Room Ass'y, Operator	D09703900	22	32
Door Ass'y	D09704000	22	96
Bracket	D09704100	22	4
Cover	D09704200	22	3
Bracket	D09704400	22	115
Rivet	D09704500	22	34
Door Ass'y	D09705100	22	96
Grip	D09705200	22	96-1
Spring	D17000300	8	6
Spring	D17200100	22	23
Spring	D17200200	58	3
Spring	D17200200	62	3
Boot	D18100000	116	3
Frame, Lower	D20010600	2	3
Frame, Lower	D20016500	2	3
Frame, Side	D20606600	62	23
Frame	D20633700	58	22
Frame, Rear	D20634100	58	25
Frame	D20637000	12	1
Frame (For Boat Type)	D20639200	62	55
Frame	D20639600	62	22
Frame, Rear	D20639900	62	26
Shaft, Roller	D22001500	6	2
Shaft	D22001900	4	20
Shaft	D22005400	4	20
Flange, Pump	D23000100	130	7
Sprocket, Drive	D23400200	2	15
Sprocket, Drive	D23401600	2	15
Idler	D23601400	10	10
Stay	D26006500	14	13
Stay	D26006600	14	48
Stay	D26008200	28	2
Stay	D26008300	28	7
Stay	D26012400	58	39
Stay	D26012400	62	47
Stay	D26032500	14	78
Tank, Fuel	D28408400	132	3
Tank, Hydraulic Oil	D28408500	102	2
Tube	D28503500	102	7
Tube	D28504800	80	28
Plate	D40027000	58	27
Plate	D40027000	62	30
Plate	D40027100	58	23
Plate	D40027100	62	24
Plate, Link	D40060500	4	12
Plate, Link	D40060600	4	11
Plate	D40096500	32	10
Plate, Name (Serial No.)	D40509100	46	12
Plate, Name (Serial No.)	D40509400	34	12
Plate, Name (Serial No.)	D40509400	38	11
Plate, Name (Serial No.)	D40509400	42	13

*1 Note

ALPHABETICAL INDEX

Parts Name	P/N	Page *1	Item
Plate, Name (Serial No.)	D40509400	50	12
Plate, Name (Serial No.)	D40509400	54	12
Plate, Name (New Machine)	D40509700	42	12
Plate, Name (New Machine)	D40509700	46	11
Plate, Name (New Machine)	D40509700	50	11
Plate, Name (New Machine)	D40509700	54	11
Plate, Name (Stop Valve)	D40516600	34	7
Plate, Name (Stop Valve)	D40516600	38	6
Plate, Name (Traction Lever)	D40516700	34	34
Plate, Name (Traction Lever)	D40516700	38	36
Plate, Name (Accel. Lever)	D40517400	34	27
Plate, Name (Accel. Lever)	D40517400	38	27
Plate, Name (Accel. Lever)	D40517400	42	27
Plate, Name (Accel. Lever)	D40517400	46	26
Plate, Name (Accel. Lever)	D40517400	50	26
Plate, Name (Accel. Lever)	D40517400	54	26
Plate, Name (Caution)	D40532300	42	37
Plate, Name (Caution)	D40533200	34	20
Plate, Name (Caution)	D40533200	38	19
Plate, Name (Caution)	D40533300	34	9
Plate, Name (Caution)	D40533300	38	8
Plate, Name (Caution)	D40533400	34	5
Plate, Name (Caution)	D40533400	38	5
Plate, Name (Caution)	D40533500	34	40
Plate, Name (Caution)	D40533500	38	41
Plate, Name (Caution)	D40533600	34	22
Plate, Name (Caution)	D40533600	38	21
Plate, Name (Caution)	D40533700	34	1
Plate, Name (Caution)	D40533700	38	1
Plate, Name (Caution)	D40533800	34	10
Plate, Name (Caution)	D40533800	38	9
Plate, Name (Caution)	D40533900	34	19
Plate, Name (Caution)	D40533900	38	18
Plate, Name (Caution)	D40534000	34	21
Plate, Name (Caution)	D40534000	38	20
Plate, Name (Caution)	D40534100	34	16
Plate, Name (Caution)	D40534100	38	15
Plate, Name (Caution)	D40534200	34	18
Plate, Name (Caution)	D40534200	38	17
Plate, Name (Safety Works)	D40534300	34	6
Plate, Name (Safety Works)	D40534300	38	26
Plate, Name (Lever Lock)	D40534400	34	13
Plate, Name (Lever Lock)	D40534400	38	12
Plate, Name (Model)	D40534800	34	11
Plate, Name (Model)	D40534800	38	10
Plate, Name (Model)	D40534800	42	11
Plate, Name (Model)	D40534800	46	10
Plate, Name (Model)	D40534800	54	10
Plate, Name (Model)	D40534900	34	43
Plate, Name (Model)	D40534900	38	44

*1 Note

ALPHABETICAL INDEX

Parts Name	P/N	Page *1	Item
Plate, Name (Model)	D40534900	42	43
Plate, Name (Model)	D40534900	46	43
Plate, Name (Model)	D40534900	54	43
Plate, Nonslip	D40535100	34	15
Plate, Nonslip	D40535100	42	16
Plate, Nonslip	D40535100	46	15
Plate, Nonslip	D40535100	50	15
Plate, Nonslip	D40535100	54	15
Plate, Name (Caution)	D40535900	42	21
Plate, Name (Caution)	D40535900	46	20
Plate, Name (Caution)	D40535900	50	20
Plate, Name (Caution)	D40535900	54	20
Plate, Name (Caution)	D40536200	42	41
Plate, Name (Caution)	D40536200	46	41
Plate, Name (Caution)	D40536200	50	41
Plate, Name (Caution)	D40536200	54	41
Plate, Name (Caution)	D40536300	42	40
Plate, Name (Caution)	D40536300	46	40
Plate, Name (Caution)	D40536300	50	40
Plate, Name (Caution)	D40536300	54	40
Plate, Name (Caution)	D40536400	42	23
Plate, Name (Caution)	D40536400	46	22
Plate, Name (Caution)	D40536400	50	22
Plate, Name (Caution)	D40536400	54	22
Plate, Name (Caution)	D40536800	42	22
Plate, Name (Caution)	D40536800	46	21
Plate, Name (Caution)	D40536800	50	21
Plate, Name (Caution)	D40536800	54	21
Plate, Name (Caution)	D40537200	34	41
Plate, Name (Caution)	D40537200	38	42
Plate, Name (Caution)	D40537300	34	37
Plate, Name (Caution)	D40537300	38	30
Plate, Name (Caution)	D40547600	42	9
Plate, Name (Caution)	D40547600	46	8
Plate, Name (Caution)	D40547600	50	8
Plate, Name (Caution)	D40547600	54	8
Plate, Name (Caution)	D40547700	42	4
Plate, Name (Caution)	D40547700	46	4
Plate, Name (Caution)	D40547700	50	4
Plate, Name (Caution)	D40547700	54	4
Plate, Name (Caution)	D40548100	42	1
Plate, Name (Caution)	D40548100	46	1
Plate, Name (Caution)	D40548100	50	1
Plate, Name (Caution)	D40548100	54	1
Plate, Name (Caution)	D40548200	42	10
Plate, Name (Caution)	D40548200	46	9
Plate, Name (Caution)	D40548200	50	9
Plate, Name (Caution)	D40548200	54	9
Plate, Name (Caution)	D40548500	42	17
Plate, Name (Caution)	D40548500	46	16
Plate, Name (Caution)	D40548500	50	16
Plate, Name (Caution)	D40548500	54	16

*1 Note

ALPHABETICAL INDEX

Parts Name	P/N	Page *1	Item
Plate, Name (Caution)	D40548700	42	20
Plate, Name (Caution)	D40548700	46	19
Plate, Name (Caution)	D40548700	50	19
Plate, Name (Caution)	D40548700	54	19
Plate, Name (Caution)	D40548800	42	19
Plate, Name (Caution)	D40548800	46	18
Plate, Name (Caution)	D40548800	50	18
Plate, Name (Caution)	D40548800	54	18
Plate, Name (Shoe Tension)	D40551600	42	18
Plate, Name (Truck Loading)	D40555200	46	34
Plate, Name (Safety Works)	D40555300	46	5
Plate, Name (Stop Valve)	D40555400	46	6
Plate, Name (Lever Lock)	D40555500	46	14
Plate, Name (Traction Lever)	D40555600	46	30
Plate, Name (Lifting Point)	D40555800	46	28
Plate, Name (Caution)	D40555900	46	37
Plate, Name (Caution)	D40558700	50	37
Plate, Name (Caution)	D40558700	54	37
Plate, Name (Truck Loading)	D40561800	42	34
Plate, Name (Stop Valve)	D40561900	42	6
Plate, Name (Lever Lock)	D40562000	42	15
Plate, Name (Traction Lever)	D40562100	42	29
Plate, Name (Safety Works)	D40562400	42	5
Plate, Name (Caution)	D40573300	34	31
Plate, Name (Caution)	D40573300	38	33
Plate, Name (Safety Bar)	D40587600	50	36
Plate, Name (Safety Bar)	D40587600	54	36
Plate, Name (Shoe Tension)	D40587700	50	17
Plate, Name (Shoe Tension)	D40587700	54	17
Plate, Name (HUTTER)	D40588400	50	10
Plate, Name (Blue Line)	D40588800	50	7
Plate, Name (Blue Line)	D40589300	50	43
Plate, Name (Slope Traveling)	D40617200	34	33
Plate, Name (Slope Traveling)	D40617200	38	35
Plate, Name (Slope Traveling)	D40618100	46	33
Plate, Name (Caution)	D40618200	46	31
Plate, Name (Slope Traveling)	D40618800	42	33
Plate, Name (Caution)	D40618900	42	31
Plate, Name (Exhaust Gas)	D40619502	34	44
Plate, Name (Exhaust Gas)	D40619502	38	45
Plate, Name (Truck Loading)	D40621600	50	34
Plate, Name (Truck Loading)	D40621600	54	34
Plate, Name (Safety Works)	D40621700	50	5
Plate, Name (Safety Works)	D40621700	54	5
Plate, Name (Stop Valve)	D40621800	50	6
Plate, Name (Stop Valve)	D40621800	54	6

*1 Note

ALPHABETICAL INDEX

Parts Name	P/N	Page *1	Item
Plate, Name (Lever Lock)	D40621900	50	14
Plate, Name (Lever Lock)	D40621900	54	14
Plate, Name (Slope Traveling)	D40622000	50	33
Plate, Name (Slope Traveling)	D40622000	54	33
Plate, Name (Traction Lever)	D40622100	50	30
Plate, Name (Traction Lever)	D40622100	54	30
Plate, Name (Caution)	D40622300	50	31
Plate, Name (Caution)	D40622300	54	31
Plate, Name (HUKI 700)	D40622400	50	45
Plate, Name (HUKI 700)	D40622500	50	44
Plate, Name (HUKI 700)	D40622600	50	28
Plate, Name (Chlorofluocarbon Recovery)	D40624300	38	29
Plate, Nonslip	D40625400	34	42
Plate, Nonslip	D40625400	38	43
Plate, Nonslip	D40625400	42	42
Plate, Nonslip	D40625400	46	42
Plate, Nonslip	D40625400	50	42
Plate, Nonslip	D40625400	54	42
Plate, Name (Truck Loading)	D40634000	34	29
Plate, Name (Truck Loading)	D40634000	38	31
Plate, Name (Lub. Chart)	D40634100	34	32
Plate, Name (Lub. Chart)	D40634100	38	34
Plate, Name (Side Box)	D40634200	34	26
Plate, Name (Side Box)	D40634200	38	25
Plate, Name (Engine Daily Check)	D40634400	34	30
Plate, Name (Engine Daily Check)	D40634400	38	32
Plate, Name (Side Box)	D40634500	42	26
Plate, Name (Lub. Chart)	D40634600	42	32
Plate, Name (Lub. Chart)	D40634700	46	32
Plate, Name (Side Box)	D40634800	46	25
Plate, Name (Safe Alarm Equipments)	D40635300	34	25
Plate, Name (Safe Alarm Equipments)	D40635300	38	24
Plate, Name (Specification)	D40635400	34	23
Plate, Name (Specification)	D40635400	38	22
Plate, Name (Scram Brakes)	D40635500	34	28
Plate, Name (Scram Brakes)	D40635500	38	28
Plate, Name (Caution)	D40638400	34	24
Plate, Name (Caution)	D40638400	38	23
Plate, Name (Emergency Stop Switch)	D40638600	42	28
Plate, Name (Engine Daily Check)	D40640100	42	30
Plate, Name (Safe Alarm Equipments)	D40640200	42	25

*1 Note

ALPHABETICAL INDEX

Parts Name	P/N	Page *1	Item
Plate, Name (Caution)	D40640300	42	24
Plate, Name (Engine Daily Check)	D40640400	46	29
Plate, Name (Safe Alarm Equipments)	D40640500	46	24
Plate, Name (Caution)	D40640600	46	23
Plate, Name (Emergency Stop Switch)	D40640700	46	27
Plate	D40643800	22	98
Plate, Name (Safe Alarm Equipments)	D40663500	50	24
Plate, Name (Safe Alarm Equipments)	D40663500	54	24
Plate, Name (Caution)	D40663600	50	23
Plate, Name (Caution)	D40663600	54	23
Plate, Name (Side Box)	D40663700	50	25
Plate, Name (Side Box)	D40663700	54	25
Plate, Name (Emergency Stop Switch)	D40663800	50	27
Plate, Name (Emergency Stop Switch)	D40663800	54	27
Plate, Name (Engine Daily Check)	D40663900	50	29
Plate, Name (Engine Daily Check)	D40663900	54	29
Plate, Name (Lub. Chart)	D40664000	50	32
Plate, Name (Exhaust Gas)	D40710803	34	44
Plate, Name (Exhaust Gas)	D40710803	38	45
Plate, Name (Lub. Chart)	D40723400	34	32
Plate, Name (Lub. Chart)	D40723400	38	34
Plate, Name (Lub. Chart)	D40723500	42	32
Plate, Name (Lub. Chart)	D40723600	46	32
Plate, Name (Lub. Chart)	D40723700	50	32
Plate, Name (Lub. Chart)	D40723700	54	32
Plate, Name (Specification)	D40728300	34	23
Plate, Name (Specification)	D40728300	38	22
Bracket	D41322100	124	56
Bracket	D41347700	128	27
Bracket	D41348900	14	60
Bracket	D41358800	112	36
Bracket	D41358800	116	29
Bracket	D41363800	116	13
Bracket	D41364800	112	14
Bracket	D41370200	124	29
Bracket	D41507900	120	7
Bracket	D41508600	10	12
Bracket	D41510100	128	5
Bracket	D41510200	118	19
Bracket	D41512300	14	49
Bracket	D41512600	80	14
Bracket	D41512700	72	22
Bracket	D41512700	76	23
Bracket	D41514300	122	13

*1 Note

ALPHABETICAL INDEX

Parts Name	P/N	Page *1	Item
Bracket	D41517000	30	13
Bracket	D41517100	152	1
Bracket	D41519400	144	15
Bracket	D41519400	148	15
Bracket	D41519500	144	16
Bracket	D41519500	148	16
Bracket	D41522000	124	57
Bracket	D41525100	122	26
Bracket	D41526600	30	2
Bracket	D41526600	32	2
Bracket	D41526700	118	13
Bracket	D41526900	124	50
Bracket	D41528700	140	10
Bracket	D41530700	112	39
Bracket	D41530700	116	32
Bracket	D41532200	144	17
Bracket	D41532200	148	17
Bracket	D41532300	144	18
Bracket	D41532300	148	18
Bracket	D41579600	30	13
Bracket	D41711900	154	1
Bracket	D41713300	154	9
Bracket	D41722800	154	5
Pipe	D43002600	128	20
Pipe	D43008000	128	8
Pipe	D43009000	128	19
Plate, Rubber	D43304600	58	40
Plate, Rubber	D43304600	62	48
Plate, Rubber	D43304900	14	38
Plate, Rubber	D43305100	14	51
Rubber	D43305700	22	20
Plate, Rubber	D43308600	142	3
Plate, Rubber	D43323700	14	16
Plate, Rubber	D43324200	14	53
Packing	D43329200	22	14
Packing	D43329300	22	29
Block	D43704900	4	6
Block, Bearing	D43705200	10	1
Block	D43705400	112	22
Frame, Canopy	D44801400	20	11
Box	D45210100	20	20
Box	D45210100	22	61
Box	D45210200	136	27
Cover	D45506500	6	9
Cover	D45507400	2	7
Cover	D45511400	14	33
Cover	D45513300	14	8
Cover	D45520700	112	17
Cover	D45521100	14	10
Cover	D45525500	14	52
Cover	D45536400	116	15
Cover	D45571000	134	22

*1 Note

ALPHABETICAL INDEX

Parts Name	P/N	Page *1	Item
Cover	D45615800	118	23
Cover	D45616100	14	4
Cover	D45616200	14	5
Cover	D45616800	14	11
Cover	D45617000	14	72
Cover	D45617100	14	68
Cover	D45619700	140	7
Cover	D45620200	152	2
Cover	D45622000	14	37
Cover	D45622100	14	55
Cover	D45623400	14	26
Cover	D45623500	20	19
Cover	D45623500	22	59
Cover	D45623800	30	9
Cover	D45623800	32	3
Cover	D45623900	118	12
Cover	D45624000	14	43
Cover	D45624100	20	24
Cover	D45624200	20	6
Cover	D45624300	20	15
Cover	D45624700	14	35
Cover	D45624800	136	31
Cover	D45624900	142	10
Cover	D45625500	20	21
Cover	D45625500	22	13
Cover	D45625600	30	3
Cover	D45625600	32	4
Cover	D45625900	14	21
Cover	D45626000	124	35
Cover	D45675100	14	72
Cover	D45675200	14	68
Cover	D45722200	154	2
Panel	D46515600	136	18
Panel, Sponge	D46705900	18	13
Panel, Sponge	D46706100	18	14
Panel, Sponge	D46711300	18	2
Panel, Sponge	D46711400	18	8
Panel, Sponge	D46711700	18	7
Panel, Sponge	D46711800	18	15
Panel, Sponge	D46711900	18	16
Panel, Sponge	D46712000	18	5
Panel, Sponge	D46775400	18	4
Panel, Sponge	D46775500	18	3
Panel, Sponge	D46775600	18	9
Panel, Sponge	D46775700	18	6
Panel, Sponge	D46775800	18	1
Panel, Sponge	D46775900	124	66
Panel, Sponge	D46776000	124	71
Panel, Sponge	D46776100	124	68
Panel, Sponge	D46776300	124	70
Panel, Sponge	D46776400	124	67
Panel, Sponge	D46776600	18	17

*1 Note

ALPHABETICAL INDEX

Parts Name	P/N	Page *1	Item
Panel, Sponge	D46777000	18	18
Panel, Sponge	D46777100	18	21
Panel, Sponge	D46777700	18	11
Panel, Sponge	D46777800	18	10
Panel, Sponge	D46782500	18	22
Panel, Sponge	D46782600	18	20
Panel, Sponge	D46783200	18	24
Panel, Sponge	D46783300	18	23
Panel, Sponge	D46783400	18	25
Panel, Sponge	D46784100	18	19
Panel, Sponge	D46784200	20	10
Panel, Sponge	D46784200	22	120
Panel, Sponge	D46784300	18	26
Panel, Sponge	D46784600	18	12
Panel, Sponge	D46784700	132	12
Panel, Sponge	D46784800	124	69
Panel, Sponge	D46784900	124	63
Panel, Sponge	D46785900	124	49
Trim	D46790700	22	37
Trim	D46790800	22	74
Trim	D46790900	22	53
Trim	D46791000	22	38
Trim	D46791100	22	40
Trim	D46791200	22	41
Trim	D46791300	22	72
Trim	D46791400	22	67
Trim	D46791500	22	52
Trim	D46791600	22	36
Trim	D46791700	22	75
Trim	D46791800	22	54
Panel, Sponge	D46878401	154	10
Panel, Sponge	D46878402	154	15
Panel, Sponge	D46878403	154	16
Panel, Sponge	D46878802	154	12
Panel, Sponge	D46878803	154	11
Panel, Sponge	D46878901	154	13
Panel, Sponge	D46879001	154	14
Guard	D47005400	20	23
Guard	D47008900	14	1
Guard	D47009100	12	7
Guard	D47009200	12	6
Guard	D47011900	20	9
Guard Ass'y	D47011900	22	50
Guard	D47027300	124	48
Guard	D47027500	12	5
Step	D47309900	2	9
Brece, Radiator (R.H.)	D48401600	124	39
Brece, Radiator (L.H.)	D48401700	124	58
Lever	D49503200	62	33
Lever (L.H.)	D49503300	58	11
Lever (L.H.)	D49503300	62	11
Lever (R.H.)	D49503400	58	11-1

*1 Note

ALPHABETICAL INDEX

Parts Name	P/N	Page *1	Item
Lever (R.H.)	D49503400	62	11-1
Lever	D49511900	112	25
Lever	D49512000	112	19
Lever	D49513200	120	10
Lever (R.H.)	D49515400	116	17
Lever (L.H.)	D49515500	116	6
Lever	D49540900	112	45
Lever	D49540900	116	38
Lever	D49541100	112	2
Lever	D49541300	118	20
Lever	D49541400	122	24
Lever	D49541700	122	19
Lever	D49543400	120	2
Lever	D49543500	118	9
Lever (L.H.)	D49544800	112	30
Lever (L.H.)	D49544800	116	24
Lever (R.H.)	D49544900	112	43
Lever (R.H.)	D49544900	116	36
Pedal	D50102200	120	4
Pedal	D50102300	112	16
Pedal	D50102300	116	14
Pedal	D50104000	156	3
Ring, C	D51100200	4	14
Cylinder	D51400800	8	1
Piston	D51500100	8	4
Duct	D52212400	156	1
Duct	D52213400	156	2
Duct	D52219100	154	6
Duct	D52219600	154	7
Duct	D52219700	154	8
Hook (L.H.)	D53200400	58	6
Hook (L.H.)	D53200400	62	6
Hook (R.H.)	D53200500	58	6-1
Hook (R.H.)	D53200500	62	6-1
Strip, Weather	D55002100	22	95
Seal	D55002200	22	33
Strip, Weather	D55002400	22	94
Strip, Weather	D55002600	22	93
Strip, Weather	D55004600	22	35
Strip, Weather	D55004700	22	73
Strip, Weather	D55004800	22	70
Mat	D58107000	30	11
Mat	D58107000	32	13
Cable, Battery	D59113000	134	8
Cable, Battery	D59113100	134	15
Cable, Battery	D59113500	134	3
Cable, Battery	D59137600	134	7
Harness	D59145200	142	13
Harness, Main	D59145300	134	16
Harness	D59145400	134	35
Cable, Battery	D59145500	134	5
Harness	D59146100	22	117

*1 Note

ALPHABETICAL INDEX

Parts Name	P/N	Page *1	Item
Roller Ass'y, Upper	F30014600	2	0-1
Roller Ass'y, Upper	F30014700	2	6
Roller Ass'y, Upper	F30014700	6	0
Spring Ass'y, Recoil	F30015300	8	0-1
Adj. Device, Crawler Shoe	F30015400	8	0
Shoe Ass'y, Crawler	F30015600	2	0-4
Roller Ass'y, Lower	F30043200	2	2
Roller Ass'y, Lower	F30043200	4	0
Roller Ass'y, Guide	F30043300	4	13
Shaft Ass'y, Idler (L.H.)	F30046601	10	0-1
Shaft Ass'y, Idler (R.H.)	F30046602	10	0-2
Shaft Ass'y, Idler	F30046700	8	7
Shaft Ass'y, Idler	F30046700	10	0
Frame Ass'y, Lower	F30048700	2	0
Roller Ass'y, Lower	F30050800	2	0-2
Frame Ass'y, Lower	F30075100	2	0
Roller Ass'y, Guide	F30076301	4	13
Roller Ass'y, Lower	F30077300	4	0
Roller Ass'y, Lower	F30077301	2	2
Roller Ass'y, Lower	F30077400	2	0-2
Traction Drive Device	F30712600	2	0-3
Traction Drive Device	F30714500	2	0-3
Frame Ass'y, Upper	F31111000	12	0
Drive Device, Oil Pump	F33027000	130	0
Air Cleaner & Muffler Ass'y	F33029000	128	0
Engine & Accessories	F33029000	124	0
Drive Device, Oil Pump	F33053600	130	0
Piping Ass'y, Fuel	F33709800	132	0-1
Tank Ass'y, Fuel	F33711100	132	0
Piping Ass'y, Dump	F34103000	80	0
Piping Ass'y, Return & Suction	F34103000	68	0
Piping Ass'y, Traction	F34103000	72	0
Piping Ass'y, Control	F34104700	84	0
Tank Ass'y, Hydraulic Oil	F34105200	102	0
Piping Ass'y, Dump	F34114800	80	0
Piping Ass'y, Return & Suction	F34114800	68	0
Piping Ass'y, Traction	F34114800	72	0
Piping Ass'y, Dump	F34180000	80	0
Piping Ass'y, Return & Suction	F34180000	68	0
Piping Ass'y, Traction	F34180000	76	0
Piping Ass'y, Control	F34186300	84	0-1
Mirror Ass'y, Back	F35317000	28	0
Accessories Ass'y	F35369900	134	0-1
Belt Ass'y, Seat	F35372100	30	0-2
Canopy Ass'y	F35373300	20	0
Absorbent Ass'y, Noise	F35374500	18	0
Cover Ass'y	F35374500	14	0
Seat Ass'y, Operator	F35374600	30	0
Heater Ass'y, Car	F35375200	140	0

*1 Note

ALPHABETICAL INDEX

Parts Name	P/N	Page *1	Item
Mat Ass'y, Operator	F35375300	30	0-1
Mat Ass'y, Operator	F35375300	32	0-1
Room Ass'y, Operator	F35376900	22	0-1
Room Ass'y, Operator	F35377300	22	0
Belt Ass'y, Seat	F35388400	30	0-2
Seat Ass'y, Operator	F35404300	32	0
Room Ass'y, Operator	F35409800	22	0
Room Ass'y, Operator	F35409900	22	0-1
Room Ass'y, Operator	F35457400	22	0-2
Panel Ass'y, Instrument	F36068800	136	0
Lever Ass'y, Dump	F36069200	118	0
Lever Ass'y, Traction	F36069200	112	0
Lock Ass'y, Lever	F36069200	120	0
Control Ass'y, Engine	F36069300	122	0
Lever Ass'y, Dump (TWO LEVER)	F36069900	118	0-1
Lever Ass'y, Traction	F36069900	116	0
Lock Ass'y, Lever	F36069900	120	0-1
Battery Ass'y	F36608400	134	0-2
Safe Alarm Equipment Ass'y	F36629700	142	0
Electrical System	F36629800	134	0
Plate Ass'y, Name	F37667900	34	0
Plate Ass'y, Name	F37667900	38	0
Plate Ass'y, Name	F37670000	42	0
Plate Ass'y, Name	F37670100	46	0
Plate Ass'y, Name	F37683100	50	0
Plate Ass'y, Name	F37755900	54	0
Reflector Ass'y	F38504200	66	0
Air Conditioner Ass'y	F38508800	144	0
Air Conditioner Ass'y	F38508800	152	0
Defroster Ass'y	F38514200	156	0
Air Conditioner Ass'y	F38520900	148	0
Air Conditioner Ass'y	F38520900	154	0
Body Ass'y, Dump	F40301700	58	0
Body Ass'y, Dump (For Boat Type)	F40302200	62	0-1
Body Ass'y, Dump	F40302300	62	0
Frame (For Boat Type)	F78517800	62	55-1

*1 Note

[Memo]

初版発行

不許複製

Published,

IC70-2

パーツカタログ
PARTS CATALOG

編集及び発行所

IHI建機株式会社 設計部 技術管理G

Editing & Publishing Office

IHI Construction Machinery Limited
Design Department

〒236-8611 神奈川県横浜市金沢区昭和町 3174

3174 Syowa-machi, Kanazawa-ku, Yokohama, Kanagawa, 236-8611, Japan
